

NACIONES
UNIDAS

CENTRO LATINOAMERICANO DE DEMOGRAFIA



UNIVERSIDAD
DE CHILE

~~U.63/2 Rev.1.~~



SUMMARY OF PUBLICATIONS
OF THE
POPULATION CENSUSES
OF

15 Latin American countries around 1950

Argentina	1947
Bolivia	1950
Brazil	1950
Chile	1952
Colombia	1951
Costa Rica	1950
Dominican Republic	1950
El Salvador	1950
Guatemala	1950
Honduras	1950
Mexico	1950
Nicaragua	1950
Panama	1950
Paraguay	1950
Venezuela	1950

2386

Santiago, April 1963



.....

.....

.....

.....

.....

.....

.....

.....

.....

POPULATION CENSUS OF ARGENTINA (10 May 1947)

Publication

IV Censo General de la Nación, 10 de Mayo de 1947
Dirección Nacional del Servicio Estadístico

Tomo I - Censo de Población, Buenos Aires, Talleres Gráficos de Guillermo Kraft
Ltda., 727 pp. No date mentioned.

This publication contains under "Antecedentes": Organization of the IV
Census and notes on demographic characteristics. The first part shows a
number of tables (14) about the whole country, and the second part includes the
same set of tables for major territorial divisions.

SUMMARY OF INFORMATION PUBLISHED

<u>Characteristics</u>	<u>Classified by</u>
1. urban-rural	sex, literacy, age groups
2. sex	urban-rural, age, origin
3. age, age groups	sex, origin sex, literacy, urban-rural
5. civil status (14 and over)	sex ^{1/}
6. nationality (origin)	sex, age
8. education	
8.1 literacy (14 and over)	urban-rural, sex, age groups
9. economic characteristics	
9.1 activity	sex
9.3 branch of activity	sex, origin
10. religion	total numbers only
14. impairments	sex
15. households ^{2/}	structure persons living in family, in composite households, alone; number of families; of composite households; mean size of family

^{1/} By sex and age: given in Demographic Yearbook 1955, table 12, pp. 396-399.

^{2/} For definition of "Family" see page LXXVII of the publication.

ARGENTINA

The age grouping used in the tables is the following:

Whole population: a. individual years of age to 109, 110 and over
b. five year age groups to 95-99, 100-109, 110 and over

Comparative tables: 10 year age groups to 70-79, 80 and over

Urban-rural: 10 year age groups to 60-69, 70 and over

Literacy: 14-29, 30-49, 50 and over

There was no information published about: place of birth, place of birth of parents, educational level and actual school attendance; occupation and occupational status, fertility and marriage, naturalized foreigners.

POPULATION CENSUS OF BOLIVIA (9 May 1950)

Publication

Censo Demográfico 1950 - Dirección General de Estadística y Censos
La Paz, 1955. Editorial "Argote", 252 pp.

This publication contains a short introduction giving: a short demographic history of Bolivia, legal dispositions and personnel. No explanations or definitions of concepts used neither remarks about the execution are included.

SUMMARY OF INFORMATION PUBLISHED

<u>Characteristics</u>	<u>Classified by</u>
1. urban-rural	(for adjusted population and enumerated population)
2. sex	all except urban-rural
3. age	sex
age groups	sex, civil status, nationality, place of birth, literacy, actual school attendance, activity, branch of activity
4. ethnic characteristics	
4.1 indigenous population	sex
4.2 language	sex
5. civil status	sex, age groups, persons born abroad, foreigners
6. nationality (categories)	sex, age groups
6.1 foreigners	sex, age groups, civil status, country
6.2 naturalized	sex, age groups
7. place of birth (categories)	sex, age groups
born abroad	sex, age groups, civil status, country
8. education	
8.1 literacy (5 and over)	sex, age groups
8.2 educational level	sex
8.3 actual school attendance (5-14)	sex, age groups
9. economic characteristics	
9.1 activity (10 and over)	sex, age groups
inactive (categories)	sex, age groups
9.2 occupation (10 and over)	sex, occupational status
9.3 branch of activity (10 and over)	sex, age groups, occupational status (also non-indigenous and indigenous separately)
9.4 occupational status (10 and over)	sex, branch of activity, occupation
15. households	size (1, 2, 3, ...9, 10 and over) persons
16. diverse (dwellings)	occupancy (owner, tenant, etc.) water supply, flush toilet

BOLIVIA

The age grouping used in the tables is the following:

- Whole population: a. individual months of age to one year
b. individual years of age to 99 and 100 and over
c. under 1, 1-4, 5-9, 5 year age groups to 80-84, 85 and over
- Civil status: under 15, 15-19, etc. see whole population c.
- Nationality: under 5, 5-9, 5 year age groups to 60-64, 65 and over
- Place of birth: see whole population c.
- Education:
- Literacy: 5-14, 15-19, etc. see whole population c.
- Actual school attendance: 5-9, 10-14
- Activity: 10-14, 5 year age groups to 80-84, 85 and over
- Inactive population by category: under 10, 10-14, 15-19, 20-24, 25-44, 45-64, 65 and over
- Branch of activity: 10-14, 15-19, 20-24, 25-44, 45-64, 65 and over

POPULATION CENSUS OF BRAZIL (1 July 1950)

Publication

VI Recenseamento Geral do Brazil - 1950

One volume covering whole country, and one volume for each federal entity. Also a selection of most important data for whole country and federal parts.

IBGE - Conselho Nacional de Estatística - Serie Nacional, Vol. 1, Brazil, Censo Demográfico, 1956 - Rio de Janeiro - Servicio Gráfico IBGE, 334 pp.

(A specimen of the questionnaire is given at the back of each volume, and a short introduction in the beginning.)

SUMMARY OF INFORMATION PUBLISHED

<u>Characteristics</u>	<u>Classified by</u>
1. urban-suburban-rural	sex, age groups, literacy, fertility
2. sex	urban-suburban-rural, age, (separately: exact+presumable) colour
3. age (separately: exact and presumable age)	sex
age groups	urban-suburban-rural, sex, colour
4. ethnic characteristics	
4.1 colour	sex, age groups
4.2 language (5 and over) (not Portuguese)	sex, age groups, nationality
5. civil status (15 and over)	sex, age groups, colour
6. nationality	sex, age groups, place of birth
6.1 foreigners	sex, age groups, country
6.2 naturalized	sex, age groups, country
7. place of birth	sex, age groups, nationality (categories separately)
8. education	
8.1 literacy	urban-suburban-rural, sex, age groups, colour, nationality
8.2 educational level (5 and over) complete courses (10 and over)	sex, age groups sex, age groups, nationality, colour, branch of activity, type of course

BRAZIL

<u>Characteristics</u>	<u>Classified by</u>
9. economic characteristics (10 and over)	
9.1 activity	sex, age groups, branch of activity, occupation, occupational status, colour, nationality
9.1.1 supplemental activity	sex, age groups, branch of activity, main activity
9.2 occupation (10 and over)	sex, branch of activity (primary, secondary)
9.3 branch of activity	sex, age groups, colour, nationality, main and secondary branch, occupation, occupational status
9.4 occupational status	sex, age groups, colour, nationality, occupation
9.5 population dependent on agriculture	sex, age groups, activity (relationship to head of household for economically inactive population)
10. religion	sex, age groups
11. fertility - females (15 and over)	age groups, civil status, urban-suburban-rural, colour
- males (20-79)	age groups, branch of activity, occupational status
15. households	size (1, 2...25, 26 and over) relationship to head of household, civil status, branch of activity (head) age groups (head)
16. dwellings	private-collective, urban-suburban-rural, occupancy (owner, tenant, etc.) water supply, electricity, flush toilet, number of rooms (1, 2, 3...10, 11 and over) number of bedrooms (1, 2, 3... 10, 11 and over)

BRAZIL

The age grouping used in the tables is the following:

- Whole population: a. individual years of age to 99 and 100 and over
 b. 0-4, 5 year age groups to 25-29, 30-39, 40-49,
 50-59, 60-69, 70-79, 80 and over
- Urban-rural: see whole population, b.
- Ethnic characteristics:
 Colour: see whole population, b.
 Language (5 and over) 5-9, etc., see whole population, b.
- Civil status: 15-19, etc. see whole population, b.
- Nationality: see whole population, b.
- Place of birth: see whole population, b.
- Education:
 Literacy: 5-9 (also single years), 10-14 (also single years),
 15-19 (also single years), rest as whole population, b.
- Educational level: 5 and over, 5-9, etc. see whole population, b.
 Complete courses: 10-14, etc. see whole population, b.
- Economic characteristics: 10-14, etc. see whole population, b.
- Religion: see whole population, b.
- Fertility - females (15 and over): 5 year age groups to 45-49, 50-59, 60-69,
 70-79, 80 and over
- males (20-79) : 20-24, 5 year age groups to 45-49, 50-59, 60-69, 70-79

1

2

3
4
5
6
7
8
9
10
11
12
13
14
15
16
17
18
19
20
21
22
23
24
25
26
27
28
29
30
31
32
33
34
35
36
37
38
39
40
41
42
43
44
45
46
47
48
49
50
51
52
53
54
55
56
57
58
59
60
61
62
63
64
65
66
67
68
69
70
71
72
73
74
75
76
77
78
79
80
81
82
83
84
85
86
87
88
89
90
91
92
93
94
95
96
97
98
99
100

101

POPULATION CENSUS OF CHILE (24 April, 1952)

Publication

The following reports were published:

- XII Censo General de la Población y Primero de la Vivienda, levantado el 24 de abril de 1952. Servicio Nacional de Estadística y Censos.
- Tomo I: Resumen del País, Santiago, 1956, Imprenta Periodística Gutenberg, 269 pp.
- Tomo II: Norte Grande y Norte Chico (Tarapacá, Antofagasta, Atacama y Coquimbo), Santiago, 1957, Instituto Geográfico Militar, 389 pp.
- Tomo III: Núcleo Central I (Aconcagua, Valparaíso, Santiago, O'Higgins y Colchagua), Santiago, s.f., Talleres Gráficos de La Nación, 866 pp.
- Tomo IV: Núcleo Central II (Curicó, Talca, Maule, Linares y Ñuble), Santiago, 1957, Imprenta Roma, 496 pp.
- Tomo V: Concepción y la Frontera (Concepción, Arauco, Bío-Bío, Malleco y Cautín), Santiago, s.f., Imprenta Periodística Gutenberg, 617 pp.
- Tomo VI: Región de los Lagos, Región de los Canales (Valdivia, Osorno, Llanquihue, Chiloé, Aisén y Magallanes), Santiago, 1957, Instituto Geográfico Militar, 468 pp.

(Six Volumes: Volume I Whole Country - Volumes II to VI Provinces.)

The "Resumen del País" contains a description of the country, a rather detailed census history and comparative tables. The part "Censos de 1952" consists of "Antecedentes del XII Censo de Población y I de Vivienda" as well as "national tables"; all of the latter ones are with brief comments. A model of the questionnaire is included in the back, as well as a control sheet for enumeration and the "Tarjeta Infantil" used for checking on the registration of births. The second volume and the following contain each a description of the administrative regions included in the volume and a number of tables.

In the following table a summary is given, showing the classification of characteristics which will make it possible to form an impression about the information published.

CHILE

SUMMARY OF INFORMATION PUBLISHED

<u>Characteristics</u>	<u>Classified by</u>
1. urban-rural	sex, age, activity, literacy, actual school attendance
2. sex	all other characteristics
3. age	urban-rural, sex
age groups	sex, civil status, nationality, education, activity, branch of activity, religion, impairments
5. civil status (12 and over) ^{1/}	sex, age groups
6. nationalities (categories)	sex, age groups
foreigners	urban-rural, sex, age groups
naturalized	sex, age groups
7. place of birth	sex
born abroad (countries)	sex
8. education (6 and over)	
8.1 literacy	urban-rural, sex, age groups
8.2 educational level (type of instruction)	sex, age groups
8.3 actual school attendance	urban-rural, sex, age groups, type of instruction
9. economic activities	
9.1 activity ^{2/} (both active and inactive)	categories, urban-rural, sex, age groups
9.2 occupation (12 and over)	sex, branch of activity, occupational status
9.3 branch of activity (12 and over)	sex, age groups, occupation, occupational status
9.4 occupational status (12 and over)	sex, occupation, branch of activity

^{1/} Not in Volume I, Whole Country, which gives 15 and over.

^{2/} Also published for some specific industries for active population.

CHILE

<u>Characteristics</u>	<u>Classified by</u>
10. religion	sex, age groups
14. impairments	sex, age groups

The age grouping used in tables is the following:

Urban-rural:	single years to 99 and 100 and over
Civil status ^{1/} (12 and over):	12-14, 15-19, 5 year age groups to 70-74, 75 and over
Nationality (whole population):	0-4, 5 year age groups to 95-99, 100 and over
Education (6 and over):	literacy and educational level: 6, 7-9, 10-14 and 5 year age groups to 60-64, 65 and over actual school attendance: 6, 7-9, 10-14, and 5 year age groups to 25-29, 30 and over
Economic characteristics (12 and over):	activity and branch of activity: 12, 13, 14, 15-19 and 5 year age groups to 70-74, 75 and over
Religion:	see nationality
Impairments:	see nationality

No information was published about family characteristics (size and structure) and military training.

^{1/} In the summary of the country only 15 and over.

1

2

3

4

POPULATION CENSUS OF COLOMBIA (9 May 1951)

Publication

Censo de Población de Colombia 1951 - Departamento Administrativo Nacional de Estadística - Resumen, 1954, Bogotá D.E., Departamento Administrativo Nacional de Estadística, 192 pp.

Further for all departments a publication has been or will be published, containing a set of tables similar to the ones in the "Resumen". The "Resumen" contains very short comments and a model of the questionnaire in the back.

SUMMARY OF INFORMATION PUBLISHED

(excluding comparative tables)

<u>Characteristics</u>	<u>Classified by</u>
1. urban-rural ^{1/}	sex, age-groups, civil status, dependants, ethnic origin
2. sex	all
3. age groups under 1 year	all, except households urban-rural ^{1/} , sex
5. civil status	urban-rural ^{1/} , sex, age-groups, activity
6. nationality " foreigners only	sex, age groups sex, age groups, country, activity
7. place of birth (categories) born in Colombia born abroad	sex, age groups, branch of activity sex, age groups, sex, age groups, continent
8. education 8.1 literacy (7 and over) 8.2 educational level (5 and over)	sex, age groups, urban-rural ^{1/} sex, age groups, activity
9. economic characteristics 9.1 activity active population inactive population	sex, age groups sex, age groups, civil status, educational level, occupation, occupational status, branch, nationality sex, age groups, keeping house, aged, unabled, inmates of institutions, students, children, etc.

^{1/} The urban-rural population refers to the population living in "cabeceras" (nuclei).

COLOMBIA

<u>Characteristics</u>	<u>Classified by</u>
9.2 occupation	sex, age groups, branch of activity, occupational status
9.3 branch of activity	urban-rural, sex, age groups, occupation, occupational status, nationality, place of birth
dependants on each branch of activity (for foreigners)	urban-rural ^{1/} , sex, age groups (sex, age groups)
9.4 occupational status	sex, age groups, occupation, branch of activity
15. households	size

1/ The urban-rural population refers to the population living in "cabeceras" (nuclei).

The age grouping used in the tables is the following:

Whole population:	a. under 1, 1-4, 5-9, 5 year age groups to 90-94, 95 and over b. single months to one year
Urban-rural:	see whole population, a and b.
Civil status:	see whole population, a.
Nationality:	
a. nationals:	see whole population, a.
b. foreigners:	under 15, 15-19, 20-24, 25-44, 45-64, 65 and over.
Place of birth:	see whole population, a.
Education:	
literacy (7 and over):	7-9, 5 year age groups to 90-94, 95 and over.
educational level (5 and over):	5-9, etc. as above.
Activity:	a. 10-14, 15-19, 20-24, 25-34, 35-44, 45-54, 55-64, 65 and over b. see whole population, a. c. under 15, further as activity a.
inactive population:	see whole population, a.
Occupation:	under 15, 15-19, 20-24, 25-44, 45-64, 65 and over
Branch of activity:	see occupation
dependants on each branch of activity:	see whole population, a.
occupational status:	see activity c.

POPULATION CENSUS OF COSTA RICA (22 May, 1950)

Publication

The following report was published:

Censo de la Población de Costa Rica (22 de Mayo de 1950)
Dirección General de Estadística y Censos, 1953, San José, Costa Rica,
U. S. Government Printing Office, Washington, 237 pp.

After a short introduction the results of the 1950 census are analyzed, while some analytical tables are included. The "Apéndice" contains definitions and explanations of concepts, nomenclature of economic characteristics, census legislation. A model of the questionnaire form is also included.

SUMMARY OF INFORMATION PUBLISHED

<u>Characteristics</u>	<u>Classified by</u>
1. urban-rural	sex, age, age groups, civil status, language, place of birth, literacy, educational level, actual school attendance, activity
2. sex	all
3. age	urban-rural, sex
3.1 age groups	all except occupational status
3.2 under 1 year	urban-rural, sex
4. ethnic characteristics	
4.1 race and colour	sex, age groups
4.2 language	urban-rural, sex, age groups
5. civil status (15 and over)	urban-rural, sex, age groups
6. nationality (categories)	sex, age groups
Costa Ricans and foreigners naturalized	sex, age groups sex
7. place of birth	urban-rural, sex, age groups
8. education	
8.1 literacy (10 and over)	urban-rural, sex, age groups
8.2 educational level (7 and over)	sex, age groups
8.3 actual school attendance (7-24)	urban-rural, sex, age
9. economic characteristics (12 and over)	
9.1 activity	urban-rural, sex, age groups
9.2 branch of activity	sex, branch of activity, occupational status
9.3 branch of activity	sex, age groups, occupation, occupational status
9.4 occupational status	sex, occupation, branch of activity

COSTA RICA

<u>Characteristics</u>	<u>Classified by</u>
13. internal migration	counties, provinces
15. households	size and structure, urban-rural
relationship to the head of household	sex, age groups

The age grouping used in tables is the following:

Whole population:	a. under 1, 1-4, 5-9, 5 year age groups to 80-84, 85 and over b. single years of age to 99, and 100 and over c. single months of age to one year
Urban-rural:	see whole population a, b and c.
Colour:	see whole population, a.
Language:	under 7, 7-9, 10-14, 15-19, 20-24, 25-34, 35-44, 45-54, 55-64, 65 and over
Civil status:	15-19, 5 year age groups to 80-84, 85 and over
Nationality:	see whole population, a.
Education:	
Literacy:	10-14, 15-19, 20-24, 25-34, 35-44, 45-54, 55-64, 65 and over
Educ. level:	7-9 and further literacy
Actual school attendance:	single years, 7-24
Economic activity:	under 12, 12-14, 15-19, 20-24, 25-34, 35-44, 45-54, 55-64, 65-74, 75 and over
Branch of activity:	12-14, 15-19, 20-24, 25-34, 35-44, 45-54, 55-64, 65 and over
Relationship to the head of the household:	see whole population, a.

POPULATION CENSUS OF DOMINICAN REPUBLIC (6 August, 1950)

Publication

Two publications are available:

Tercer Censo General de Población, 1950 - 1953, Ciudad Trujillo, Sección de Publicaciones de la Dirección General de Estadística, 866 pp.

Resumen General, 1953, Ciudad Trujillo, Sección de Publicaciones de la Dirección General de Estadística, 73 pp.

Both publications contain an identical introduction, but in the second we find comments on results and more tables (the first contains some comparative tables; the remainder is generally the same as in the second, but less detailed).

SUMMARY OF INFORMATION PUBLISHED

	<u>Characteristics</u>	<u>Classified by</u>
1.	urban-rural	all
2.	sex	all
3.	age	urban-rural, sex
	age groups	urban-rural, sex
4.	ethnic characteristics	
	4.1 colour	urban-rural, sex
	4.2 language (categories)	urban-rural, sex
5.	civil status	urban-rural, sex
6.	nationality	
	categories	urban-rural, sex, activities
	nationalities	urban-rural, sex
	naturalized	urban-rural, sex
7.	place of birth	
	categories	urban-rural, sex
	born in the country or abroad	urban-rural, sex
8.	education	
	8.1 literacy (5 and over)	urban-rural, sex, age groups
	8.2 educational level	urban-rural, sex
	8.3 actual school attendance (5 and over)	urban-rural, sex, age groups, stages of education

DOMINICAN REPUBLIC

	<u>Characteristics</u>	<u>Classified by</u>
9.	economic characteristics	
9.1	activity	urban-rural, sex, nationality
	inactive population (categories)	urban-rural, sex, nationality
9.2	occupation	urban-rural, sex
9.3	branch of activity	urban-rural, sex
9.4	occupational status	urban-rural, sex
10.	religion	urban-rural, sex
11.	fertility - female population (15-74) and live births	urban-rural,
14.	impairments (categories)	urban-rural, sex
15.	households	size and structure, relationship to head of household
16.	dwellings	occupancy, water supply, etc.

The age grouping used in the tables is the following:

Whole population:	a. under 1, 1-4, 5-9, 5 year age groups to 95-99, 100 and over
	b. single year to 99, 100 and over
	c. single months to one year
Urban-rural:	see whole population, a.
Education:	
Literacy:	5-9, 10-14, 15-24, 25 and over
Actual school attendance:	5-6, 7-14, 15-24, 25 and over

POPULATION CENSUS OF EL SALVADOR (13 June, 1950)

Publication

The following report was published:

Segundo Censo de Población, 13 de Junio de 1950 - Dirección General de Estadística y Censos, 1954 - San Salvador, Impreso de la Dirección General de Estadística y Censos, 621 pp.

This publication contains historical and geographical notes, general notes on the census and explanations about tables, as well as the international classification of occupations and industry. A specimen of the questionnaire form is also available. The tabular part is divided into 2 parts: national tables and tables for urban centres. The tables in both parts are more or less identical.

SUMMARY OF INFORMATION PUBLISHED

<u>Characteristics</u>	<u>Classified by</u>
1. urban-rural	sex, and others
2. sex	urban-rural
3. age	urban-rural, sex
age groups	urban-rural, sex
5. civil status (14 and over)	urban-rural, sex, age groups
6. nationality (citizens and foreigners)	urban-rural, sex, age groups
7. place of birth	urban-rural, sex, age groups
born in El Salvador	urban-rural, sex, age groups
born abroad	urban-rural, sex, age groups
8. education	
8.1 literacy (10 and over)	urban-rural, sex, age groups
8.2 educational level (10 and over) and for each level (primary, etc.)	urban-rural, sex, age groups
8.3 actual school attendance ^{1/} (6-14)	urban-rural, sex, age
not attending, by causes ^{1/} (6-14)	urban-rural, sex,
9. economic characteristics	
9.1 activity	urban-rural, sex, age groups
inactive categories	urban-rural, sex
unemployed	sex, occupation, branch of activity
9.2 occupation	sex, occupational status, branch of activity
9.3 branch of activity	sex, occupation, occupational status, age groups, heads and size of households
9.4 occupational status	sex, occupation, branch of activity

1/ Primary school only.

EL SALVADOR

<u>Characteristics</u>	<u>Classified by</u>
15. households	size and structure, branch of activity, urban-rural

The age grouping used in tables is the following:

Whole population:	a. individual months of age, to one year b. individual years of age to 99, and 100 years and over c. under 1, 1-4, 5-9, 5 year age groups to 80-84, 85 and over
Urban-rural:	see whole population, c.
Civil status:	14, 15-19, 5 year age groups to 80-84, 85 and over
Nationality:	under 5, 5-14, 15-24, 10 year age groups to 55-64 and 65 and over
Place of birth (in the country or abroad):	see whole population, c.
Education:	
Literacy:	10-14, 15-19, 20-24, 25-34, 35-44, 45-54, 55-64, 65 and over
Educational level:	see literacy
Educational level, grade school only:	see literacy
Actual school attendance:	individual years of age from 6 to 14
Not attending by causes:	individual years of age from 6 to 14
Economic characteristics:	
Economically active or inactive population:	10-14, 15-19, 20-24, 25-34, 10 year age groups to 65-74, 75 and over
Branch of activity, occupational status:	10-14, 15-19, 20-24, 25-44, 45-64, 65 and over

POPULATION CENSUS OF GUATEMALA (18 April, 1950)

Population

The following report was published:

Sexto Censo de Población, 18 de Abril de 1950 - Dirección General de Estadística, Guatemala, 1957, Dirección General de Estadística, 304 pp.

This publication contains a brief history of the censuses, preparation and taking of the census, concepts and definitions used, analysis of results. The appendices contain instructions for completion of the questionnaire and a model of it.

SUMMARY OF INFORMATION PUBLISHED

<u>Characteristics</u>	<u>Classified by</u>
1. urban-rural	all, except nationality, place of birth and branch of activity
2. sex	all
3. age	urban-rural, sex, ethnic groups
3. age groups	all, except branch of activity, migration and household
4. ethnic characteristics	
4.1 ethnic groups	all, except nationality, economic activity, occupation, branch of activity, migration and households
4.2 language (3 and over)	sex, age groups
4.3 indigeneous population (3 and over)	urban-rural, sex, age groups
5. civil status (14 and over)	urban-rural, sex, age groups, ethnic groups
6. nationality	sex, age groups
7. place of birth (categories)	sex, age groups, ethnic groups
born in Guatemala	sex, age groups, ethnic groups
born abroad	urban-rural, sex, age groups, ethnic groups, country
8. education	
8.1 literacy (7 and over)	urban-rural, sex, age groups, ethnic groups
8.2 educational level (7 and over)	urban-rural, sex, age groups, ethnic groups
8.3 actual school attendance (7-24)	urban-rural, sex, age groups, ethnic groups

GUATEMALA

<u>Characteristics</u>	<u>Classified by</u>
9. economic characteristics (7 and over)	
9.1 activity	urban-rural, sex, age groups,
inactive population	urban-rural, sex, age groups, ethnic groups
9.2 occupation	sex, age groups, branch of activity, occupational status
9.3 branch of activity	sex, occupation
9.4 occupational status	urban rural, sex, age groups, ethnic groups, occupation
10. religion	sex, age groups, ethnic groups
13. migration	
13.1 internal migration	urban-rural, sex
15. households (size and structure)	urban-rural, sex
relation to head of household	urban-rural, sex, age groups, ethnic groups
16. diverse - food; clothing and footwear; dwelling (7 and over)	urban-rural, sex, age groups, ethnic groups

The age grouping used in the tables is the following:

Whole population:	a. under 1, single years to 99, 100 and over b. 5 year age groups to 80-84, 85 and over
Language (3 and over):	3-4, 5-9, 5 year age groups to 60-64, 65 and over
Civil status (14 and over):	14, 15-19, 5 year age groups to 70-74, 75 and over
Nationality (ciudadanía) (18 and over):	18-19, 20-24, and 10 year age groups to 65-74, 75 and over
Place of birth (all ages):	5 year age groups to 60-64, 65 and over

GUATEMALA

Education:

Literacy (7 and over): 7-9, 10-14, 15-19, 20-24 (these groups also in single years) and 5 year age groups to 70-74, 75 and over

Educational level: 7-9, 10-14, 15-19, 20-24 (these groups also in single years) and 10 year age groups to 70-74, 75 and over

Actual school attendance (7-24): shown by single years and 7-9, 10-14, 15-19, 20-24

Economic characteristics (7 and over):

Activity: 7-9, 10-14, 15-19, 20-24 (also by single years) and 5 year age groups to 80-84, 85 and over

Inactive population: see activity (but no single years)

Occupation: 7-9, 10-14, 15-19, 20-24, 25-34, 35-44, 45-54, 55-64, 65 and over

Occupational status: 7-9, and 5 year age groups to 60-64, 65 and over

Religion (all ages): 5 year age groups to 60-64, 65 and over

Households, relation to head of household (all ages): see whole population, b.

Diverse: 7-9, 10 year age groups to 60-69, 70 and over

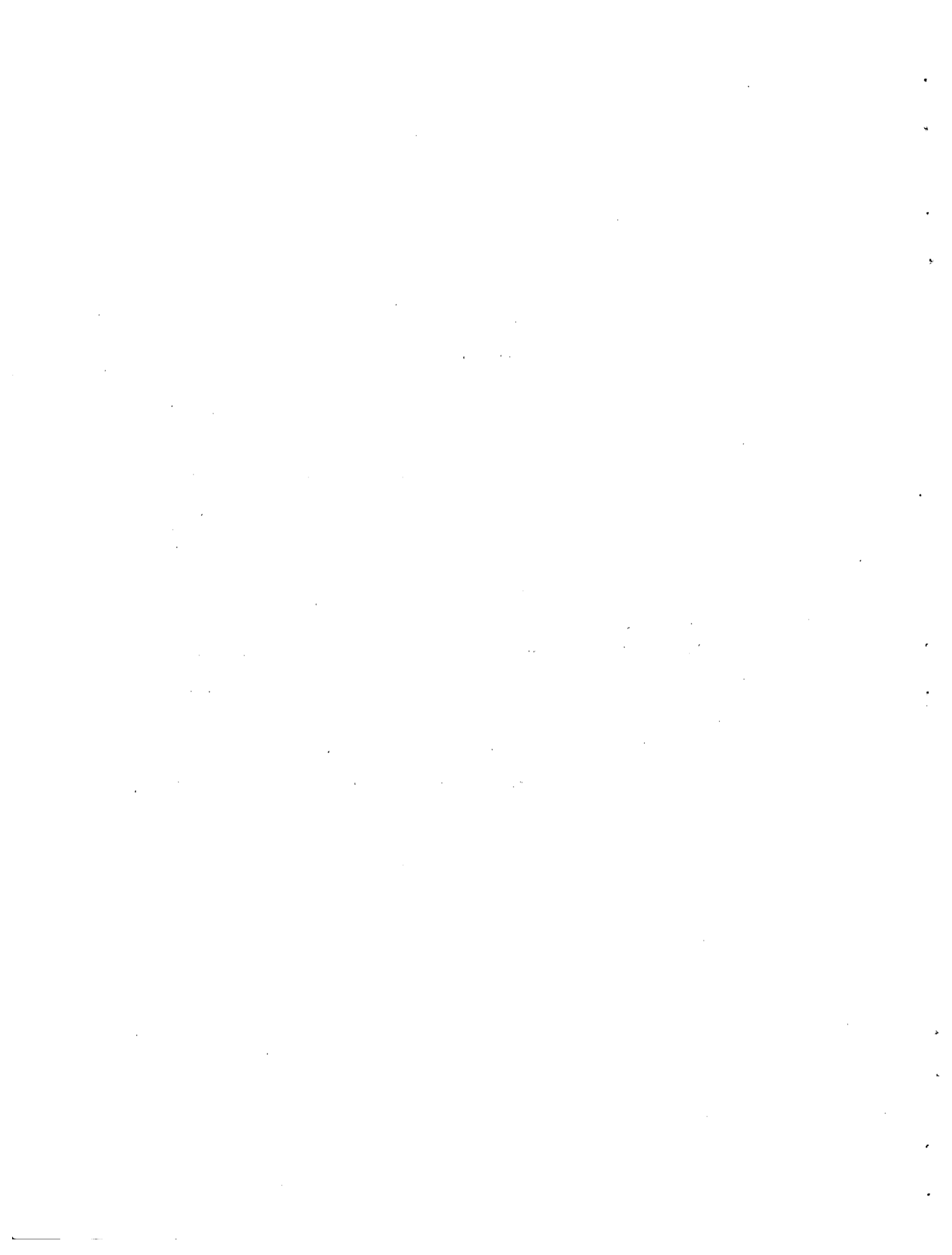

POPULATION CENSUS OF HONDURAS (18 April, 1950)

Publication

The following reports were published:

Resumen General del Censo de Población levantado el 18 de Junio de 1950 - Dirección General de Censos y Estadísticas, 1952, Tegucigalpa, Talleres Tipográficos Nacionales, 372 pp.

Detalle del Censo de Población por departamentos - levantado el 18 de Junio de 1950.

Tomo 1 - Atlántida, Colón, Comayagua, Copán, Cortés, Choluteca, El Paraíso, Francisco Morazón, s.f., Tegucigalpa, Talleres Tipográficos Nacionales, 692 pp.

Tomo 2 - Intibucá, Islas de la Bahía, La Paz, Lempira, Ocotepeque, Olancho, Santa Bárbara, Valle, Yoro, s.f.

The "Resumen General" contains a short introduction, including a specimen of the questionnaire form. Then a number of tables is shown for the whole country and a same set for each of the Provinces.

SUMMARY OF INFORMATION PUBLISHED

<u>Characteristics</u>	<u>Classified by</u>
1. urban-rural	sex
2. sex	urban-rural, age
3. age under 1 year	sex sex
5. civil status	sex
6. nationality (categories) foreigners	sex sex
7. place of birth	sex
8. education (10 and over) 8.1 literacy 8.2 education level	urban-rural, sex urban-rural, sex
9. economic characteristics 9.1 activity 9.2 occupation 9.4 occupational status	sex, branch of activity, occupation occupational status occupation
15. households	urban-rural, relationship to head

HONDURAS

	<u>Characteristics</u>	<u>Classified by</u>
16.	diverse: use of footwear eating wheat bread device used to sleep	urban-rural urban-rural urban-rural

The age groups used are the following:

Whole population: under 1 year - one month age groups,
one year and over, 1-4 and 5 year age groups to 80-84, 85
and over,

POPULATION CENSUS OF MEXICO (6 June, 1950)

Publication

Séptimo Censo General de la Población, 6 de Junio de 1950 - Dirección General de Estadística.

Resumen General - 1953, México D.F., Talleres Gráficos de la Nación, 264 pp.

Parte Especial - 1955, México D.F., Talleres Gráficos de la Nación, 302 pp.

Both contain: "Reseña geográfica, perfil socio-económico, etc."
(Geographical description, socio-economic profile, etc.) and
"Preguntas y Definiciones del Cuestionario" (Questions and Definitions of the
Questionnaire), but no model of the questionnaire.

SUMMARY OF INFORMATION PUBLISHED

<u>Characteristics</u>	<u>Classified by</u>
1. urban-rural	sex
number of population aggregations	population by sex
2. sex	urban-rural and others
3. age	sex
age groups	sex
4. ethnic characteristics	
4.1 language (5 and over)	sex
5. civil status (men: 16 and over) (women: 14 and over)	sex
6. nationality (categories) and foreigners	sex
7. place of birth (categories)	sex
8. education	
8.1 literacy (6 and over)	sex
8.2 educational level (25 and over)	sex
8.3 actual school attendance (6-29)	sex, age groups
9. economic characteristics	
9.1 activity (12 and over) inactive (categories) "fuerza de trabajo" (12 and over)	sex, categories, employed, unemployed sex
9.2 occupation	age groups, branch of activity
9.3 branch of activity	branch of activity
9.4 occupational status	occupation, occupational status
9.6 others: whether working in principal occupation unemployed	branch of activity
days worked	age groups, branch of activity, occupational status sex

MEXICO

	<u>Characteristics</u>	<u>Classified by</u>
10.	religion	sex
11.	fertility	age groups
15.	households	size, relationship to head
16.	diverse:	
	food	sex
	dwelling	occupancy, water supply, type of construction
	footwear	sex

The age grouping used in the tables is the following:

Whole population:	a. under 4, single years to 84, 85-94, 95 and over; and unknown b. under 1; 1, 2, 3, 4; 5 year age groups to 80-84, 85 and over
Actual school attendance:	6, 7-12, 13-14, 15-17, 18-19, 20-24, 25-29.
"Fuerza de trabajo":	12-14, 15-19, 20-24, 25-44, 45-64, 65 and over
Unemployed:	12-14, 15-19, 5 year age groups to 60-64, 65 and over
Fertility:	14, 5 year age groups to 45-49

POPULATION CENSUS OF NICARAGUA (31 May, 1950)

Publication

Censo General de Población de la República de Nicaragua, Mayo 1950 - Dirección General de Estadística y Censos.

Volumen XVII - Informe General y Cifras de la República de Nicaragua - 1955, Managua, D.N. - Talleres Nacionales, 472 pp.

The "Informe General" contains an Introduction and in the back definitions and descriptions of concepts as well as a model of the questionnaire.

SUMMARY OF INFORMATION PUBLISHED

<u>Characteristics</u>	<u>Classified by</u>
1. urban-rural number of population aggregations	all others size, urban-rural
2. sex	all others
3. age age groups	urban-rural, sex all, except language, nationalities, place of birth, economic characteristics (except activity)
4. ethnic characteristics 4.2 language (6 and over)	urban-rural, sex, age groups
5. civil status (14 and over)	urban-rural, sex, age groups
6. nationality (categories and foreigners)	urban-rural, sex, countries
7. place of birth	urban-rural, sex
8. education 8.1 literacy (6 and over) 8.2 educational level (6 and over) 8.3 actual school attendance (6-24)	urban-rural, sex, age groups urban-rural, sex, age groups urban-rural, sex, age groups

NICARAGUA

<u>Characteristics</u>	<u>Classified by</u>
9. economic characteristics (14 and over)	
9.1 activity (also inactive population)	urban-rural, sex, age groups
9.2 occupation	urban-rural, sex, branch of activity
9.3 branch of activity	urban-rural, sex, occupation
9.4 occupational status	urban-rural, sex, agriculture
10. religion	urban-rural, sex, age groups
13. internal migration	countries
15. households (size and structure)	activity of heads, age groups, sex, urban-rural, relation to head, average size

The age grouping used in the tables is the following:

Whole population:	a. under 1; 1-4, 5 year age groups to 80-84, 85 and over b. single months to one year, single years to 98, and 99 and over
Urban-rural:	see whole population, a.
Language (6 and over):	6-9, 10-14, 15-19, 20-24, 25-34, 35-44, 45-54, 55-64, 65 and over
Civil status (14 and over):	14, 15-19, 5 year age groups to 80-84, 85 and over
Education (6 and over):	
Literacy:	see language
Educational level:	see language
Actual school attendance:	6-24 in single years
Activity (14 and over):	14, 15-19, 5 year age groups to 60-64, 65 and over
Religion:	under 5, 5-14, 10 year groups to 55-64, 65 and over
Households:	see whole population, a.

POPULATION CENSUS OF PANAMA (10 December, 1950)

Publication

Informe General sobre Preparación y Ejecución de los Censos - Dirección de Estadística y Censos.

- Volumen I - Características Generales, 1954, Panamá Taller Fotográfico, 331 pp.
Volumen II - Características Educativas, 1955, Panamá, Editorial La Nación, 299 pp.
Volumen III - Características Económicas, 1956, Panamá, Contraloría General, 247 pp.
Volumen IV - Población Indígena, 1954, Panamá, Contraloría General, 83 pp.
Volumen V - Población Urbana 1956, Panamá, Contraloría General, 227 pp.
Volumen VI - Características de la Familia, 1958, Panamá, Contraloría General, 212 pp.

The "Informe General" contains, as its title indicates, a description of the preparation and execution of the Census (including legislation) as well as of the analysis. A specimen of the questionnaire and other forms are found at the back of this volume. The other volumes contain a short introduction.

In the following table a short summary of information published is given (not including comparative tables and excluding also information shown in vol. IV).

SUMMARY OF INFORMATION PUBLISHED

<u>Characteristics</u>	<u>Classified by</u>
1. urban-rural	sex, size of "caserío", age groups
2. sex	all
3. age groups	urban-rural, sex, language, civil status, nationality, place of birth
4. ethnic characteristics 4.2 language	age groups, place of birth
5. civil status (12 and over)	urban-rural, sex, age groups
6. nationality 6.1 foreigners 6.2 Panamanians and foreigners	sex, country sex, age groups
7. place of birth 7.1 administrative areas and abroad 7.2 Panama and abroad	sex sex, age groups, nationality

PANAMA

<u>Characteristics</u>	<u>Classified by</u>
8. education	
8.1 literacy (analphabetism) (10 and over)	urban-rural, sex, age groups, size of "caserio"
8.2 educational level (7 and over) last grade approved (10 and over) type of instruction completed	sex, age groups
8.3 actual school attendance (7-15)	urban-rural, sex, age groups
8.4 school age population (7-15)	urban-rural, sex, age, active actual school attendance, activity, sex, age
8.5 active school age population (7-15)	sex, age, school attendance educational level
9. economic characteristics	
9.1 activity (general) (10 years and over)	urban-rural, sex, age groups, place of birth (abroad)
employed	urban, sex, age groups, branch of activity, place of birth (abroad), occupational status, occupational groups
unemployed	urban, sex, age groups, branch of activity, occupational groups, period of unemployment
"new workers"	sex, age groups, "título" ^{1/}
inactive population	sex, age groups, place of birth (abroad)
inactive population (categories)	sex, age groups
9.2 occupation	
employed	urban, sex, branch of activity, occupational status
unemployed	sex, branch of activity
"empleados"	urban, sex, income, branch of activity, occupational groups
9.3 branch of activity	
employed	urban, sex, age groups, occupational status, occupational groups
unemployed	sex, occupational groups
"empleados"	urban, sex, income, occupational groups, branch of activity
9.4 occupational status	
employed	urban, sex, branch of activity, occupational groups
unemployed	

^{1/} Kind of title or diploma obtained.

PANAMA

<u>Characteristics</u>	<u>Classified by</u>
9.5 income level ("empleados" only) (type of payment)	urban, sex, age groups, branch of activity, occupational groups, type of payment sex, income level
11. fertility (12 and over females)	age groups, civil status, urban-rural
13. internal migration	sex
14. impairments (categories)	sex, age groups
15. households	
15.1 heads of household	urban-rural, sex, age groups, civil status, educational level, activity, employed, occupational status, income, children under 15
15.2 size and structure persons living alone	urban-rural, average size sex, age groups, activity, employed, income, civil status, educational level
16. Social Security (membership) "Seguro Social"	sex, age groups

The age grouping used in the tables is the following:

Whole population:	under 1 month, 1-11 months, 1-4 years, 5-9, 5 year age groups to 80-84, 85-99 and 100 and over
Urban-rural:	under 1, 1-4, 5-9, 5 year age groups to 75-79, 80 and over
Language:	under 10 years, 10-19, 20-29, 30-49, 50 and over
Civil status (12 and over):	12-14, 15-19, 5 year age groups to 80-84, 85 and over
Nationality:	see whole population
Place of birth:	see whole population
Literacy (10 and over):	10-14, 15-19, 5 year age groups to 65-69, 70 and over
Educational level (7 and over):	7-9, 10-14, 15-19, 5 year age groups to 65-69, and 70 and over
Actual school attendance (7-15):	single years of age

PANAMA

School age population (7-15):	single years of age
Activity (employed, unemployed, new workers, inactive population):	under 10, 10-14, 5 year age groups to 70-74, 75 and over
Income level (employees only):	10-14, 5 year age groups to 70-74, 75 and over
Fertility:	12-14, 15-19, 5 year age groups to 70-74, 75 and over
Impairments	under 5, 5-9, 5 year age groups to 70-74, 75 and over
Heads of households:	under 20, 20-24, 5 year age groups to 60-64, 65 and over
Persons living alone:	20-24, 5 year age groups to 60-64, 65 and over
Social Security:	10-14, 5 year age groups to 70-74, 75 and over

POPULATION CENSUS OF PARAGUAY (28 October, 1950)

Publication

Censo Nacional de Población y Vivienda (28 de Octubre de 1950) - Dirección General de Estadística y Censos. (Mimeographed Edition).

15 Volumes, published between August 1953 and September 1955; one volume per Department (14) and one for Asunción.

Volumes contain a brief explanation of concepts used and contents of tables. General tables for the country appeared in: Anuario Estadístico en la República de Paraguay, 1948-1953, ed. Ministerio de Hacienda, Dirección General de Estadística y Censos, Asunción, 1955, 22 pp.

SUMMARY OF INFORMATION PUBLISHED

<u>Characteristics</u>	<u>Classified by</u>
1. urban-rural	sex, age groups
2. sex	all other characteristics
3. age groups	urban-rural, sex
4. ethnic characteristics	
4.2 language (3 and over)	sex, age groups
5. civil status (15 and over)	sex, age groups
6. nationality	
Paraguayans and foreigners	sex, age groups
foreigners (categories)	sex
7. place of birth	
country and abroad	age groups
abroad (categories)	sex
8. education	
8.1 literacy (10 and over)	sex, age groups
8.2 educational level (7 and over)	sex, age groups
8.3 actual school attendance (7-14)	sex, age
8.4 not attending (causes) (7-14)	sex, age, categories
9. economic characteristics (12 and over)	
9.1 activity	sex, age groups
employed	sex, age groups
unemployed	sex, age groups
inactive population	sex, age groups, categories

PARAGUAY

<u>Characteristics</u>	<u>Classified by</u>
9.2 occupation	sex, occupational status, branch of activity
9.3 branch of activity	sex, age groups, occupation
9.4 occupational status	occupation
15. households size	urban-rural
head of households working in agriculture	population dependent on agriculture
16. diverse (dwellings)	occupancy, number of rooms, number of persons per room, type of construction, water supply, flush toilet, electricity

The age grouping used in the tables is the following:

Whole population:	under 1, 1-2, 3-4, 5-6, 7-9, 10-14, 5 year age groups to 85-89, 90 and over
Urban-rural:	see whole population
Language (3 and over):	3-4, 5-14, 15-24, 25-34, 35-44, 45-54, 55-64, 65 and over
Civil status (15 and over):	15-19, 5 year age groups to 75-79, 80 and over
Nationality (Paraguayans and foreigners):	under 10, 10-14, 15-19, 20-24, 25-34, 35-44, 45-54, 55-64, 65 and over
Place of birth (country and abroad):	under 10, 10-19, 20-29, 30-39, 40-49, 50-59, 60-69, 70 and over
Education:	
Literacy (10 and over):	10-14, 15-19, 20-24, 25-34, 35-44, 45-54, 55-64, 65 and over
Educational level (7 and over):	7-9, and 10 and over, same as for literacy
Actual school attendance:	7-14 in single years
Not attending:	see actual school attendance
Activity (12 and over):	12-14, 15 and over, same as for literacy
Employed:	see activity
Unemployed:	see activity
Inactive population:	see activity
Branch of activity:	12-14, 15-19, 20-24, 25-44, 45-64, 65 and over

POPULATION CENSUS OF VENEZUELA (26 November, 1950)

Publication

- Octavo Censo General de Población - Dirección General de Estadística y Censos
- XII Resumen General, Parte A, Población, 1957, Caracas, Columbia Lithograph S.A., 668 pp.
- XII Resumen General, Parte B, Familias y Viviendas, 1957, Caracas, Gráfica Americana, 360 pp.

SUMMARY OF INFORMATION PUBLISHED

<u>Characteristics</u>	<u>Classified by</u>
1. urban-rural	sex, age groups, civil status
2. sex	all
3. age - under 1 month under 10 years 10 and over age groups	sex sex sex, civil status urban-rural, sex
5. civil status (10 and over)	urban-rural, sex, age
6. nationality naturalized foreigners	sex, age groups, economic characteristics sex, place of birth, age groups, civil status sex, age groups, civil status, country
7. place of birth - categories	sex, age groups, nationality
8. education 8.1 literacy (7 and over) 8.2 educational level 8.3 actual school attendance (7-14) not attending (causes)	urban-rural, sex, age groups sex, age groups sex, age urban-rural, sex
9. economic characteristics (10 and over)	
9.1 activity	sex, age groups, nationality, branch of activity, occupation, occupational status
inactive population	sex, age groups
9.2 occupation	sex, age groups, occupational status, branch of activity
9.3 branch of activity	sex, age groups, nationality, occupation, occupational status
9.4 occupational status	sex, nationality, occupation, branch of activity

VENEZUELA

<u>Characteristics</u>	<u>Classified by</u>
11. fertility (12 and over)	age groups, age at birth of first child, number of children
14. impairments (45 and over)	number of children
15. households	sex, age groups
16. diverse (dwellings)	size and structure, population dependent on agriculture
	number, urban-rural, -
	occupancy, water supply, flush toilet, type of construction, number of rooms, number of persons

The age grouping used in the tables is the following:

Whole population:	a. individual months of age to one year b. individual years of age to 119, 120 and over c. under 1, 1-4, 5-9, 5 year age groups to 75-79, 80 and over
Urban-rural:	under 1, 1-4, 5-9, 10-14, 15-19, 20-29, 30-39, 40-49, 50-59, 60-69, 70 and over
Civil status:	under 15, 15-19, 20-24, 25-34, 35-44, 45-54, 55-64, 65 and over
Nationality:	under 5, 5-9, 5 year age groups to 70-74, 75 and over
Naturalized:	a. see nationality b. (categories): under 5, 5-9, 10-19, 20-29, 30-39, 40-49, 50-59, 60-69, 70 and over
Foreigners:	see naturalized
Place of birth:	see nationality
Education:	
Literacy:	under 7, 7-14 (single years), 5 year age groups to 70-74, 75 and over
Educational level:	under 7, 7-9, 10-14, 15-19, 20-24, 25-34, 35-44, 45-54, 55-64, 65 and over
School attendance:	7-14 (single years)

VENEZUELA

Activity:	10-14, 15-19, 20-24, 25-34, 35-44, 45-54, 55-64, 65-74, 75 and over
Inactive population:	see activity
Occupation and branch of activity:	see activity
Fertility:	12-14, 15-19, 5 year age groups to 40-44, 45 and over
Impairments:	0-4, 5-9, 10-14, 15-19, 20-29, 30-39, 40-49, 50-59, 60-69, 70 and over

