

Boletín demográfico

Demographic bulletin



AÑO XXVII, N° 53 / YEAR XXVII, No. 53

Santiago de Chile, enero de 1994

Santiago, Chile, January 1994

LC/DEM/G.140

Enero de 1994

NOTA: las denominaciones utilizadas en este Boletín y la forma en que se han presentado los datos que contiene el mismo, no implican de parte del Centro Latinoamericano de Demografía, juicio alguno sobre la condición jurídica de ninguno de los países y territorios citados o de sus autoridades, ni respecto de la delimitación de sus fronteras.

NOTE: the designations used and the presentation of the data in this Bulletin do not imply any opinion whatsoever on the part of CELADE concerning the legal status of any country or territory or of its authorities, or concerning the delimitation of its frontiers.

Para cualquier consulta sobre el contenido de este Boletín dirigirse a: Centro Latinoamericano de Demografía, Casilla 91, Santiago de Chile.

For additional information on the contents of this Bulletin, please contact: Centro Latinoamericano de Demografía, Casilla 91, Santiago (Chile).

Importe del ejemplar por correo aéreo: US\$6 / Single copy price, by air mail: US\$6.

INDICE

Número del cuadro	Página
Introducción	9
1a. Población total de la región por países. Período 1950-2025	21
1b. Población total de la región por países y años calendarios. Período 1990-2000	23
2. América Latina: Defunciones medias anuales estimadas por países y quinquenios. Período 1950-2025	25
3. América Latina: Tasa bruta de mortalidad estimadas por países y quinquenios. Período 1950-2025	26
4. América Latina: Esperanza de vida al nacer por sexo, países y quinquenios. Período 1950-2025	27
5. América Latina: Tasa de mortalidad infantil por sexo, países y quinquenios. Período 1950-2025	30
América Latina. Tablas abreviadas de mortalidad por países, sexo y quinquenios. Período 1950-2025	
6. Argentina	33
7. Bolivia	48
8. Brasil	63
9. Colombia	78
10. Costa Rica	93
11. Cuba	108
12. Chile	123
13. Ecuador	138
14. El Salvador	153
15. Guatemala	168
16. Haití	183
17. Honduras	198
18. México	213
19. Nicaragua	228
20. Panamá	243
21. Paraguay	258
22. Perú	273
23. República Dominicana	288
24. Uruguay	303
25. Venezuela	318
Definiciones de algunas funciones de la tabla de mortalidad	333
Notas explicativas	337

INDEX

Number of table	Page
Introduction	15
1a. Total population of the region by countries. Period 1950-2025	21
1b. Total population of the region by countries and calendar years. Period 1990-2000	23
2. Latin America: Annual average deaths estimated by countries and quinquennia. Period 1950-2025	25
3. Latin America: Crude death rate estimated by countries and quinquennia. Period 1950-2025	26
4. Latin America: Expectation of life at birth by sex, countries and quinquennia. Period 1950-2025	27
5. Latin America: Infant mortality rate by sex, countries and quinquennia. Period 1950-2025	30
Latin America. Abridges life tables by countries, sex and quinquennia. Period 1950-2025	
6. Argentina	33
7. Bolivia	48
8. Brazil	63
9. Colombia	78
10. Costa Rica	93
11. Cuba	108
12. Chile	123
13. Ecuador	138
14. El Salvador	153
15. Guatemala	168
16. Haiti	183
17. Honduras	198
18. Mexico	213
19. Nicaragua	228
20. Panama	243
21. Paraguay	258
22. Peru	273
23. Dominican Republic	288
24. Uruguay	303
25. Venezuela	318
Definitions of some functions of the life tables	334
Explanatory notes	339

INTRODUCCION

El presente Boletín tiene como objetivo publicar las tablas de mortalidad implícitas en las proyecciones de población por sexo y edad, de los 20 países de América Latina; consecuentemente, corresponde a una actualización del Boletín Demográfico N° 44 de Julio de 1989.

Las tablas de mortalidad incluidas en este Boletín, cubren desde el año 1950 al 2025 y dentro de éste pueden diferenciarse dos períodos: por una parte, el comprendido entre 1950 y 1990, que corresponde a estimaciones a partir de fuentes disponibles y, por otra parte, el que va desde 1990 hasta 2025, que corresponde a proyecciones de la mortalidad. El CELADE dispone, además, de proyecciones de población y consecuentemente, de tablas de mortalidad para el período 2025-2050.

En el cuadro 1a. y 1b. se presenta la población total de América Latina y Caribe –por países y para los años terminados en 0 y 5– para el período 1950-2025, y por años calendarios para el período 1990-2000. Los cuadros siguientes incluyen un conjunto de indicadores demográficos relacionados con la mortalidad: número de defunciones medias anuales, tasa bruta de mortalidad, esperanza de vida al nacer, tasa de mortalidad infantil y, por último, las tablas de mortalidad.

A fines de 1993 un número significativo de países de América Latina contaba con algunos resultados de los censos de población correspondientes a la década de los años noventa, de encuestas demográficas y de estadísticas vitales de años recientes, lo que permitió actualizar la mayoría de las estimaciones y proyecciones de población. Por lo tanto las tablas de mortalidad, como insumo para las proyecciones de población, han sido revisadas y actualizadas. Cabe señalar que las encuestas demográficas y de salud han constituido, para muchos de los países, la fuente principal para las estimaciones de la mortalidad, en particular las de la niñez.

La metodología para elaborar proyecciones de la mortalidad se basa, fundamentalmente, en la mantención de las tendencias observadas y en la adopción de tablas de mortalidad límites tomadas, principalmente, de experiencias observadas en países con baja mortalidad. Mayores detalles sobre los aspectos metodológicos se encuentran en *Métodos para proyecciones demográficas*, CELADE 1984 (Serie E N° 1003).

Un análisis resumido de la información que se publica en este Boletín se presenta en las tablas 1 y 2. En ellas se agrupan los países según los niveles de esperanzas de vida y mortalidad infantil que tenían en los períodos 1950-1955 y 1990-1995 y los que se esperan para el 2020-2025. Pueden observarse altos niveles de mortalidad en la mayoría de los países de América Latina en la década de los 1950; 13 países con esperanza de vida inferior a 55 años y 14 países con niveles de mortalidad infantil superiores a 100 muertes de menores de 1 año por cada 1000 nacidos vivos. Entre los períodos 1950-1955 y 1990-1995 ambos indicadores han cambiado significativamente: ningún país de América Latina tiene una esperanza de vida al nacer menor de 55 años y sólo dos tienen una tasa de mortalidad infantil superior a 100.

La comparación de los niveles actuales de mortalidad de los países de América Latina con los de los países desarrollados ilustra, de manera clara, que los avances para postergar y evitar muertes en la región, están lejos de los alcanzados por países desarrollados. Según el *World Population Prospects* de 1992 publicado por las Naciones Unidas, los países desarrollados alcanzan valores de esperanzas de vida al nacer de 75 años y tasas de mortalidad infantil de 12 por mil. En América Latina durante el período 1990-1995 solamente ocho países –que comprende a un 39 por ciento de la población total– tienen una esperanza de vida superior a los 70 años, y seis presentan tasa de mortalidad infantil inferiores al 25 por mil. Si bien América Latina se encuentra en una situación de privilegio entre los países en desarrollo, algunos de ellos (por ejemplo: China, Corea y Singapur) obtuvieron ganancias superiores durante similar período.

Tabla 1

**AMERICA LATINA: DISTRIBUCION DE LOS PAISES SEGUN LA ESPERANZA
DE VIDA AL NACER, PERIODO 1950-2025**

Esperanza de vida al nacer (en años)	Quinquenios		
	1950-1955	1990-1995	2020-2025
Menos de 50 años	Bolivia, Ecuador, El Salvador, Guatemala, Haití, Honduras, Nicaragua, Perú, República Dominicana		
Nº de países	9 países	0 países	0 países
% de población	17 por ciento	0 por ciento	0 por ciento
50 a 54.9 años	Brasil, Colombia, Chile, México		
Nº de países	4 países	0 países	0 países
% de población	63 por ciento	0 por ciento	0 por ciento
55 a 59.9 años	Costa Rica, Cuba, Panamá, Venezuela	Bolivia, Haití	
Nº de países	4 países	2 países	0 países
% de población	8 por ciento	3 por ciento	0 por ciento
60 a 64.9 años	Argentina, Paraguay	Guatemala	
Nº de países	2 países	1 país	0 países
% de población	11 por ciento	2 por ciento	0 por ciento
65 a 69.9 años	Uruguay	Brasil, Colombia, Ecuador, El Salvador, Honduras, Nicaragua, Paraguay, Perú, República Dominicana	Haití
Nº de países	1 país	9 países	1 país
% de población	1 por ciento	55 por ciento	2 por ciento
70 y más años		Argentina, Costa Rica, Cuba, Chile, México, Panamá, Uruguay, Venezuela	Argentina, Bolivia, Brasil, Colombia, Costa Rica, Cuba, Chile, Ecuador, El Salvador, Guatemala, Honduras, México, Nicaragua, Panamá, Paraguay, Perú, República Dominicana, Uruguay, Venezuela
Nº de países	0 países	8 países	19 países
% de población	0 por ciento	39 por ciento	98 por ciento

Tabla 2

**AMERICA LATINA: DISTRIBUCION DE LOS PAISES SEGUN LA MORTALIDAD
INFANTIL PERIODOS 1950-1955, 1990-1995 Y 2020-2025**

Mortalidad infantil (por mil)	Quinquenios		
	1950-1955	1990-1995	2020-2025
Más de 100	Bolivia, Brasil, Colombia, Cuba, Ecuador, El Salvador, Guatemala, Haití, Honduras, México, Nicaragua, Perú, República Dominicana, Venezuela		
Nº de países	14 países	0 países	0 países
% de población	83 por ciento	0 por ciento	0 por ciento
75 a 99.9	Costa Rica, Cuba, Panamá	Bolivia, Haití	
Nº de países	3 países	2 países	0 países
% de población	5 por ciento	3 por ciento	0 por ciento
50 a 74.9	Argentina, Paraguay, Uruguay	Brasil, Nicaragua, Peru	
Nº de países	3 países	3 países	0 países
% de población	13 por ciento	40 por ciento	0 por ciento
25 a 49.9		Colombia, Ecuador, El Salvador, Guatemala, Honduras, Mexico, Panamá, Paraguay, Republica Dominicana	Bolivia, Brasil, Ecuador, Haití, Perú
Nº de países	0 países	9 países	5 países
% de población	0 por ciento	38 por ciento	45 por ciento
Menos de 25		Argentina, Costa Rica, Cuba, Chile, Uruguay, Venezuela	Argentina, Colombia, Costa Rica, Cuba, Chile, El Salvador, Guatemala, Honduras, México, Nicaragua, Panamá, Paraguay, República Dominicana, Uruguay, Venezuela
Nº de países	0 países	6 países	15 países
% de población	0 por ciento	19 por ciento	55 por ciento

En cuanto a las proyecciones de la mortalidad, se observa que durante el período 2020-2025, prácticamente todos los países de América Latina alcanzarán los 70 años de esperanza de vida al nacer, y 15 de ellos, tasas de mortalidad infantil inferior al 25 por mil. En el marco de esta situación hipotética –esperada en aproximadamente 30 años–, se advierte la distancia significativa a que se encuentra América Latina respecto a países desarrollados; Japón alcanza, por ejemplo en la actualidad los 79 años de esperanza de vida al nacer, con una mortalidad infantil del 5 por mil.

La mortalidad infantil y la esperanza de vida al nacer son los indicadores más utilizados como representativos del nivel de la mortalidad, sin embargo, no permiten el análisis de los cambios de la mortalidad por grupos de edad. Otras funciones de la tabla de mortalidad, como por ejemplo la tasa central de mortalidad, esperanzas de vida a una determinada edad y tiempos vividos por la población estacionaria, sí lo permiten. En el presente Boletín se ha escogido para mostrar de manera resumida alguna característica de la evolución de la mortalidad en subgrupos etarios de la población, la esperanza de vida temporaria. Esta esperanza de vida temporaria ($e(x,n)$) se define como el número de años que en promedio se espera que vivan los sobrevivientes de la edad exacta x , antes de alcanzar la edad exacta $x+n$.; la esperanza de vida al nacer es asimilable a la esperanza de vida temporaria de 0 a ω .

Esta esperanza de vida temporaria se interpreta fácilmente; definidos los grupos de análisis, queda determinado el máximo de años posibles que, en promedio, se espera que viva esa población y finalmente, permite un análisis de las variaciones del grupo abierto final.

Para ilustrar con un ejemplo la utilidad de la esperanzas de vida temporaria, se seleccionaron tablas de mortalidad de Haití, Brasil y Cuba; estos países representan niveles de mortalidad alta, media y baja, respectivamente, tanto en el pasado como a futuro, siempre dentro del contexto de América Latina.

En la Tabla 3 se presentan las esperanzas de vida temporaria para tres tramos de edad: 0-15, 15-65 y 65- ω , siendo ω la edad final de la vida. Estos subgrupos se asimilan a la población económicamente activa (el de 15 a 65 años) y a la no económicamente activa o dependiente (los de 0-15 y 65 y más años de edad). La esperanza de vida temporaria del grupo final, coincide con la esperanza de vida a los 65 años de edad.

Al analizar la evolución de la esperanza de vida temporaria en los grupos de edad señalados, se observa, por ejemplo que en los menores de 15 años, considerando una esperanza de vida temporaria máxima posible de 15 años, Haití (entre 1950 y 1955) llega solo a dos tercios del máximo posible, pero en la medida que desciende la mortalidad las ganancias son significativas. En este mismo grupo, Cuba –en el período 1990-1995– prácticamente casi alcanza dicho máximo.

Para el grupo con edades entre 15 y 65 años, considerando una esperanza de vida temporaria máxima posible de 50 años, las mayores ganancias se obtienen al pasar de niveles altos a niveles moderados de mortalidad; esto se observa en Haití durante todo el período considerado –1950-2025–, en Brasil entre 1950 y 1995 y, en menor medida, en Cuba entre 1950 y 1995. A partir de 1995 las ganancias en Cuba son mínimas ya que están, como se ha dicho, muy cerca del máximo posible.

Para el grupo de mayores de 65 años, aun con la limitación de la falta de un máximo posible definido, se destaca la ganancia importante de la esperanza de vida temporaria cuando se pasa de niveles medios a bajos de mortalidad; es el caso, por ejemplo, de Cuba durante todo el período en estudio.

Los ejemplos presentados definirían un patrón de la evolución de la mortalidad por edades cuando se pasa de niveles altos a bajos, donde destaca nítidamente el impacto de la baja de la mortalidad en los mayores de 65 años, aun cuando las estimaciones de la mortalidad en edades avanzadas puedan no representar exactamente la realidad, a causa de la deficiente calidad de la información disponible en la mayoría de los países de América Latina.

Tabla 3

**ESPERANZA DE VIDA TEMPORARIA EN PAISES SELECCIONADOS,
1950-1955, 1990-1995 Y 2020-2025**

Países/Grupos de edad	Máximo posible a alcanzar	1950-1955		1990-1995		2020-2025	
		Hombres	Mujeres	Hombres	Mujeres	Hombres	Mujeres
Haití							
e(0- ω)	ω	36.3	38.9	54.9	58.3	63.8	68.4
e(0-15)	15	9.9	10.4	13.0	13.4	14.0	14.4
e(15-65)	50	37.9	38.8	42.7	43.6	45.2	46.4
e(65- ω)	ω -65	10.9	11.1	11.9	12.3	12.9	14.0
Brasil							
e(0- ω)	ω	49.3	52.7	63.5	69.1	69.0	75.3
e(0-15)	15	12.0	12.5	13.6	14.1	14.3	14.5
e(15-65)	50	41.5	42.5	45.3	46.6	46.6	47.9
e(65- ω)	ω -65	12.2	12.7	14.7	16.2	15.2	17.9
Cuba							
e(0- ω)	ω	57.8	61.3	73.5	77.2	76.8	81.2
e(0-15)	15	13.2	13.5	14.7	14.8	14.8	14.9
e(15-65)	50	43.8	45.0	47.1	48.0	47.9	48.6
e(65- ω)	ω -65	12.4	12.7	16.3	18.2	17.7	20.5

Resumiendo las reflexiones anteriores, puede inferirse que, en niveles bajos de mortalidad, las esperanzas de vida temporarias a edades inferiores a los 65 años se aproximan al máximo posible y las mayores ganancias se reflejan en la población mayor de 65 años.

Finalmente, cabe destacar que las tablas de mortalidad incluidas en este Boletín Demográfico corresponden a promedios nacionales, pudiendo existir diferencias de mortalidad significativas dentro de cada país; los planes orientados a lograr un descenso de la mortalidad deberán identificar los sectores más postergados de la población, hacia quienes estarán dirigidos en forma especial.

En la Tabla 4 se muestran los diferenciales de mortalidad infantil para los países de la región, según zona de residencia urbana-rural y según nivel de educación de la madre; este último es un factor determinante en los niveles de mortalidad infantil, independientemente, incluso, del nivel de la mortalidad. Además, el diferencial urbano-rural puede variar según las características de cada país: grado de urbanización, nivel de la mortalidad, entre otros. Mayores detalles sobre el tema se encuentran en *Mortalidad en la Niñez: Una Base de Datos desde 1960* (Serie OI N^{os} 64 al 94), publicación conjunta UNICEF/CELADE, que consta de 21 fascículos, uno para cada país, y otro para América Latina en conjunto.

Tabla 4

**AMERICA LATINA: MORTALIDAD INFANTIL PARA 20 PAISES SEGUN
ZONA DE RESIDENCIA Y NIVEL DE INSTRUCCION DE LA MADRE
PERIODO MAS ACTUAL**

País	Zona de residencia			Educación de la madre (en años de estudio)				
	Urbana			Rural	0 años	1-3	4-6	7 o más
	Total	Metro- politana	Resto urbano					
Argentina (1965-1970)	88	77	38	23
Bolivia (1979-1989)	79	112	124	108	65	46
Brasil (1976-1986)	76	107	...	122	75	38
Colombia (1976-1986)	38	41	60	27	22	11
Costa Rica (1979)	...	15	19	23	...	30	18	12
Cuba (1990)	11	11	...	26	...	22
Chile (1990)	16	21	42	25	24	14
Ecuador (1982-1986)	52	64	105	68	44	22
El Salvador (1983-1988)	...	41	51	61	69	62	48	36
Guatemala (1977-1987)	65	84	81	86	61	40
Haití (1982-1987)	107	100	129	...	113	94
Honduras (1987-1988)	...	43	43	62	82	60	46	25
México (1977-1987)	...	29	52	79	83	64	46	27
Nicaragua (1982-1983)	67	98	103	89	76	45
Panamá (1988-1989)	20	24	60	43	26	19
Paraguay (1980-1990)	32	38	45	42	33	22
Perú (1982-1992)	...	30	55	90	102	83	39	21
República Dominicana (1981-1991)	39	55	48	62	47	27
Uruguay (1979-1981)	...	38	40	37
Venezuela (1976-1977)	32	47	61	43	42	23

INTRODUCTION

The current Bulletin has as objective to publish the implicit death rate in the population projections by sex and age, of the 20 Latin American countries, consequently, it corresponds to an updating of the Demographic Bulletin No. 44, from July 1989.

The included death rates in this Bulletin go from the years 1950 to 2025 and within this period two others can be defined: on one hand, the period between 1950 and 1990 which corresponds to estimations elaborated from available sources and, on the other hand, the period between 1990 to 2025 with mortality projections. Furthermore, CELADE also has available population projections, and therefore death rate, for the 2025-2050 period.

In Tables 1a and 1b the total population of Latin America and the Caribbean is introduced –by country and years ending in 0 or 5– for the period of 1950-2025 and by calendar years for the 1990-2000 period. The following Tables include a set of demographic indicators related to mortality: average annual number of deaths, gross mortality rate, life expectancy at birth, infant mortality rate and finally, life tables.

At the end of 1993, an important number of Latin American countries had already some results from the population censuses corresponding to the 1990's, from the last demographic and vital statistic surveys, which allowed to update most of the population estimates and projections. Therefore, the life tables, as the input for population projections, have been revised and updated. Is important to mention that the demographic and health surveys have been, in many of these countries, the main source for the mortality estimates, specially the infant ones.

The methodology to elaborate mortality projections is based mainly in maintaining the observed tendencies and adopting limit life tables mostly taken foremost from experiences observed in countries with lower mortality. More details over the methodological aspects can be found in: “Métodos de Proyecciones Demográficas, CELADE 1984” (Serie E No. 1003).

A summarized analysis of the information published in this Bulletin is presented in tables 1 and 2 of this introduction. The countries are grouped in them according to the life expectancy and infant mortality levels they showed in the 1950-1955 and 1990-1995 periods and the ones expected for 2020-2025. High mortality levels can be observed in the majority of the Latin American countries in the 1950's decade; 13 of them with a life expectancy lower to 55 years and 14 countries with infant mortality levels higher to 100 deaths in children under 1 year per each thousand born alive. Between the 1950-1955 and 1990-1995 period both indicators have changed drastically: none of the Latin American countries has a life expectancy at birth lower than 55 years and only 2 have an infant mortality rate higher than 100.

The comparison of the current mortality levels in Latin America with the ones of the developed countries shows, in a clear manner, that the advances to delay and avoid deaths in the region, are far from the ones achieved by the developed countries. According to the 1992 *World Population Prospects* published by United Nations, the developed countries today reach life expectancies levels at birth of 75 years and infant mortality rates of 12 per thousand. During the 1990-1995 period, in Latin America only eight countries –which corresponds to 39 per cent of the total population– have a life expectancy higher to 70 years, six present infant mortality rates lower than 25 per thousand. Although Latin America has a privileged situation within the developing countries, some of them got higher profits during the same period, for example China, Korea and Singapur.

In relation to the mortality projections, it can be seen that during the 2020-2050 period, practically all the Latin American countries will reach a life expectancy at birth of 70 years and, 15 of them, infant mortality rates lower than 25 per thousand. In the case of this hypothetical situation –expected to happen in 30 years more–, it becomes clear the important distance between the developed countries

Table 1

**LATIN AMERICA: DISTRIBUTION OF COUNTRIES BY RANGES
OF LIFE EXPECTANCY AT BIRTH, PERIOD 1950-2025**

Life expectancy at birth (in years)	Quinquennia		
	1950-1955	1990-1995	2020-2025
Less than 50 years	Bolivia, Ecuador, El Salvador, Guatemala, Haiti, Honduras, Nicaragua, Peru, Dominican Republic.		
No. of countries	9 countries	0 countries	0 countries
% of population	17 per cent	0 per cent	0 per cent
50 to 54.9 years	Brazil, Colombia, Chile, Mexico		
No. of countries	4 countries	0 countries	0 countries
% of population	63 per cent	0 per cent	0 per cent
55 to 59.9 years	Costa Rica, Cuba, Panama, Venezuela	Bolivia, Haiti	
No. of countries	4 countries	2 countries	0 countries
% of population	8 per cent	3 per cent	0 per cent
60 to 64.9 years	Argentina, Paraguay	Guatemala	
No. of countries	2 countries	1 country	0 countries
% of population	11 per cent	2 per cent	0 per cent
65 to 69.9 years	Uruguay	Brazil, Colombia, Ecuador, El Salvador, Honduras, Nicaragua, Paraguay, Peru, Dominican Republic	Haiti
No. of countries	1 country	9 countries	1 country
% of population	1 per cent	55 per cent	2 per cent
70 years and over		Argentina, Costa Rica, Cuba, Chile, Mexico, Panama, Uruguay, Venezuela	Argentina, Bolivia, Brazil, Colombia, Costa Rica, Cuba, Chile, Ecuador, El Salvador, Guatemala, Honduras, Mexico, Nicaragua, Panama, Paraguay, Peru, Dominican Republic, Uruguay, Venezuela
No. of countries	0 countries	8 countries	19 countries
% of population	0 per cent	39 per cent	98 per cent

Table 2

**LATIN AMERICA: DISTRIBUTION OF COUNTRIES BY RANGES
OF INFANT MORTALITY, PERIOD 1950-2025**

Infant mortality (per thousands)	Quinquennia		
	1950-1955	1990-1995	2020-2025
Over 100	Bolivia, Brazil, Colombia, Cuba, Ecuador, El Salvador, Guatemala, Haiti, Honduras, Mexico, Nicaragua, Peru, Dominican Republic, Venezuela		
No. of countries	14 countries	0 countries	0 countries
% of population	83 per cent	0 per cent	0 per cent
75 to 99.9	Costa Rica, Cuba, Panama	Bolivia, Haiti	
No. of countries	3 countries	2 countries	0 countries
% of population	5 per cent	3 per cent	0 per cent
50 to 74.9	Argentina, Paraguay, Uruguay	Brazil, Nicaragua, Peru	
No. of countries	3 countries	3 countries	0 countries
% of population	13 per cent	40 per cent	0 per cent
25 to 49.9		Colombia, Ecuador, El Salvador, Guatemala, Honduras, Mexico, Panama, Paraguay, Dominican Republic	Bolivia, Brazil, Ecuador, Haiti, Peru
No. of countries	0 countries	9 countries	5 countries
% of population	0 per cent	38 per cent	45 per cent
Less 25		Argentina, Costa Rica, Cuba, Chile, Uruguay, Venezuela	Argentina, Colombia, Costa Rica, Cuba, Chile, El Salvador, Guatemala, Honduras, Mexico, Nicaragua, Panama, Paraguay, Dominican Republic, Uruguay, Venezuela
No. of countries	0 countries	6 countries	15 countries
% of population	0 per cent	19 per cent	55 per cent

and Latin America; Japan, for example has currently 79 years of life expectancy and an infant child mortality of 5 per thousand.

Life expectancy at birth and infant child mortality are the most commonly used indicators to represent mortality levels, although they don't permit any further analysis of the changes per age groups. They do allow the analysis of other functions of the life tables such as the central mortality rate, life expectancy at a specific age and time lived by stationary populations. In the current Bulletin the temporary life expectancy has been selected to show some of the summarized characteristics of the mortality evolution in given age subgroups. This temporary life expectancy of the population ($e(x,n)$) is defined by the average number of years expected to be lived by the survivors of the exact age x , before they reach the exact age $x+n$; consequently, life expectancy at birth is the same to the temporary life expectancy from 0 to ω .

This temporary life expectancy can be easily interpreted; once the studied groups are defined, then it is determined the possible maximum of years that, in average, that population is expected to live and, finally, it allows to analyze the variations of the final open group.

To illustrate with an example the utility of the temporary life expectancy, life tables of Haiti, Brazil and Cuba were selected; these countries have represented in the past and future, and in the context of Latin America, high, medium and lower mortality levels respectively.

In Table 3 the temporary life expectancy for 3 age segments are shown: 0-15, 15-65 and 65- ω , being ω the final life age. Those subgroups resemble the economically active population (the one from 15 to 65 years) and the non economically active or dependent (the ones from 0 to 15 and 65 and over). The temporary life expectancy of the final group coincides with the life expectancy of 65 years of age group.

Analyzing the temporary life expectancy evolution in the indicated age groups, we can observe, for example, that in groups younger than 15 years, considering a possible maximum temporary life expectancy of 15 years, Haiti (between 1950 and 1955) reaches only two thirds of that maximum, even though the fact that as the mortality decreases the profits become more meaningful. In the same group, Cuba—in the 1990-1995 period—practically reaches the mentioned maximum.

For the age group between 15 and 65 years, considering a possible maximum temporary life expectancy of 50 years, the majority profits are obtained from the transition from high to moderate mortality levels; situation observed in Haiti during the whole considered period—1950-2025—, in Brazil between 1950 and 1995 and, to a lower extent, in Cuba between 1950 and 1995. From 1995 the profits of Cuba in this field are minimum due to the fact that, as mentioned before, of being very close to the possible maximum already.

For the age group of 65 years and older, still with the limitation of a non-defined possible maximum, the temporary life expectancy profits become meaningful when they move from medium to lower mortality levels, is the case, for instance of Cuba during the period under study.

The examples just presented would define a mortality evolution pattern by ages when it passes from high levels to lower ones, where it can be clearly observed the impact of the decreasing mortality in the age group 65 years and over, even when the mortality estimates for advanced ages may not represent exactly the reality, due mainly to the lack of good quality information available in the majority of the Latin American countries.

Summarizing the previous thoughts, it can be implied that, in lower levels of mortality, the temporary life expectancies under 65 years get closer to the possible maximum and the majority of those profits involve the population over 65 years.

Finally, it is relevant to mention that the life tables included in this Demographic Bulletin correspond to national averages, being possible the existence of important mortality differences within

each country. The plans oriented to achieve a decrease in the mortality must identify first the most needed population sectors, to whom they will be specially focused.

In Table 4 the infant mortality differentials for 20 countries of the region are shown, according to residential area –urban or rural– and by educational level of the mother; this last being a determinant factor in infant mortality, even independent from the mortality level. Also, the urban-rural differential can vary according to the characteristics of each country; urbanization level or mortality levels, among others. Further details about this topic can be found in “*Mortalidad en la Niñez: Una base de datos desde 1960*” (serie OI No. 64 to 94), joined publication of UNICEF/CELADE that consists of 21 booklets, one for each country and one for Latin America as a whole.

Table 3

**TEMPORARY LIFE EXPECTANCY IN SELECTED COUNTRIES
1950-1955, 1990-1995 AND 2020-2025**

Countries/ Age groups	Reachable possible maximum	1950-1955		1990-1995		2020-2025	
		Males	Females	Males	Females	Males	Females
Haitie							
(0- ω)	ω	36.3	38.9	54.9	58.3	63.8	68.4
e(0-15)	15	9.9	10.4	13.0	13.4	14.0	14.4
e(15-65)	50	37.9	38.8	42.7	43.6	45.2	46.4
e(65- ω)	ω -65	10.9	11.1	11.9	12.3	12.9	14.0
Brazil							
(0- ω)	ω	49.3	52.7	63.5	69.1	69.0	75.3
e(0-15)	15	12.0	12.5	13.6	14.1	14.3	14.5
e(15-65)	50	41.5	42.5	45.3	46.6	46.6	47.9
e(65- ω)	ω -65	12.2	12.7	14.7	16.2	15.2	17.9
Cuba							
e(0- ω)	ω	57.8	61.3	73.5	77.2	76.8	81.2
e(0-15)	15	13.2	13.5	14.7	14.8	14.8	14.9
e(15-65)	50	43.8	45.0	47.1	48.0	47.9	48.6
e(65- ω)	ω -65	12.4	12.7	16.3	18.2	17.7	20.5

Table 4

**LATIN AMERICA: INFANT MORTALITY IN 20 COUNTRIES BY RESIDENTIAL
AREA AND EDUCATIONAL LEVEL OF THE MOTHER
MOST RECENT PERIOD**

Country	Residential Area				Mother's education (in years of studies)			
	Urban			Rural	0 years	1-3	4-6	7 or more
	Total	Metro- politan	Rest urban					
Argentina (1965-1970)	88	77	38	23
Bolivia (1979-1989)	79	112	124	108	65	46
Brazil (1976-1986)	76	107	...	122	75	38
Colombia (1976-1986)	38	41	60	27	22	11
Costa Rica (1979)	...	15	19	23	...	30	18	12
Cuba (1990)	11	11	...	26	...	22
Chile (1990)	16	21	42	25	24	14
Ecuador (1982-1986)	52	64	105	68	44	22
El Salvador (1983-1988)	...	41	51	61	69	62	48	36
Guatemala (1977-1987)	65	84	81	86	61	40
Haiti (1982-1987)	107	100	129	...	113	94
Honduras (1987-1988)	...	43	43	62	82	60	46	25
Mexico (1977-1987)	...	29	52	79	83	64	46	27
Nicaragua (1982-1983)	67	98	103	89	76	45
Panama (1988-1989)	20	24	60	43	26	19
Paraguay (1980-1990)	32	38	45	42	33	22
Peru (1982-1992)	...	30	55	90	102	83	39	21
Dominican Republic (1981-1991)	39	55	48	62	47	27
Uruguay (1979-1981)	...	38	40	37
Venezuela (1976-1977)	32	47	61	43	42	23

Cuadro 1a / Table 1a
POBLACION TOTAL DE LA REGION POR PAISES
TOTAL POPULATION OF THE REGION BY COUNTRIES
(Período / Period 1950-2025)
(En miles a mitad de año / In thousands at midyear)

Paises / Countries	1950	1955	1960	1965	1970	1975	1980	1985
Total Región	165 660	189 461	216 951	249 132	283 221	319 890	358 435	398 424
América Latina / Latin America	159 349	182 656	209 547	241 029	274 561	310 650	348 708	388 070
Argentina	17 150	18 928	20 616	22 283	23 962	26 049	28 114	30 325
Bolivia	2 714	3 006	3 351	3 748	4 212	4 759	5 355	5 895
Brasil / Brazil	53 444	62 567	72 594	84 292	95 847	108 032	121 286	135 042
Colombia	11 946	13 759	15 939	18 506	21 360	23 776	26 525	29 481
Costa Rica	862	1 025	1 236	1 482	1 731	1 968	2 284	2 642
Cuba	5 850	6 417	6 985	7 754	8 520	9 306	9 710	10 102
Chile	6 068	6 747	7 595	8 566	9 494	10 334	11 143	12 076
Ecuador	3 387	3 862	4 439	5 144	5 970	6 907	7 961	9 099
El Salvador	1 940	2 214	2 570	3 006	3 588	4 085	4 525	4 739
Guatemala	2 969	3 431	3 964	4 568	5 246	6 023	6 917	7 963
Haití	3 261	3 508	3 804	4 143	4 520	4 920	5 353	5 865
Honduras	1 380	1 610	1 894	2 245	2 592	3 017	3 569	4 186
México	27 740	31 755	36 879	43 120	50 454	58 871	67 056	75 526
Nicaragua	1 109	1 287	1 502	1 758	2 063	2 426	2 802	3 229
Panamá	860	977	1 126	1 303	1 506	1 723	1 950	2 167
Paraguay	1 351	1 552	1 774	2 051	2 351	2 682	3 136	3 693
Perú	7 632	8 672	9 931	11 467	13 193	15 161	17 320	19 518
República Dominicana / Dominican Republic	2 353	2 737	3 231	3 806	4 423	5 048	5 697	6 376
Uruguay	2 239	2 372	2 538	2 693	2 808	2 829	2 914	3 008
Venezuela	5 094	6 230	7 579	9 094	10 721	12 734	15 091	17 138
Caribe / Caribbean	6 311	6 805	7 404	8 103	8 660	9 240	9 727	10 354
Antillas Neerlandesas / Netherlands Antilles	116	126	137	149	162	166	171	175
Bahamas	79	89	110	136	170	186	210	233
Barbados	211	227	231	235	239	246	249	253
Belice / Belize	67	78	91	108	120	129	146	166
Dominica	51	57	60	66	70	72	75	73
Granada / Grenada	76	85	90	97	94	92	89	90
Guadalupe / Guadeloupe	210	236	275	300	320	329	327	355
Guayana Francesa / French Guiana	25	29	33	40	49	58	69	83
Guyana	423	486	569	645	709	734	759	790
Jamaica	1 403	1 542	1 629	1 760	1 869	2 013	2 133	2 311
Martinica / Martinique	222	246	282	311	326	329	326	341
Puerto Rico	2 219	2 250	2 358	2 594	2 718	2 993	3 206	3 377
Santa Lucía / Saint Lucia	79	83	86	94	101	108	115	124
Suriname	215	250	290	332	372	364	352	383
Trinidad y Tabago / Trinidad and Tobago	636	721	843	896	971	1 012	1 082	1 160
Otros ^a / Others ^a	279	300	320	340	370	409	418	440

^a Comprende Aruba, las Islas Vírgenes Americanas y Británicas, Turcos y Caicos, Malvinas, Antigua, Cayman, St. Kitts, Nevis Anguilla, Montserrat, San Vicente y las Granadinas y Zona del Canal de Panamá (entre 1950 y 1975).

^a Comprises Aruba, U.S. Virgin Islands, British Virgin Islands, and the islands Turks and Caicos, Falkland, Antigua, Cayman, St. Kitts, Nevis, Anguilla, Montserrat, St. Vincent and the Grenadines and the Canal Zone (from 1950 to 1975).

Cuadro 1a (conclusión) / Table 1a (concluded)
POBLACION TOTAL DE LA REGION POR PAISES
TOTAL POPULATION OF THE REGION BY COUNTRIES
(Período / Period 1950-2025)
(En miles a mitad de año / In thousands at midyear)

Países / Countries	1990	1995	2000	2005	2010	2015	2020	2025
Total Región	439 757	482 148	524 157	565 051	604 394	641 807	677 303	710 892
América Latina / Latin America	428 876	470 633	511 938	552 087	590 593	627 144	661 765	694 486
Argentina	32 546	34 587	36 648	38 730	40 755	42 660	44 417	46 133
Bolivia	6 573	7 414	8 329	9 275	10 229	11 219	12 193	13 131
Brasil / Brazil	148 477	161 790	174 825	187 409	199 327	210 420	220 567	230 250
Colombia	32 300	35 101	37 822	40 451	42 959	45 309	47 458	49 359
Costa Rica	3 034	3 424	3 798	4 165	4 534	4 903	5 263	5 608
Cuba	10 598	11 041	11 399	11 680	11 921	12 147	12 337	12 472
Chile	13 154	14 262	15 311	16 287	17 220	18 132	19 000	19 775
Ecuador	10 264	11 460	12 646	13 798	14 899	15 936	16 904	17 792
El Salvador	5 172	5 768	6 425	7 101	7 772	8 437	9 094	9 735
Guatemala	9 197	10 621	12 222	13 971	15 827	17 752	19 706	21 668
Haití	6 486	7 180	7 959	8 822	9 770	10 805	11 926	13 128
Honduras	4 879	5 654	6 485	7 347	8 203	9 044	9 865	10 656
México	84 511	93 674	102 410	110 394	117 651	124 244	130 645	136 594
Nicaragua	3 676	4 433	5 169	5 940	6 728	7 522	8 310	9 079
Panamá	2 398	2 631	2 856	3 067	3 266	3 451	3 620	3 767
Paraguay	4 317	4 960	5 613	6 281	6 970	7 669	8 358	9 017
Perú	21 588	23 780	26 082	28 413	30 685	32 831	34 836	36 692
República Dominicana / Dominican Republic	7 110	7 823	8 495	9 123	9 708	10 251	10 740	11 164
Uruguay	3 094	3 186	3 274	3 365	3 453	3 535	3 615	3 691
Venezuela	19 502	21 844	24 170	26 468	28 716	30 877	32 911	34 775
Caribe / Caribbean	10 881	11 515	12 219	12 964	13 801	14 663	15 538	16 406
Antillas Neerlandesas / Netherlands Antilles	175	177	180	185	192	201	212	226
Bahamas	255	278	300	321	339	356	372	386
Barbados	257	262	272	282	292	303	314	324
Belice / Belize	189	212	234	257	279	301	321	342
Dominica	72	72	72	73	75	78	83	88
Granada / Grenada	91	92	95	98	102	107	114	121
Guadalupe / Guadeloupe	390	416	441	464	485	505	525	543
Guayana Francesa / French Guiana	98	114	131	149	166	183	198	211
Guyana	796	840	902	968	1 043	1 121	1 200	1 280
Jamaica	2 420	2 575	2 764	2 980	3 221	3 471	3 730	3 994
Martinica / Martinique	360	379	397	413	428	443	458	472
Puerto Rico	3 530	3 700	3 881	4 070	4 266	4 454	4 634	4 802
Santa Lucía / Saint Lucia	133	143	153	164	175	187	200	213
Suriname	422	466	510	552	598	647	698	749
Trinidad y Tabago / Trinidad and Tobago	1 236	1 311	1 384	1 458	1 577	1 706	1 839	1 972
Otros / Others ^a	457	478	503	530	563	600	640	683

^a Comprende Aruba, las Islas Vírgenes Americanas y Británicas, Turcos y Caicos, Malvinas, Antigua, Cayman, St.Kitts, Nevis, Anguilla, Montserrat, San Vicente y las Granadinas y Zona del Canal de Panamá (entre 1950 y 1975).

^a Comprises Aruba, U.S. Virgin Islands, British Virgin Islands, and the islands Turks and Caicos, Falkland, Antigua, Cayman, St.Kitts, Nevis, Anguilla, Montserrat, St.Vincent and the Grenadines and the Canal Zone (from 1950 to 1975).

Cuadro 1b / Table 1b
POBLACION TOTAL DE LA REGION POR PAISES Y AÑOS CALENDARIOS
TOTAL POPULATION OF THE REGION BY COUNTRIES AND CALENDAR YEARS
(Período / Period 1990-2000)
(En miles a mitad de año / In thousands at midyear)

Países / Countries	1990	1991	1992	1993	1994	1995
Total Región	439 757	448 174	456 656	465 168	473 677	482 148
América Latina / Latin America	428 876	437 174	445 532	453 917	462 295	470 633
Argentina	32 546	32 965	33 374	33 778	34 180	34 587
Bolivia	6 573	6 730	6 894	7 064	7 238	7 414
Brasil / Brazil	148 477	151 152	153 824	156 491	159 147	161 790
Colombia	32 300	32 863	33 426	33 987	34 546	35 101
Costa Rica	3 034	3 112	3 191	3 269	3 347	3 424
Cuba	10 598	10 691	10 783	10 872	10 959	11 041
Chile	13 154	13 375	13 598	13 822	14 044	14 262
Ecuador	10 264	10 501	10 741	10 981	11 221	11 460
El Salvador	5 172	5 280	5 396	5 517	5 642	5 768
Guatemala	9 197	9 467	9 744	10 030	10 322	10 621
Haití	6 486	6 619	6 754	6 893	7 035	7 180
Honduras	4 879	5 028	5 180	5 336	5 494	5 654
México	84 511	86 339	88 184	90 031	91 866	93 674
Nicaragua	3 676	3 808	3 957	4 117	4 278	4 433
Panamá	2 398	2 445	2 491	2 538	2 585	2 631
Paraguay	4 317	4 444	4 572	4 701	4 830	4 960
Perú	21 588	22 017	22 451	22 889	23 333	23 780
República Dominicana / Dominican Republic	7 110	7 255	7 399	7 542	7 683	7 823
Uruguay	3 094	3 112	3 131	3 149	3 168	3 186
Venezuela	19 502	19 972	20 441	20 909	21 377	21 844
Caribe / Caribbean	10 881	11 000	11 124	11 251	11 382	11 515
Antillas Neerlandesas / Netherlands Antilles	175	175	176	176	177	177
Bahamas	255	260	264	269	273	278
Barbados	257	258	259	260	261	262
Belice / Belize	189	194	198	203	207	212
Dominica	72	72	72	72	72	72
Granada / Grenada	91	91	91	91	92	92
Guadalupe / Guadeloupe	390	396	401	406	411	416
Guayana Francesa / French Guiana	98	101	104	107	111	114
Guyana	796	802	810	819	829	840
Jamaica	2 420	2 448	2 477	2 508	2 541	2 575
Martinica / Martinique	360	364	368	371	375	379
Puerto Rico	3 530	3 563	3 596	3 630	3 665	3 700
Santa Lucía / Saint Lucia	133	135	137	139	141	143
Suriname	422	430	439	448	457	466
Trinidad y Tabago / Trinidad and Tobago	1 236	1 251	1 266	1 281	1 296	1 311
Otros / Others ^a						

^a Comprende Aruba, las Islas Vírgenes Americanas y Británicas, Turcos y Caicos, Malvinas, Antigua, Cayman, St.Kitts, Nevis Anguilla, Montserrat, San Vicente y las Granadinas y Zona del Canal de Panamá (entre 1950 y 1975).

^a Comprises Aruba, U.S. Virgin Islands, British Virgin Islands, and the islands Turks and Caicos, Falkland, Antigua, Cayman, St.Kitts, Nevis, Anguilla, Montserrat, St.Vincent and the Grenadines and the Canal Zone (from 1950 to 1975).

Cuadro 1b (conclusión) / Table 1b (concluded)

POBLACION TOTAL DE LA REGION POR PAISES Y AÑOS CALENDARIOS
TOTAL POPULATION OF THE REGION BY COUNTRIES AND CALENDAR YEARS

(Período / Period 1990-2000)

(En miles a mitad de año / In thousands at midyear)

Países / Countries	1995	1996	1997	1998	1999	2000
Total Región	482 148	490 592	500 534	507 452	515 833	524 157
América Latina / Latin America	470 633	478 941	488 745	495 521	503 758	511 938
Argentina	34 587	34 998	35 409	35 821	36 234	36 648
Bolivia	7 414	7 592	9 275	7 957	8 143	8 329
Brasil / Brazil	161 790	164 422	167 046	169 657	172 251	174 825
Colombia	35 101	35 652	36 200	36 744	37 285	37 822
Costa Rica	3 424	3 500	3 575	3 650	3 724	3 798
Cuba	11 041	11 119	11 194	11 265	11 334	11 399
Chile	14 262	14 477	14 689	14 899	15 107	15 311
Ecuador	11 460	11 698	11 937	12 175	12 411	12 646
El Salvador	5 768	5 895	6 025	6 158	6 291	6 425
Guatemala	10 621	10 928	11 242	11 562	11 889	12 222
Haití	7 180	7 329	7 481	7 637	7 796	7 959
Honduras	5 654	5 816	5 981	6 148	6 316	6 485
México	93 674	95 461	97 235	98 990	100 718	102 410
Nicaragua	4 433	4 581	4 727	4 873	5 020	5 169
Panamá	2 631	2 677	2 722	2 767	2 812	2 856
Paraguay	4 960	5 090	5 220	5 350	5 481	5 613
Perú	23 780	24 233	24 691	25 154	25 618	26 082
República Dominicana / Dominican Republic	7 823	7 961	8 097	8 231	8 364	8 495
Uruguay	3 186	3 204	3 221	3 239	3 256	3 274
Venezuela	21 844	22 311	22 777	23 242	23 707	24 170
Caribe / Caribbean	11 515	11 651	11 790	11 931	12 074	12 219
Antillas Neerlandesas / Netherlands Antilles	177	178	178	179	179	180
Bahamas	278	282	287	291	296	300
Barbados	262	264	266	268	270	272
Belice / Belize	212	216	221	225	230	234
Dominica	72	72	72	72	72	72
Granada / Grenada	92	92	93	94	94	95
Guadalupe / Guadeloupe	416	421	426	431	436	441
Guayana Francesa / French Guiana	114	117	121	124	128	131
Guyana	840	851	863	876	889	902
Jamaica	2 575	2 610	2 647	2 685	2 724	2 764
Martinica / Martinique	379	383	386	390	394	397
Puerto Rico	3 700	3 735	3 771	3 807	3 844	3 881
Santa Lucía / Saint Lucia	143	145	147	149	151	153
Suriname	466	475	484	493	501	510
Trinidad y Tabago / Trinidad and Tobago	1 311	1 326	1 340	1 355	1 369	1 384
Otros / Others ^a	478	483	488	493	498	503

^a Comprende Aruba, las Islas Vírgenes Americanas y Británicas, Turcos y Caicos, Malvinas, Antigua, Cayman, St.Kitts, Nevis, Anguilla, Montserrat, San Vicente y las Granadinas y Zona del Canal de Panamá (entre 1950 y 1975).

^a Comprises Aruba, U.S. Virgin Islands, British Virgin Islands, and the islands Turks and Caicos, Falkland, Antigua, Cayman, St.Kitts, Nevis, Anguilla, Montserrat, St.Vincent and the Grenadines and the Canal Zone (from 1950 to 1975).

Cuadro 2 / Table 2

AMERICA LATINA: DEFUNCIONES MEDIAS ANUALES ESTIMADAS POR PAISES Y QUINQUENIOS (*)
LATIN AMERICA: ANNUAL AVERAGE DEATHS ESTIMATED BY COUNTRIES AND QUINQUENIA (*)
(Período / Period 1950-2025)

Países / Countries	Defunciones medias anuales (en miles) / Annual average deaths (in thousands)						
	1950-1955	1955-1960	1960-1965	1965-1970	1970-1975	1975-1980	1980-1985
America Latina / Latin America	2 675	2 709	2 786	2 850	2 860	2 869	2 895
Argentina	165	171	190	211	226	242	250
Bolivia	70	73	76	80	85	81	75
Brasil	877	922	961	972	993	1 020	1 069
Colombia	214	198	198	200	194	191	179
Costa Rica	12	12	12	12	11	10	10
Cuba	68	64	65	61	58	57	63
Chile	86	94	98	94	88	80	74
Ecuador	70	70	70	73	74	73	69
El Salvador	41	42	41	41	41	48	50
Guatemala	72	76	78	78	75	77	78
Haití	93	90	88	85	84	82	81
Honduras	34	36	37	38	37	36	34
México	497	472	473	503	502	470	461
Nicaragua	28	28	28	28	28	30	31
Panamá	12	12	12	12	12	12	12
Paraguay	13	15	15	17	18	20	22
Perú	176	183	188	192	181	185	177
República Dominicana / Dominican Republic	52	52	52	50	47	45	41
Uruguay	24	25	25	26	28	29	30
Venezuela	70	74	77	77	77	82	89

Países / Countries	1985-1990	1990-1995	1995-2000	2000-2005	2005-2010	2010-2015	2015-2020	2020-2025
	America Latina / Latin America	2 946	3 032	3 172	3 352	3 570	3 819	4 131
Argentina	266	276	285	296	309	320	333	351
Bolivia	72	71	72	72	72	73	74	77
Brasil	1 108	1 157	1 208	1 271	1 345	1 425	1 525	1 649
Colombia	188	200	212	227	243	264	294	333
Costa Rica	11	12	14	16	18	21	24	27
Cuba	69	74	78	81	88	95	104	115
Chile	75	79	86	94	104	114	126	140
Ecuador	67	68	72	77	83	90	99	109
El Salvador	42	39	39	40	41	43	46	51
Guatemala	77	76	76	78	83	89	98	109
Haití	81	81	81	81	82	85	88	92
Honduras	32	32	33	35	38	41	45	50
México	465	474	501	539	585	641	709	793
Nicaragua	30	28	29	30	32	34	36	40
Panamá	13	13	14	15	17	18	21	24
Paraguay	24	25	27	29	31	34	38	42
Perú	166	157	163	172	182	194	208	226
República Dominicana / Dominican Republic	40	41	43	45	49	54	59	66
Uruguay	31	32	33	35	36	36	37	38
Venezuela	91	98	107	119	133	148	166	189

(*) Defunciones estimadas, implícitas en las proyecciones de población.

(*) Estimated deaths, underlying in population projections.

Cuadro 3 / Table 3

AMERICA LATINA: TASA BRUTA DE MORTALIDAD, ESTIMADAS POR PAISES Y QUINQUENIOS
LATIN AMERICA: CRUDE DEATH RATE, ESTIMATED BY COUNTRIES AND QUINQUENIA

(Período / Period 1950-2025)

Países / Countries	Tasa bruta de mortalidad (por mil) / Crude mortality rate (per thousand)							
	1950- 1955	1955- 1960	1960- 1965	1965- 1970	1970- 1975	1975- 1980	1980- 1985	1985- 1990
America Latina / Latin America	15.64	13.81	12.36	11.06	9.77	8.70	7.86	7.21
Argentina	9.16	8.67	8.84	9.12	9.03	8.93	8.54	8.46
Bolivia	24.36	23.00	21.54	20.22	18.98	16.01	13.37	11.50
Brasil	15.13	13.64	12.25	10.79	9.74	8.90	8.34	7.81
Colombia	16.68	13.32	11.48	10.06	8.58	7.59	6.38	5.94
Costa Rica	12.64	10.98	9.18	7.28	5.83	4.83	4.05	3.77
Cuba	11.05	9.50	8.80	7.49	6.54	6.02	6.40	6.71
Chile	13.46	13.15	12.19	10.44	8.91	7.47	6.39	5.93
Ecuador	19.35	16.95	14.63	13.09	11.48	9.82	8.10	6.87
El Salvador	19.89	17.41	14.79	12.54	10.79	11.07	10.86	8.46
Guatemala	22.38	20.58	18.26	15.89	13.38	11.95	10.46	7.63
Haití	27.50	24.69	22.16	19.63	17.73	15.91	14.46	13.12
Honduras	22.80	20.63	17.83	15.56	13.36	11.03	8.88	7.03
México	16.70	13.76	11.83	10.76	9.18	7.47	6.47	5.81
Nicaragua	23.10	20.07	17.24	14.78	12.65	11.33	10.33	8.81
Panamá	13.28	11.12	9.80	8.62	7.48	6.27	5.65	5.49
Paraguay	9.26	8.86	8.07	7.58	7.15	6.89	6.41	5.96
Perú	21.58	19.71	17.56	15.59	12.75	11.38	9.63	8.07
República Dominicana / Dominican Republic	20.32	17.38	14.73	12.12	9.82	8.39	6.79	5.93
Uruguay	10.52	10.07	9.55	9.62	9.99	10.05	9.97	10.01
Venezuela	12.38	10.69	9.26	7.73	6.58	5.88	5.49	4.98

Países / Countries	1985- 1990	1990- 1995	1995- 2000	2000- 2005	2005- 2010	2010- 2015	2015- 2020	2020- 2025
	America Latina / Latin America	7.21	6.74	6.46	6.30	6.25	6.27	6.41
Argentina	8.46	8.21	7.99	7.86	7.77	7.67	7.64	7.74
Bolivia	11.50	10.17	9.09	8.17	7.42	6.81	6.36	6.05
Brasil	7.81	7.46	7.18	7.02	6.95	6.95	7.08	7.31
Colombia	6.10	5.94	5.82	5.79	5.84	5.99	6.34	6.89
Costa Rica	3.77	3.71	3.82	3.99	4.19	4.42	4.69	5.05
Cuba	6.71	6.82	6.94	7.06	7.44	7.87	8.53	9.25
Chile	5.93	5.74	5.79	5.96	6.19	6.45	6.81	7.25
Ecuador	6.87	6.23	5.96	5.81	5.77	5.84	6.01	6.28
El Salvador	8.46	7.05	6.43	5.88	5.51	5.32	5.29	5.39
Guatemala	8.92	7.63	6.66	5.98	5.56	5.31	5.21	5.25
Haití	13.12	11.85	10.72	9.63	8.85	8.23	7.74	7.36
Honduras	7.03	6.13	5.38	5.08	4.88	4.80	4.78	4.84
México	5.81	5.32	5.11	5.07	5.13	5.30	5.57	5.94
Nicaragua	8.81	6.85	6.02	5.40	5.01	4.73	4.59	4.60
Panamá	5.49	5.28	5.12	5.09	5.22	5.45	5.84	6.37
Paraguay	5.96	5.48	5.10	4.86	4.71	4.65	4.71	4.87
Perú	8.07	6.90	6.54	6.30	6.15	6.11	6.16	6.33
República Dominicana / Dominican Republic	5.93	5.54	5.28	5.16	5.23	5.36	5.61	5.99
Uruguay	10.01	10.30	10.37	10.43	10.45	10.38	10.29	10.33
Venezuela	4.98	4.73	4.66	4.68	4.81	4.97	5.21	5.58

Cuadro 4 / Table 4

AMERICA LATINA: ESPERANZA DE VIDA AL NACER POR SEXO, PAISES Y QUINQUENIOS
LATIN AMERICA: EXPECTATION OF LIFE AT BIRTH BY SEX, COUNTRIES AND QUINQUENNA

(Período / Period 1950-2025)

Ambos sexos / Both sexes

Países / Countries	Esperanza de vida al nacer / Expectation of life at birth						
	1950- 1955	1955- 1960	1960- 1965	1965- 1970	1970- 1975	1975- 1980	1980- 1985
América Latina / Latin America	51.82	54.72	57.17	59.12	61.29	63.39	65.34
Argentina	62.73	64.74	65.48	65.98	67.37	68.76	70.21
Bolivia	40.44	41.91	43.45	45.06	46.74	50.05	53.70
Brasil	50.99	53.44	55.87	57.90	59.81	61.84	63.34
Colombia	50.62	55.14	57.91	60.04	61.64	63.95	67.16
Costa Rica	57.26	60.15	63.02	65.64	68.08	71.04	73.79
Cuba	59.48	62.41	65.41	68.56	71.03	73.09	73.93
Chile	54.80	56.20	58.05	60.64	63.57	67.19	70.70
Ecuador	48.35	51.38	54.71	56.76	58.87	61.41	64.51
El Salvador	45.26	48.57	52.34	55.92	58.75	57.42	57.15
Guatemala	42.09	44.19	47.03	50.12	54.00	56.39	58.98
Haití	37.56	40.68	43.57	46.25	48.49	50.65	52.73
Honduras	41.82	44.56	48.01	51.04	54.08	57.69	61.56
México	50.75	55.42	58.61	60.31	62.89	65.46	67.56
Nicaragua	42.28	45.40	48.62	51.92	55.22	57.59	59.31
Panamá	55.26	59.34	61.99	64.27	66.46	69.07	70.80
Paraguay	62.62	63.21	64.38	64.98	65.58	66.02	67.39
Perú	43.90	46.28	49.13	51.50	55.52	57.47	60.19
República Dominicana / Dominican Republic	45.99	49.95	53.64	56.99	59.91	62.07	65.61
Uruguay	66.27	67.24	68.43	68.63	68.83	69.70	70.94
Venezuela	55.19	58.06	60.98	63.75	66.06	67.68	68.77

Países / Countries	1985 - 1990	1990 - 1995	1995 - 2000	2000 - 2005	2005 - 2010	2010 - 2015	2015 - 2020	2020 - 2025
	América Latina / Latin America	67.02	68.56	69.81	70.99	72.10	73.14	74.09
Argentina	71.03	72.08	73.13	74.12	75.05	75.92	76.73	77.48
Bolivia	56.84	59.33	61.44	63.56	65.66	67.69	69.63	71.45
Brasil	64.83	66.30	67.74	69.13	70.45	71.72	72.91	74.03
Colombia	68.24	69.24	70.24	71.21	72.19	73.15	73.90	74.52
Costa Rica	75.34	76.27	76.80	77.32	77.85	78.37	78.90	79.41
Cuba	74.58	75.33	76.04	76.71	77.32	77.91	78.45	78.94
Chile	72.56	73.79	74.52	75.22	75.88	76.50	77.09	77.65
Ecuador	67.05	68.84	69.85	70.82	71.76	72.65	73.51	74.33
El Salvador	62.39	66.29	68.27	70.00	71.41	72.51	73.33	73.92
Guatemala	61.99	64.81	67.19	69.05	70.39	71.31	71.92	72.31
Haití	54.71	56.60	58.40	60.32	61.90	63.38	64.76	66.04
Honduras	65.42	67.69	69.84	70.97	72.05	73.07	74.03	74.94
México	69.30	70.82	71.87	72.87	73.81	74.70	75.53	76.31
Nicaragua	62.41	66.60	68.38	69.95	71.17	72.25	73.17	73.94
Panamá	71.74	72.87	74.01	74.88	75.63	76.28	76.84	77.37
Paraguay	68.71	69.99	71.21	72.36	73.45	74.47	75.42	76.30
Perú	63.03	65.96	67.40	68.78	70.12	71.39	72.59	73.72
República Dominicana / Dominican Republic	68.20	69.61	70.96	72.26	73.48	74.59	75.59	76.50
Uruguay	72.00	72.41	72.82	73.20	73.55	73.88	74.19	74.50
Venezuela	70.53	71.77	72.78	73.74	74.65	75.49	76.28	77.02

Cuadro 4 (continuación) / Table 4 (continued)

AMERICA LATINA: ESPERANZA DE VIDA AL NACER POR SEXO, PAISES Y QUINQUENIOS
LATIN AMERICA: EXPECTATION OF LIFE AT BIRTH BY SEX, COUNTRIES AND QUINQUENIA

(Período / Period 1950-2025)

Hombres / Males

Países / Countries	Esperanza de vida al nacer / Expectation of life at birth						
	1950-1955	1955-1960	1960-1965	1965-1970	1970-1975	1975-1980	1980-1985
América Latina / Latin America	50.22	52.98	55.34	57.14	59.07	60.94	62.76
Argentina	60.42	62.14	62.47	62.75	64.10	65.44	66.82
Bolivia	38.49	39.90	41.39	42.95	44.58	48.04	51.85
Brasil	49.32	51.60	54.02	55.94	57.57	59.54	61.05
Colombia	48.98	53.48	56.23	58.33	59.91	61.76	64.59
Costa Rica	56.04	58.82	61.59	63.91	66.05	68.88	71.59
Cuba	57.77	60.76	63.81	67.00	69.43	71.45	72.25
Chile	52.91	53.81	55.27	57.64	60.46	63.94	67.38
Ecuador	47.13	50.13	53.43	55.36	57.36	59.68	62.47
El Salvador	44.10	47.26	50.76	54.12	56.55	52.44	50.74
Guatemala	41.85	43.70	46.20	49.00	52.60	54.50	56.80
Haití	36.32	39.39	42.26	44.93	47.07	49.15	51.16
Honduras	40.50	43.00	46.31	49.21	52.10	55.63	59.44
México	49.20	53.85	57.01	58.51	60.61	62.71	64.58
Nicaragua	40.89	44.11	47.31	50.51	53.70	55.29	55.80
Panamá	54.35	58.35	60.91	63.08	64.98	67.17	68.62
Paraguay	60.68	61.27	62.46	63.07	63.68	64.05	65.47
Perú	42.86	45.11	47.82	50.07	53.88	55.66	58.35
República Dominicana / Dominican Republic	44.74	48.56	52.14	55.39	58.13	60.27	63.73
Uruguay	63.28	64.20	65.38	65.50	65.62	66.40	67.75
Venezuela	53.83	56.58	59.25	61.48	63.34	64.81	65.85

Países / Countries	Esperanza de vida al nacer / Expectation of life at birth							
	1985-1990	1990-1995	1995-2000	2000-2005	2005-2010	2010-2015	2015-2020	2020-2025
América Latina / Latin America	64.46	66.01	67.26	68.44	69.55	70.59	71.53	72.40
Argentina	67.58	68.60	69.65	70.64	71.57	72.44	73.25	74.00
Bolivia	55.14	57.74	59.80	61.87	63.91	65.88	67.76	69.50
Brasil	62.56	64.04	65.49	66.89	68.22	69.48	70.67	71.77
Colombia	65.51	66.36	67.36	68.41	69.51	70.61	71.36	71.96
Costa Rica	73.09	74.00	74.50	75.00	75.50	76.00	76.50	77.00
Cuba	72.81	73.52	74.18	74.80	75.36	75.89	76.37	76.81
Chile	69.29	70.36	71.09	71.79	72.45	73.07	73.66	74.22
Ecuador	64.73	66.36	67.33	68.26	69.17	70.03	70.85	71.64
El Salvador	58.10	63.90	65.83	67.51	68.87	69.92	70.70	71.24
Guatemala	59.70	62.41	64.70	66.49	67.78	68.67	69.25	69.63
Haití	53.09	54.95	56.72	58.52	59.99	61.36	62.63	63.80
Honduras	63.24	65.43	67.50	68.61	69.68	70.68	71.62	72.50
México	66.32	67.84	68.89	69.89	70.83	71.72	72.55	73.33
Nicaragua	59.00	64.80	66.55	68.13	69.24	70.27	71.15	71.89
Panamá	69.43	70.85	71.78	72.59	73.29	73.90	74.44	74.94
Paraguay	66.83	68.14	69.38	70.54	71.63	72.63	73.55	74.39
Perú	61.15	64.07	65.52	66.91	68.24	69.50	70.68	71.78
República Dominicana / Dominican Republic	66.25	67.63	68.95	70.17	71.30	72.32	73.24	74.06
Uruguay	68.85	69.25	69.65	70.02	70.36	70.69	71.00	71.30
Venezuela	67.69	68.95	69.96	70.92	71.83	72.67	73.45	74.18

Cuadro 4 (conclusión) / Table 4 (concluded)

AMERICA LATINA: ESPERANZA DE VIDA AL NACER POR SEXO, PAISES Y QUINQUENIOS
LATIN AMERICA: EXPECTATION OF LIFE AT BIRTH BY SEX, COUNTRIES AND QUINQUENIA

(Período / Period 1950-2025)

Mujeres / Females

Países / Countries	Esperanza de vida al nacer / Expectation of life at birth						
	1950- 1955	1955- 1960	1960- 1965	1965- 1970	1970- 1975	1975- 1980	1980- 1985
América Latina / Latin America	53.49	56.54	59.10	61.19	63.63	65.97	68.04
Argentina	65.14	67.44	68.62	69.33	70.78	72.22	73.74
Bolivia	42.49	44.02	45.61	47.27	49.01	52.17	55.64
Brasil	52.75	55.38	57.82	59.95	62.17	64.25	65.74
Colombia	52.34	56.88	59.68	61.83	63.45	66.25	69.85
Costa Rica	58.55	61.54	64.53	67.46	70.22	73.31	76.09
Cuba	61.28	64.16	67.11	70.20	72.73	74.83	75.70
Chile	56.77	58.69	60.95	63.75	66.80	70.57	74.16
Ecuador	49.63	52.70	56.06	58.22	60.46	63.23	66.65
El Salvador	46.47	49.95	54.00	57.82	61.05	62.64	63.89
Guatemala	42.35	44.70	47.90	51.30	55.47	58.38	61.26
Haití	38.87	42.03	44.94	47.63	49.98	52.23	54.37
Honduras	43.20	46.20	49.79	52.97	56.16	59.86	63.79
México	52.37	57.07	60.30	62.21	65.28	68.35	70.68
Nicaragua	43.73	46.76	50.00	53.41	56.81	60.00	63.00
Panamá	56.22	60.37	63.12	65.52	68.01	71.06	73.09
Paraguay	64.66	65.24	66.40	66.99	67.58	68.08	69.40
Perú	45.00	47.50	50.50	53.00	57.25	59.38	62.12
República Dominicana / Dominican Republic	47.31	51.41	55.22	58.67	61.77	63.97	67.58
Uruguay	69.40	70.43	71.64	71.92	72.20	73.16	74.29
Venezuela	56.61	59.62	62.79	66.13	68.92	70.69	71.84

Países / Countries	1985- 1990	1990- 1995	1995- 2000	2000- 2005	2005- 2010	2010- 2015	2015- 2020	2020- 2025
	América Latina / Latin America	69.73	71.24	72.49	73.67	74.77	75.81	76.78
Argentina	74.62	75.70	76.75	77.74	78.67	79.54	80.35	81.10
Bolivia	58.63	61.00	63.16	65.34	67.49	69.59	71.60	73.50
Brasil	67.22	68.68	70.10	71.48	72.80	74.07	75.27	76.40
Colombia	71.11	72.26	73.26	74.16	75.01	75.81	76.56	77.21
Costa Rica	77.71	78.65	79.21	79.76	80.31	80.86	81.41	81.95
Cuba	76.45	77.25	78.01	78.72	79.40	80.04	80.64	81.20
Chile	75.96	77.36	78.09	78.79	79.45	80.07	80.66	81.22
Ecuador	69.48	71.44	72.49	73.50	74.48	75.41	76.31	77.15
El Salvador	66.90	68.80	70.83	72.61	74.07	75.22	76.10	76.74
Guatemala	64.40	67.33	69.81	71.74	73.13	74.09	74.72	75.13
Haití	56.41	58.34	60.17	62.20	63.90	65.50	67.00	68.40
Honduras	67.71	70.06	72.30	73.44	74.54	75.58	76.57	77.50
México	72.42	73.94	74.99	75.99	76.93	77.82	78.65	79.43
Nicaragua	66.00	68.50	70.31	71.87	73.20	74.33	75.29	76.09
Panamá	74.17	75.00	76.35	77.28	78.08	78.77	79.37	79.92
Paraguay	70.69	71.93	73.13	74.28	75.37	76.41	77.39	78.30
Perú	65.01	67.95	69.37	70.75	72.09	73.37	74.59	75.75
República Dominicana / Dominican Republic	70.25	71.69	73.07	74.46	75.77	76.97	78.06	79.06
Uruguay	75.31	75.73	76.15	76.53	76.89	77.23	77.54	77.85
Venezuela	73.52	74.73	75.74	76.70	77.61	78.46	79.26	80.01

Cuadro 5 / Table 5

AMERICA LATINA: TASA DE MORTALIDAD INFANTIL POR SEXO, PAISES Y QUINQUENIOS
LATIN AMERICA: INFANT MORTALITY RATE BY SEX, COUNTRIES AND QUINQUENIA

(Período / Period 1950-2025)

Ambos sexos / Both sexes

Países / Countries	Tasa de mortalidad infantil (por mil) / Infant mortality rate (per thousand)						
	1950- 1955	1955- 1960	1960- 1965	1965- 1970	1970- 1975	1975- 1980	1980- 1985
America Latina /							
Latin America	125.30	112.70	100.86	91.10	80.59	69.03	58.61
Argentina	65.92	60.37	59.74	57.39	48.26	39.07	32.19
Bolivia	175.70	169.68	163.61	157.49	151.32	131.22	109.17
Brasil	134.72	121.91	109.41	100.11	90.51	78.77	70.65
Colombia	123.17	105.34	92.10	82.18	73.03	59.43	41.16
Costa Rica	93.78	87.68	81.29	67.67	52.55	30.40	19.21
Cuba	80.62	69.86	59.40	49.65	38.47	22.48	17.04
Chile	120.34	118.29	109.09	89.25	68.61	45.18	23.74
Ecuador	139.54	129.37	119.15	107.12	95.04	82.36	68.45
El Salvador	151.06	137.03	122.67	110.31	99.01	87.28	76.98
Guatemala	140.55	131.05	118.99	107.64	95.07	82.35	70.39
Haití	219.56	193.47	170.49	150.25	134.88	120.88	108.17
Honduras	169.29	153.95	135.49	118.97	103.67	81.02	64.98
México	113.89	97.72	86.27	78.53	68.38	58.19	49.28
Nicaragua	172.32	150.70	131.32	113.78	97.87	90.14	85.57
Panamá	93.04	74.91	62.69	51.60	43.38	35.41	30.43
Paraguay	73.43	69.71	62.27	58.55	54.83	52.82	46.10
Perú	158.62	148.21	136.09	126.28	110.28	100.18	82.39
República Dominicana /							
Dominican republic	149.40	132.21	117.47	105.04	93.54	84.27	71.49
Uruguay	57.40	53.02	47.90	47.10	46.31	42.44	33.49
Venezuela	106.42	88.99	72.82	59.52	48.68	39.35	33.60

Países / Countries	1985- 1990	1990- 1995	1995- 2000	2000- 2005	2005- 2010	2010- 2015	2015- 2020	2020- 2025
	America Latina /							
Latin America	50.50	44.52	40.40	36.48	32.68	29.29	26.25	23.54
Argentina	27.13	24.30	21.80	20.01	17.90	16.01	14.30	12.77
Bolivia	90.15	75.10	65.61	55.61	45.61	38.10	32.59	27.07
Brasil	63.52	57.74	53.43	48.32	43.38	38.82	34.64	30.86
Colombia	39.66	36.96	34.25	31.83	29.43	27.29	25.29	23.35
Costa Rica	16.02	13.69	12.12	10.94	9.78	8.99	8.22	7.81
Cuba	12.91	11.78	10.74	9.78	8.93	8.14	7.44	6.79
Chile	18.46	15.59	14.33	13.17	12.10	11.13	10.23	9.39
Ecuador	57.14	49.67	45.56	41.45	37.34	33.23	29.12	25.01
El Salvador	59.10	45.63	38.63	32.61	28.40	25.61	24.61	23.61
Guatemala	58.71	48.48	40.27	34.13	29.84	26.95	25.09	23.87
Haití	96.64	86.24	76.88	67.48	60.16	53.71	48.01	43.01
Honduras	52.96	43.03	35.04	31.21	27.80	24.64	21.49	18.59
México	41.78	36.03	32.75	29.71	26.95	24.40	22.09	19.97
Nicaragua	71.05	52.15	45.00	38.89	34.30	30.32	26.99	24.25
Panamá	28.41	25.12	21.41	18.61	16.25	14.25	12.51	10.93
Paraguay	41.10	38.10	35.10	32.10	29.34	26.59	23.83	21.07
Perú	70.49	64.39	58.59	53.59	48.07	43.82	40.06	36.30
República Dominicana /								
Dominican Republic	55.02	41.98	33.57	30.03	26.03	22.66	19.47	16.00
Uruguay	24.41	19.95	16.54	15.52	15.02	14.52	14.02	13.52
Venezuela	26.89	23.21	20.94	18.87	16.99	15.31	13.79	12.41

Cuadro 5 (continuación) / Table 5 (continued)
AMERICA LATINA: TASA DE MORTALIDAD INFANTIL POR SEXO, PAISES Y QUINQUENIOS
LATIN AMERICA: INFANT MORTALITY RATE BY SEX, COUNTRIES AND QUINQUENIA
(Período / Period 1950-2025)
Hombres / Males

Países / Countries	Tasa de mortalidad infantil (por mil) / Infant mortality rate (per thousand)						
	1950- 1955	1955- 1960	1960- 1965	1965- 1970	1970- 1975	1975- 1980	1980- 1985
America Latina / Latin America	133.69	121.05	108.87	98.92	89.02	77.01	65.95
Argentina	69.93	64.28	64.18	61.98	52.53	42.73	35.50
Bolivia	190.04	182.93	175.76	168.52	161.22	140.00	116.00
Brasil	145.60	133.01	119.84	110.42	103.45	91.40	82.70
Colombia	130.00	112.50	99.50	89.45	80.30	66.19	46.42
Costa Rica	101.00	95.00	88.90	74.50	58.50	33.76	21.43
Cuba	90.80	78.74	66.91	55.88	43.04	24.97	18.84
Chile	127.95	126.41	117.09	96.45	74.31	49.22	25.77
Ecuador	150.48	139.63	128.74	116.12	103.46	90.12	75.46
El Salvador	161.28	146.03	130.74	117.44	106.07	93.63	82.70
Guatemala	150.01	140.02	127.25	115.39	102.30	88.57	75.85
Haití	230.10	203.85	180.60	160.00	144.96	131.12	118.42
Honduras	172.46	159.79	143.08	127.04	112.16	88.56	71.73
México	120.65	103.99	92.25	84.75	74.25	63.68	54.48
Nicaragua	180.32	159.01	139.69	121.98	105.74	98.12	91.92
Panamá	101.04	81.58	68.47	56.59	47.54	38.40	32.75
Paraguay	77.80	73.84	65.92	61.96	58.00	56.06	50.00
Perú	166.42	155.59	142.97	132.76	116.10	105.57	86.86
República Dominicana / Dominican Republic	157.55	140.21	125.25	112.60	100.89	90.79	78.68
Uruguay	62.11	57.71	52.30	51.78	51.25	47.13	36.85
Venezuela	110.92	92.72	76.25	63.75	53.41	43.72	37.64

Países / Countries	1985- 1990	1990- 1995	1995- 2000	2000- 2005	2005- 2010	2010- 2015	2015- 2020	2020- 2025
America Latina / Latin America	57.14	50.41	45.94	41.12	36.82	32.96	29.49	26.41
Argentina	30.03	27.00	24.50	22.22	19.89	17.80	15.92	14.24
Bolivia	96.00	79.20	70.00	60.00	50.00	42.00	36.00	30.00
Brasil	74.50	67.50	62.70	55.54	49.66	44.25	39.27	34.78
Colombia	44.84	41.92	39.09	36.43	33.90	31.52	29.30	27.18
Costa Rica	17.94	15.37	13.66	12.36	11.09	10.23	9.38	8.94
Cuba	14.60	13.25	12.02	10.89	9.90	8.97	8.15	7.41
Chile	20.14	17.37	15.99	14.71	13.53	12.46	11.46	10.54
Ecuador	63.51	55.40	50.75	46.10	41.45	36.80	32.15	27.50
El Salvador	65.00	51.00	44.00	37.00	32.60	30.00	29.00	28.00
Guatemala	63.51	52.63	43.87	37.28	32.67	29.55	27.55	26.24
Haití	106.79	96.18	86.52	77.19	69.93	63.49	57.76	52.67
Honduras	58.87	48.20	39.65	35.50	31.80	28.40	25.00	22.00
México	46.78	40.67	36.97	33.54	30.40	27.49	24.85	22.41
Nicaragua	76.64	53.25	45.93	39.54	35.17	31.20	27.87	25.11
Panamá	30.58	25.84	22.57	19.78	17.41	15.38	13.60	11.97
Paraguay	45.00	42.00	39.00	36.00	33.00	30.00	27.00	24.00
Perú	74.39	68.00	62.20	57.00	51.00	46.50	42.50	38.50
República Dominicana / Dominican Republic	61.23	47.30	38.18	34.31	29.91	26.19	22.65	18.76
Uruguay	26.70	21.80	18.00	16.50	16.00	15.50	15.00	14.50
Venezuela	30.26	26.16	23.58	21.22	19.06	17.13	15.39	13.82

Cuadro 5 (conclusión) / Table 5 (concluded)

AMERICA LATINA: TASA DE MORTALIDAD INFANTIL POR SEXO, PAISES Y QUINQUENIOS
LATIN AMERICA: INFANT MORTALITY RATE BY SEX, COUNTRIES AND QUINQUENIA

(Período / Period 1950-2025)

Mujeres / Females

Países / Countries	Tasa de mortalidad infantil (por mil) / Infant mortality rate (per thousand)						
	1950- 1955	1955- 1960	1960- 1965	1965- 1970	1970- 1975	1975- 1980	1980- 1985
America Latina /							
Latin America	116.48	103.92	92.46	82.88	71.73	60.66	50.90
Argentina	61.70	56.27	55.12	52.61	43.81	35.26	28.75
Bolivia	160.65	155.76	150.85	145.90	140.93	122.00	102.00
Brasil	123.29	110.26	98.46	89.28	76.92	65.51	58.00
Colombia	116.00	97.83	84.32	74.54	65.40	52.33	35.64
Costa Rica	86.20	80.00	73.30	60.50	46.30	26.88	16.88
Cuba	69.85	60.48	51.46	43.07	33.63	19.85	15.14
Chile	112.35	109.77	100.68	81.68	62.62	40.93	21.60
Ecuador	128.06	118.60	109.09	97.66	86.20	74.21	61.08
El Salvador	140.33	127.58	114.20	102.82	91.60	80.61	70.97
Guatemala	130.61	121.64	110.32	99.51	87.47	75.81	64.65
Haití	208.49	182.57	159.88	140.01	124.30	110.13	97.40
Honduras	165.96	147.81	127.53	110.50	94.75	73.11	57.89
México	106.79	91.13	80.00	72.00	62.21	52.24	43.83
Nicaragua	163.93	141.97	122.54	105.16	89.61	81.77	78.90
Panamá	84.63	67.90	56.63	46.36	39.01	32.28	27.99
Paraguay	68.85	65.38	58.44	54.97	51.50	49.41	42.00
Perú	150.44	140.47	128.86	119.47	104.16	94.52	77.70
República Dominicana /							
Dominican Republic	140.84	123.82	109.30	97.11	85.82	77.42	63.95
Uruguay	52.45	48.09	43.28	42.19	41.13	37.52	29.97
Venezuela	101.70	85.07	69.21	55.07	43.71	34.76	29.36

Países / Countries	1985 -	1990 -	1995 -	2000 -	2005 -	2010 -	2015 -	2020 -
	1990	1995	2000	2005	2010	2015	2020	2025
America Latina /								
Latin America	43.52	38.35	34.59	31.61	28.33	25.43	22.84	20.53
Argentina	24.11	21.50	19.00	17.72	15.83	14.14	12.61	11.25
Bolivia	84.00	70.80	61.00	51.00	41.00	34.00	29.00	24.00
Brasil	52.00	47.50	43.70	40.74	36.78	33.12	29.78	26.75
Colombia	34.23	31.76	29.17	26.99	24.74	22.84	21.08	19.33
Costa Rica	14.01	11.92	10.51	9.44	8.40	7.69	7.00	6.62
Cuba	11.13	10.22	9.38	8.61	7.91	7.26	6.68	6.14
Chile	16.69	13.72	12.59	11.55	10.59	9.73	8.93	8.19
Ecuador	50.46	43.65	40.11	36.57	33.02	29.48	25.94	22.40
El Salvador	52.91	40.00	33.00	28.00	24.00	21.00	20.00	19.00
Guatemala	53.68	44.12	36.49	30.82	26.87	24.21	22.50	21.39
Haití	85.99	75.81	66.75	57.28	49.91	43.45	37.77	32.87
Honduras	46.76	37.60	30.20	26.70	23.60	20.70	17.80	15.00
México	36.52	31.15	28.31	25.69	23.32	21.15	19.19	17.40
Nicaragua	65.19	50.99	44.02	38.20	33.38	29.39	26.07	23.34
Panamá	26.14	24.37	20.19	17.39	15.04	13.06	11.36	9.83
Paraguay	37.00	34.00	31.00	28.00	25.50	23.00	20.50	18.00
Perú	66.40	60.60	54.80	50.00	45.00	41.00	37.50	34.00
República Dominicana /								
Dominican Republic	48.50	36.39	28.72	25.53	21.95	18.96	16.13	13.11
Uruguay	22.00	18.00	15.00	14.50	14.00	13.50	13.00	12.50
Venezuela	23.36	20.11	18.17	16.41	14.82	13.39	12.10	10.93

Cuadro 6 / Table 6
ARGENTINA: TABLAS ABREVIADAS DE MORTALIDAD
ARGENTINA: BRIDGES LIFE TABLES
(Período / Period 1950-1955)

Edad	n	m(x,n)	q(x,n)	l(x)	d(x,n)	L(x,n)	T(x)	e(x)	P(x,x+5)
Hombres / Males									
								P(b):	0.92464
0	1	0.07107	0.06993	100000	6743	94875	6042281	60.42	0.98407
1	4	0.00541	0.01868	93007	1987	367445	5947406	63.77	---
5	5	0.00123	0.00611	91270	558	454955	5579961	61.14	0.99441
10	5	0.00102	0.00506	90712	459	452412	5125006	56.50	0.99271
15	5	0.00191	0.00953	90253	860	449114	4672594	51.77	0.98898
20	5	0.00252	0.01253	89393	1120	444165	4223480	47.25	0.98671
25	5	0.00283	0.01406	88273	1241	438262	3779315	42.81	0.98525
30	5	0.00311	0.01545	87032	1344	431797	3341054	38.39	0.98152
35	5	0.00436	0.02156	85687	1847	423818	2909256	33.95	0.97385
40	5	0.00626	0.03084	83840	2586	412735	2485438	29.65	0.96040
45	5	0.00997	0.04864	81254	3952	396391	2072704	25.51	0.94056
50	5	0.01468	0.07079	77302	5473	372829	1676313	21.69	0.91323
55	5	0.02193	0.10396	71830	7468	340479	1303484	18.15	0.87612
60	5	0.03152	0.14611	64362	9404	298300	963005	14.96	0.82686
65	5	0.04563	0.20480	54958	11255	246653	664705	12.09	0.76276
70	5	0.06459	0.27804	43703	12151	188137	418052	9.57	0.67094
75	5	0.09992	0.39973	31552	12612	126228	229915	7.29	---
80	∞	0.18266	1.00000	18940	18940	103687	103687	5.47	---
								P(75,∞):	0.45097
Mujeres / Females									
								P(b):	0.93201
0	1	0.06277	0.06170	100000	5999	95561	6514165	65.14	0.98505
1	4	0.00527	0.01892	93830	1951	370444	6418604	68.28	---
5	5	0.00106	0.00527	92050	485	459038	6048160	65.71	0.99524
10	5	0.00085	0.00425	91565	389	456853	5589122	61.04	0.99334
15	5	0.00182	0.00908	91176	828	453811	5132269	56.29	0.98990
20	5	0.00224	0.01113	90348	1006	449227	4678458	51.78	0.98808
25	5	0.00256	0.01272	89343	1136	443872	4229231	47.34	0.98691
30	5	0.00271	0.01347	88206	1188	438062	3785359	42.91	0.98488
35	5	0.00339	0.01680	87018	1462	431438	3347297	38.47	0.98110
40	5	0.00425	0.02104	85557	1800	423284	2915859	34.08	0.97445
45	5	0.00612	0.03016	83757	2526	412469	2492574	29.76	0.96406
50	5	0.00856	0.04192	81231	3405	397641	2080105	25.61	0.94802
55	5	0.01290	0.06248	77825	4862	376972	1682464	21.62	0.92289
60	5	0.01945	0.09272	72963	6765	347903	1305492	17.89	0.88410
65	5	0.03044	0.14145	66198	9364	307581	957589	14.47	0.82872
70	5	0.04594	0.20602	56834	11709	254899	650007	11.44	0.74933
75	5	0.07251	0.30690	45125	13849	191003	395108	8.76	---
80	∞	0.15324	1.00000	31276	31276	204105	204105	6.53	---
								P(75,∞):	0.51658

Cuadro 6 (continuación 1) / Table 6 (continued 1)
ARGENTINA: TABLAS ABREVIADAS DE MORTALIDAD
ARGENTINA: BRIDGES LIFE TABLES
(Período / Period 1955-1960)

Edad	n	m(x,n)	q(x,n)	l(x)	d(x,n)	L(x,n)	T(x)	e(x)	P(x,x+5)
Hombres / Males									
0	1	0.06527	0.06428	100000	6219	95274	6214412	62.14	0.98626
1	4	0.00462	0.01605	93572	1711	370316	6119138	65.25	---
5	5	0.00101	0.00503	92070	463	459193	5748822	62.44	0.99529
10	5	0.00088	0.00439	91607	402	457030	5289629	57.74	0.99384
15	5	0.00159	0.00794	91205	724	454215	4832599	52.99	0.99069
20	5	0.00215	0.01069	90481	968	449986	4378384	48.39	0.98861
25	5	0.00243	0.01209	89513	1083	444861	3928398	43.89	0.98717
30	5	0.00273	0.01358	88431	1200	439153	3483538	39.39	0.98405
35	5	0.00371	0.01836	87230	1601	432149	3044385	34.90	0.97735
40	5	0.00548	0.02702	85629	2314	422360	2612236	30.51	0.96472
45	5	0.00895	0.04377	83315	3646	407460	2189876	26.28	0.94566
50	5	0.01352	0.06540	79669	5210	385318	1782416	22.37	0.91955
55	5	0.02029	0.09656	74459	7189	354319	1397098	18.76	0.88456
60	5	0.02926	0.13634	67269	9172	313417	1042779	15.50	0.83821
65	5	0.04230	0.19125	58098	11111	262709	729362	12.55	0.77811
70	5	0.05971	0.25977	46986	12206	204416	466653	9.93	0.68806
75	5	0.09457	0.38242	34781	13301	140651	262237	7.54	---
80	ω	0.17666	1.00000	21480	21480	121586	121586	5.66	---
								P(75,ω):	0.46365
Mujeres / Females									
0	1	0.05739	0.05627	100000	5505	95926	6743560	67.44	0.98721
1	4	0.00443	0.01624	94373	1655	373263	6647633	70.35	---
5	5	0.00087	0.00436	92840	404	463189	6274370	67.58	0.99624
10	5	0.00063	0.00316	92436	292	461447	5811181	62.87	0.99504
15	5	0.00136	0.00676	92143	623	459159	5349733	58.06	0.99246
20	5	0.00167	0.00832	91520	762	455697	4890574	53.44	0.99077
25	5	0.00204	0.01015	90759	921	451491	4434878	48.86	0.98955
30	5	0.00216	0.01076	89838	966	446772	3983387	44.34	0.98768
35	5	0.00280	0.01390	88871	1235	441268	3536615	39.79	0.98436
40	5	0.00351	0.01740	87636	1525	434367	3095347	35.32	0.97861
45	5	0.00515	0.02545	86111	2191	425076	2660980	30.90	0.96948
50	5	0.00728	0.03573	83920	2998	412102	2235904	26.64	0.95525
55	5	0.01112	0.05411	80921	4379	393661	1823802	22.54	0.93230
60	5	0.01712	0.08207	76543	6282	367010	1430141	18.68	0.89649
65	5	0.02709	0.12687	70261	8914	329021	1063131	15.13	0.84340
70	5	0.04215	0.19065	61347	11696	277496	734110	11.97	0.76635
75	5	0.06696	0.28678	49651	14239	212659	456614	9.20	---
80	ω	0.14516	1.00000	35412	35412	243955	243955	6.89	---
								P(75,ω):	0.53426

Cuadro 6 (continuación 2) / Table 6 (continued 2)
ARGENTINA: TABLAS ABREVIADAS DE MORTALIDAD
ARGENTINA: BRIDGES LIFE TABLES
(Período / Period 1960-1965)

Edad	n	m(x,n)	q(x,n)	l(x)	d(x,n)	L(x,n)	T(x)	e(x)	P(x,x+5)
Hombres / Males									
								P(b):	0.93150
0	1	0.06749	0.06418	100000	6418	95100	6246715	62.47	0.98841
1	4	0.00792	0.00788	93582	737	370653	6151615	65.74	---
5	5	0.00089	0.00444	92276	410	460354	5780962	62.65	0.99583
10	5	0.00078	0.00389	91866	358	458435	5320608	57.92	0.99467
15	5	0.00136	0.00678	91508	620	455990	4862174	53.13	0.99169
20	5	0.00198	0.00986	90888	896	452200	4406183	48.48	0.98960
25	5	0.00220	0.01094	89992	985	447499	3953983	43.94	0.98780
30	5	0.00271	0.01347	89007	1199	442040	3506485	39.40	0.98465
35	5	0.00348	0.01726	87809	1516	435254	3064445	34.90	0.97888
40	5	0.00507	0.02506	86293	2162	426059	2629191	30.47	0.96809
45	5	0.00794	0.03893	84131	3276	412465	2203131	26.19	0.94927
50	5	0.01301	0.06300	80855	5094	391542	1790666	22.15	0.92182
55	5	0.01981	0.09438	75762	7151	360931	1399125	18.47	0.88391
60	5	0.03012	0.14007	68611	9610	319029	1038193	15.13	0.83256
65	5	0.04427	0.19928	59001	11758	265610	719164	12.19	0.76727
70	5	0.06364	0.27452	47243	12969	203794	453554	9.60	0.68605
75	5	0.09029	0.36830	34274	12623	139813	249760	7.29	---
80	ω	0.19692	1.00000	21651	21651	109948	109948	5.08	---
								P(75,ω):	0.44021
Mujeres / Females									
								P(b):	0.94014
0	1	0.05748	0.05512	100000	5512	95901	6862207	68.62	0.98922
1	4	0.00817	0.00813	94488	768	374173	6766305	71.61	---
5	5	0.00071	0.00354	93166	330	465005	6392132	68.61	0.99683
10	5	0.00056	0.00280	92836	260	463530	5927128	63.85	0.99606
15	5	0.00102	0.00509	92576	471	461703	5463598	59.02	0.99412
20	5	0.00134	0.00668	92105	615	458988	5001895	54.31	0.99283
25	5	0.00154	0.00767	91490	702	455695	4542907	49.65	0.99131
30	5	0.00195	0.00971	90788	881	451737	4087212	45.02	0.98921
35	5	0.00239	0.01188	89907	1068	446862	3635475	40.44	0.98652
40	5	0.00304	0.01509	88838	1341	440839	3188613	35.89	0.98169
45	5	0.00436	0.02158	87497	1888	432765	2747774	31.40	0.97304
50	5	0.00660	0.03246	85609	2778	421098	2315008	27.04	0.96027
55	5	0.00968	0.04724	82830	3913	404370	1893910	22.86	0.93902
60	5	0.01567	0.07540	78917	5950	379711	1489540	18.87	0.90804
65	5	0.02325	0.10987	72967	8017	344793	1109829	15.21	0.85740
70	5	0.03941	0.17937	64950	11650	295625	765036	11.78	0.77927
75	5	0.06273	0.27112	53300	14451	230372	469411	8.81	---
80	ω	0.16252	1.00000	38849	38849	239039	239039	6.15	---
								P(75,ω):	0.50923

Cuadro 6 (continuación 3) / Table 6 (continued 3)
ARGENTINA: TABLAS ABREVIADAS DE MORTALIDAD
ARGENTINA: BRIDGES LIFE TABLES
(Período / Period 1965-1970)

Edad	n	m(x,n)	q(x,n)	l(x)	d(x,n)	L(x,n)	T(x)	e(x)	P(x,x+5)
Hombres / Males									
0	1	0.06508	0.06198	100000	6198	95231	6275401	62.75	0.98937
1	4	0.00698	0.00695	93802	652	371914	6180170	65.89	---
5	5	0.00080	0.00399	92621	370	462180	5808256	62.71	0.99616
10	5	0.00074	0.00369	92251	341	460404	5346075	57.95	0.99484
15	5	0.00133	0.00663	91910	609	458029	4885671	53.16	0.99199
20	5	0.00189	0.00941	91301	859	454358	4427642	48.49	0.98995
25	5	0.00215	0.01070	90442	967	449792	3973284	43.93	0.98802
30	5	0.00267	0.01327	89475	1187	444405	3523493	39.38	0.98397
35	5	0.00380	0.01883	88287	1663	437280	3079088	34.88	0.97704
40	5	0.00551	0.02715	86625	2352	427242	2641808	30.50	0.96639
45	5	0.00821	0.04024	84272	3391	412885	2214566	26.28	0.94894
50	5	0.01287	0.06234	80882	5042	391803	1801681	22.28	0.92134
55	5	0.02018	0.09607	75840	7286	360983	1409878	18.59	0.88331
60	5	0.02999	0.13950	68554	9563	318860	1048895	15.30	0.83453
65	5	0.04337	0.19564	58990	11541	266099	730035	12.38	0.77554
70	5	0.05985	0.26029	47449	12351	206369	463937	9.78	0.69523
75	5	0.08926	0.36489	35099	12807	143475	257567	7.34	---
80	∞	0.19538	1.00000	22291	22291	114092	114092	5.12	---
								P(75,∞):	0.44296
Mujeres / Females									
0	1	0.05478	0.05261	100000	5261	96045	6933203	69.33	0.99031
1	4	0.00710	0.00707	94739	670	375610	6837159	72.17	---
5	5	0.00062	0.00310	93562	290	467086	6461549	69.06	0.99718
10	5	0.00051	0.00255	93272	238	465768	5994463	64.27	0.99651
15	5	0.00089	0.00444	93035	413	464141	5528694	59.43	0.99486
20	5	0.00117	0.00583	92622	540	461758	5064553	54.68	0.99345
25	5	0.00146	0.00728	92081	670	458732	4602795	49.99	0.99191
30	5	0.00179	0.00891	91411	815	455020	4144064	45.33	0.98963
35	5	0.00238	0.01184	90597	1072	450302	3689044	40.72	0.98659
40	5	0.00302	0.01500	89524	1342	444266	3238741	36.18	0.98222
45	5	0.00416	0.02060	88182	1817	436368	2794475	31.69	0.97471
50	5	0.00611	0.03008	86365	2597	425332	2358108	27.30	0.96183
55	5	0.00953	0.04652	83768	3897	409096	1932775	23.07	0.94211
60	5	0.01447	0.06980	79871	5575	385415	1523680	19.08	0.91126
65	5	0.02308	0.10911	74295	8106	351212	1138265	15.32	0.86072
70	5	0.03791	0.17314	66189	11460	302296	787053	11.89	0.78263
75	5	0.06266	0.27086	54729	14824	236585	484757	8.86	---
80	∞	0.16080	1.00000	39905	39905	248172	248172	6.22	---
								P(75,∞):	0.51195

Cuadro 6 (continuación 4) / Table 6 (continued 4)
ARGENTINA: TABLAS ABREVIADAS DE MORTALIDAD
ARGENTINA: ABRIDGES LIFE TABLES
 (Período / Period 1970-1975)

Edad	n	m(x,n)	q(x,n)	l(x)	d(x,n)	L(x,n)	T(x)	e(x)	P(x,x+5)
Hombres / Males									
0	1	0.05449	0.05223	100000	5223	95859	6409994	64.10	0.94460
1	4	0.00254	0.01010	94777	957	376440	6314135	66.62	---
5	5	0.00071	0.00354	93820	332	468270	5937695	63.29	0.99657
10	5	0.00067	0.00332	93488	311	466662	5469426	58.50	0.99535
15	5	0.00120	0.00599	93177	558	464491	5002764	53.69	0.99269
20	5	0.00174	0.00865	92619	801	461094	4538273	49.00	0.99076
25	5	0.00197	0.00983	91818	902	456835	4077179	44.40	0.98901
30	5	0.00245	0.01216	90916	1106	451815	3620344	39.82	0.98530
35	5	0.00348	0.01727	89810	1551	445172	3168529	35.28	0.97842
40	5	0.00526	0.02597	88259	2292	435565	2723357	30.86	0.96738
45	5	0.00805	0.03944	85967	3391	421358	2287792	26.61	0.95035
50	5	0.01243	0.06028	82576	4978	400436	1866433	22.60	0.92486
55	5	0.01906	0.09095	77598	7057	370348	1465997	18.89	0.88883
60	5	0.02859	0.13341	70541	9411	329177	1095649	15.53	0.84148
65	5	0.04138	0.18750	61130	11462	276996	766472	12.54	0.78027
70	5	0.05961	0.25940	49668	12884	216132	489476	9.85	0.69793
75	5	0.08771	0.35969	36784	13231	150845	273345	7.43	---
80	∞	0.19227	1.00000	23554	23554	122500	122500	5.20	---
								P(75,∞):	0.44815
Mujeres / Females									
0	1	0.04536	0.04381	100000	4381	96591	7077915	70.78	0.95285
1	4	0.00246	0.00979	95619	936	379832	6981324	73.01	---
5	5	0.00053	0.00265	94683	251	472787	6601492	69.72	0.99753
10	5	0.00046	0.00229	94432	217	471619	6128705	64.90	0.99686
15	5	0.00080	0.00399	94215	376	470138	5657086	60.04	0.99540
20	5	0.00104	0.00521	93840	488	467977	5186948	55.27	0.99419
25	5	0.00129	0.00642	93351	599	465258	4718970	50.55	0.99280
30	5	0.00161	0.00799	92752	741	461906	4253712	45.86	0.99052
35	5	0.00221	0.01098	92011	1011	457526	3791806	41.21	0.98729
40	5	0.00291	0.01445	91000	1315	451712	3334279	36.64	0.98289
45	5	0.00400	0.01981	89685	1777	443982	2882568	32.14	0.97571
50	5	0.00586	0.02885	87908	2536	433199	2438586	27.74	0.96388
55	5	0.00891	0.04360	85372	3722	417553	2005387	23.49	0.94579
60	5	0.01350	0.06531	81650	5332	394918	1587833	19.45	0.91723
65	5	0.02138	0.10145	76317	7743	362230	1192916	15.63	0.86677
70	5	0.03682	0.16859	68575	11561	313971	830685	12.11	0.79000
75	5	0.05972	0.25980	57014	14812	248037	516715	9.06	---
80	∞	0.15707	1.00000	42201	42201	268677	268677	6.37	---
								P(75,∞):	0.51997

Cuadro 6 (continuación 5) / Table 6 (continued 5)
ARGENTINA: TABLAS ABREVIADAS DE MORTALIDAD
ARGENTINA: ABRIDGES LIFE TABLES
(Período / Period 1975-1980)

Edad	n	m(x,n)	q(x,n)	l(x)	d(x,n)	L(x,n)	T(x)	e(x)	P(x,x+5)
Hombres / Males									
0	1	0.04427	0.04273	100000	4273	96513	6544011	65.44	0.95479
1	4	0.00192	0.00766	95727	733	380880	6447498	67.35	---
5	5	0.00062	0.00311	94994	295	474234	6066618	63.86	0.99696
10	5	0.00059	0.00296	94699	281	472795	5592383	59.05	0.99584
15	5	0.00108	0.00536	94419	506	470828	5119588	54.22	0.99337
20	5	0.00159	0.00791	93913	743	467706	4648760	49.50	0.99156
25	5	0.00180	0.00897	93170	836	463759	4181054	44.88	0.98997
30	5	0.00223	0.01109	92334	1024	459109	3717296	40.26	0.98659
35	5	0.00318	0.01575	91310	1438	452954	3258187	35.68	0.97975
40	5	0.00502	0.02481	89872	2230	443784	2805233	31.21	0.96835
45	5	0.00789	0.03867	87642	3389	429736	2361449	26.94	0.95172
50	5	0.01201	0.05828	84253	4910	408988	1931713	22.93	0.92830
55	5	0.01796	0.08596	79343	6820	379663	1522725	19.19	0.89422
60	5	0.02723	0.12747	72523	9245	339501	1143062	15.76	0.84826
65	5	0.03945	0.17956	63278	11362	287984	803560	12.70	0.78485
70	5	0.05938	0.25853	51916	13422	226024	515576	9.93	0.70056
75	5	0.08621	0.35461	38494	13650	158343	289553	7.52	---
80	ω	0.18934	1.00000	24843	24843	131210	131210	5.28	---
								P(75,ω):	0.45315
Mujeres / Females									
0	1	0.03629	0.03526	100000	3526	97164	7222003	72.22	0.96220
1	4	0.00182	0.00724	96474	698	383938	7124839	73.85	---
5	5	0.00044	0.00221	95776	212	478350	6740901	70.38	0.99787
10	5	0.00041	0.00205	95564	196	477332	6262552	65.53	0.99720
15	5	0.00071	0.00355	95369	338	475997	5785220	60.66	0.99593
20	5	0.00092	0.00460	95030	437	474058	5309223	55.87	0.99491
25	5	0.00112	0.00558	94593	528	471646	4835164	51.12	0.99366
30	5	0.00143	0.00710	94065	668	468655	4363519	46.39	0.99138
35	5	0.00204	0.01015	93397	948	464614	3894864	41.70	0.98797
40	5	0.00280	0.01392	92449	1287	459026	3430250	37.10	0.98354
45	5	0.00385	0.01904	91162	1736	451468	2971225	32.59	0.97669
50	5	0.00561	0.02766	89426	2474	440944	2519757	28.18	0.96588
55	5	0.00832	0.04076	86952	3544	425900	2078814	23.91	0.94936
60	5	0.01257	0.06094	83408	5083	404333	1652914	19.82	0.92304
65	5	0.01973	0.09402	78325	7364	373215	1248581	15.94	0.87263
70	5	0.03577	0.16418	70961	11650	325680	875366	12.34	0.79718
75	5	0.05690	0.24906	59311	14772	259626	549686	9.27	---
80	ω	0.15355	1.00000	44539	44539	290060	290060	6.51	---
								P(75,ω):	0.52768

Cuadro 6 (continuación 6) / Table 6 (continued 6)
ARGENTINA: TABLAS ABREVIADAS DE MORTALIDAD
ARGENTINA: ABRIDGES LIFE TABLES
 (Período / Period 1980-1985)

Edad	n	m(x,n)	q(x,n)	l(x)	d(x,n)	L(x,n)	T(x)	e(x)	P(x,x+5)
Hombres / Males									
								P(b):	0.96270
0	1	0.03659	0.03550	100000	3550	97032	6681944	66.82	0.99497
1	4	0.00141	0.00563	96450	543	384317	6584912	68.27	---
5	5	0.00050	0.00252	95907	242	478931	6200594	64.65	0.99747
10	5	0.00051	0.00254	95665	243	477720	5721663	59.81	0.99631
15	5	0.00097	0.00485	95422	463	475955	5243944	54.96	0.99402
20	5	0.00143	0.00712	94960	677	473106	4767989	50.21	0.99229
25	5	0.00167	0.00830	94283	782	469460	4294882	45.55	0.99080
30	5	0.00203	0.01010	93501	945	465143	3825422	40.91	0.98800
35	5	0.00280	0.01392	92556	1288	459560	3360279	36.31	0.98187
40	5	0.00453	0.02240	91268	2045	451228	2900719	31.78	0.97097
45	5	0.00729	0.03581	89223	3195	438129	2449491	27.45	0.95487
50	5	0.01127	0.05479	86028	4713	418358	2011361	23.38	0.93216
55	5	0.01703	0.08166	81315	6640	389975	1593003	19.59	0.89990
60	5	0.02557	0.12018	74675	8975	350938	1203028	16.11	0.85659
65	5	0.03711	0.16980	65700	11156	300611	852090	12.97	0.79412
70	5	0.05697	0.24934	54544	13600	238720	551479	10.11	0.70902
75	5	0.08381	0.34645	40944	14185	169257	312759	7.64	---
80	ω	0.18647	1.00000	26759	26759	143501	143501	5.36	---
								P(75,ω):	0.45882
Mujeres / Females									
								P(b):	0.96947
0	1	0.02945	0.02875	100000	2875	97625	7373962	73.74	0.99579
1	4	0.00129	0.00515	97125	501	387112	7276337	74.92	---
5	5	0.00035	0.00176	96624	170	482697	6889225	71.30	0.99827
10	5	0.00034	0.00169	96454	163	481862	6406529	66.42	0.99769
15	5	0.00059	0.00293	96291	282	480748	5924666	61.53	0.99659
20	5	0.00078	0.00388	96008	373	479109	5443918	56.70	0.99569
25	5	0.00095	0.00473	95635	452	477046	4964809	51.91	0.99453
30	5	0.00125	0.00621	95183	591	474439	4487762	47.15	0.99241
35	5	0.00180	0.00898	94592	849	470839	4013323	42.43	0.98916
40	5	0.00256	0.01271	93743	1192	465737	3542485	37.79	0.98480
45	5	0.00357	0.01771	92551	1639	458659	3076748	33.24	0.97826
50	5	0.00524	0.02584	90912	2349	448688	2618089	28.80	0.96824
55	5	0.00771	0.03784	88563	3351	434437	2169401	24.50	0.95332
60	5	0.01149	0.05586	85212	4760	414159	1734964	20.36	0.92950
65	5	0.01797	0.08599	80452	6918	384962	1320805	16.42	0.88301
70	5	0.03264	0.15090	73533	11096	339926	935842	12.73	0.81026
75	5	0.05338	0.23548	62437	14703	275429	595916	9.54	---
80	ω	0.14894	1.00000	47734	47734	320487	320487	6.71	---
								P(75,ω):	0.53781

Cuadro 6 (continuación 7) / Table 6 (continued 7)
ARGENTINA: TABLAS ABREVIADAS DE MORTALIDAD
ARGENTINA: ABRIDGES LIFE TABLES
 (Período / Period 1985-1990)

Edad	n	m(x,n)	q(x,n)	l(x)	d(x,n)	L(x,n)	T(x)	e(x)	P(x,x+5)
Hombres / Males									
								P(b):	0.96821
0	1	0.03081	0.03003	100000	3003	97466	6758017	67.58	0.99552
1	4	0.00130	0.00517	96997	501	386638	6660551	68.67	---
5	5	0.00045	0.00225	96496	217	481936	6273913	65.02	0.99769
10	5	0.00048	0.00237	96278	228	480821	5791977	60.16	0.99645
15	5	0.00095	0.00474	96050	455	479112	5311156	55.30	0.99421
20	5	0.00137	0.00685	95595	655	476337	4832044	50.55	0.99250
25	5	0.00164	0.00816	94940	774	472765	4355707	45.88	0.99101
30	5	0.00198	0.00983	94166	925	468516	3882942	41.24	0.98851
35	5	0.00265	0.01317	93240	1228	463131	3414426	36.62	0.98293
40	5	0.00425	0.02102	92012	1934	455226	2951295	32.08	0.97261
45	5	0.00690	0.03389	90078	3053	442758	2496070	27.71	0.95675
50	5	0.01088	0.05294	87025	4607	423607	2053312	23.59	0.93361
55	5	0.01679	0.08059	82418	6642	395484	1629705	19.77	0.90189
60	5	0.02489	0.11716	75776	8878	356684	1234222	16.29	0.86005
65	5	0.03615	0.16576	66898	11089	306766	877538	13.12	0.79938
70	5	0.05517	0.24240	55809	13528	245223	570771	10.23	0.71453
75	5	0.08261	0.34233	42281	14474	175218	325548	7.70	---
80	ω	0.18497	1.00000	27807	27807	150330	150330	5.41	---
								P(75,ω):	0.46177
Mujeres / Females									
								P(b):	0.97420
0	1	0.02460	0.02411	100000	2411	97989	7462020	74.62	0.99630
1	4	0.00116	0.00463	97589	452	389113	7364031	75.46	---
5	5	0.00032	0.00159	97137	155	485299	6974918	71.80	0.99845
10	5	0.00030	0.00151	96982	146	484547	6489619	66.92	0.99794
15	5	0.00052	0.00261	96836	253	483549	6005072	62.01	0.99692
20	5	0.00071	0.00356	96583	344	482058	5521523	57.17	0.99602
25	5	0.00088	0.00440	96240	424	480138	5039466	52.36	0.99487
30	5	0.00118	0.00587	95816	562	477673	4559327	47.58	0.99289
35	5	0.00168	0.00836	95254	796	474277	4081654	42.85	0.98988
40	5	0.00239	0.01190	94457	1124	469477	3607376	38.19	0.98561
45	5	0.00341	0.01692	93333	1579	462720	3137899	33.62	0.97916
50	5	0.00503	0.02482	91755	2278	453079	2675179	29.16	0.96931
55	5	0.00748	0.03671	89477	3285	439172	2222100	24.83	0.95500
60	5	0.01101	0.05359	86192	4619	419412	1782928	20.69	0.93226
65	5	0.01725	0.08270	81573	6746	390999	1363516	16.72	0.88930
70	5	0.03039	0.14122	74827	10567	347717	972517	13.00	0.81826
75	5	0.05170	0.22892	64260	14710	284523	624801	9.72	---
80	ω	0.14561	1.00000	49550	49550	340278	340278	6.87	---
								P(75,ω):	0.54462

Cuadro 6 (continuación 8) / Table 6 (continued 8)
ARGENTINA: TABLAS ABREVIADAS DE MORTALIDAD
ARGENTINA: ABRIDGES LIFE TABLES
(Período / Period 1990-1995)

Edad	n	m(x,n)	q(x,n)	l(x)	d(x,n)	L(x,n)	T(x)	e(x)	P(x,x+5)
Hombres / Males									
								P(b):	0.97153
0	1	0.02764	0.02700	100000	2700	97700	6859919	68.60	0.99618
1	4	0.00110	0.00440	97300	428	388066	6762218	69.50	---
5	5	0.00037	0.00185	96872	179	483911	6374152	65.80	0.99803
10	5	0.00042	0.00209	96693	202	482959	5890241	60.92	0.99673
15	5	0.00089	0.00445	96491	429	481382	5407282	56.04	0.99464
20	5	0.00126	0.00628	96062	604	478799	4925900	51.28	0.99299
25	5	0.00155	0.00774	95458	739	475442	4447101	46.59	0.99152
30	5	0.00185	0.00922	94719	873	471411	3971659	41.93	0.98945
35	5	0.00239	0.01190	93846	1117	466435	3500248	37.30	0.98470
40	5	0.00378	0.01874	92729	1738	459299	3033813	32.72	0.97538
45	5	0.00622	0.03061	90991	2785	447991	2574514	28.29	0.96019
50	5	0.01011	0.04930	88206	4348	430158	2126523	24.11	0.93706
55	5	0.01608	0.07729	83857	6481	403084	1696365	20.23	0.90672
60	5	0.02342	0.11061	77376	8558	365485	1293281	16.71	0.86755
65	5	0.03408	0.15702	68818	10806	317075	927796	13.48	0.81027
70	5	0.05160	0.22854	58012	13258	256916	610721	10.53	0.72702
75	5	0.07921	0.33058	44754	14795	186784	353805	7.91	---
80	∞	0.17937	1.00000	29959	29959	167021	167021	5.57	---
								P(75,∞):	0.47207
Mujeres / Females									
								P(b):	0.97710
0	1	0.02190	0.02150	100000	2150	98190	7569923	75.70	0.99684
1	4	0.00098	0.00391	97850	383	390360	7471733	76.36	---
5	5	0.00027	0.00136	97467	132	487004	7081373	72.65	0.99869
10	5	0.00025	0.00126	97335	123	486367	6594369	67.75	0.99828
15	5	0.00044	0.00218	97212	212	485531	6108001	62.83	0.99736
20	5	0.00062	0.00310	97000	301	484250	5622470	57.96	0.99649
25	5	0.00079	0.00392	96700	379	482551	5138220	53.14	0.99538
30	5	0.00107	0.00533	96321	514	480319	4655669	48.34	0.99361
35	5	0.00150	0.00746	95807	714	477250	4175350	43.58	0.99093
40	5	0.00215	0.01069	95093	1017	472923	3698100	38.89	0.98687
45	5	0.00315	0.01560	94076	1468	466711	3225178	34.28	0.98069
50	5	0.00467	0.02307	92608	2137	457699	2758467	29.79	0.97125
55	5	0.00703	0.03456	90471	3126	444541	2300767	25.43	0.95795
60	5	0.01022	0.04981	87345	4351	425849	1856226	21.25	0.93688
65	5	0.01604	0.07712	82994	6401	398970	1430377	17.23	0.89880
70	5	0.02719	0.12730	76594	9750	358594	1031407	13.47	0.83125
75	5	0.04849	0.21625	66844	14455	298081	672813	10.07	---
80	∞	0.13980	1.00000	52389	52389	374732	374732	7.15	---
								P(75,∞):	0.55696

Cuadro 6 (continuación 9) / Table 6 (continued 9)
ARGENTINA: TABLAS ABREVIADAS DE MORTALIDAD
ARGENTINA: ABRIDGES LIFE TABLES
(Período / Period 1995-2000)

Edad	n	m(x,n)	q(x,n)	l(x)	d(x,n)	L(x,n)	T(x)	e(x)	P(x,x+5)
Hombres / Males									
0	1	0.02502	0.02450	100000	2450	97903	6964928	69.65	0.97419
1	4	0.00099	0.00397	97550	387	389191	6867024	70.39	---
5	5	0.00034	0.00170	97163	165	485403	6477833	66.67	0.99820
10	5	0.00038	0.00190	96998	185	484530	5992430	61.78	0.99703
15	5	0.00081	0.00403	96814	391	483091	5507900	56.89	0.99513
20	5	0.00115	0.00571	96423	551	480738	5024809	52.11	0.99360
25	5	0.00142	0.00709	95872	679	477662	4544071	47.40	0.99220
30	5	0.00171	0.00852	95193	811	473937	4066408	42.72	0.99020
35	5	0.00223	0.01109	94382	1046	469295	3592471	38.06	0.98575
40	5	0.00352	0.01746	93336	1630	462605	3123176	33.46	0.97708
45	5	0.00578	0.02847	91706	2611	452003	2660571	29.01	0.96298
50	5	0.00938	0.04581	89095	4081	435272	2208567	24.79	0.94149
55	5	0.01490	0.07183	85014	6106	409803	1773295	20.86	0.91307
60	5	0.02176	0.10321	78907	8144	374178	1363492	17.28	0.87599
65	5	0.03178	0.14720	70764	10417	327776	989314	13.98	0.82158
70	5	0.04819	0.21503	60347	12976	269294	661538	10.96	0.74219
75	5	0.07402	0.31230	47371	14794	199869	392243	8.28	---
80	∞	0.16934	1.00000	32577	32577	192375	192375	5.91	---
								P(75,∞):	0.49045
Mujeres / Females									
0	1	0.01931	0.01900	100000	1900	98391	7674901	76.75	0.97973
1	4	0.00088	0.00353	98100	346	391475	7576510	77.23	---
5	5	0.00025	0.00123	97754	121	488469	7185036	73.50	0.99881
10	5	0.00023	0.00114	97633	112	487888	6696567	68.59	0.99844
15	5	0.00040	0.00198	97522	193	487127	6208679	63.66	0.99760
20	5	0.00056	0.00282	97329	274	485960	5721552	58.79	0.99680
25	5	0.00072	0.00358	97055	347	484407	5235592	53.94	0.99577
30	5	0.00098	0.00488	96708	472	482359	4751186	49.13	0.99414
35	5	0.00137	0.00684	96236	659	479533	4268827	44.36	0.99166
40	5	0.00198	0.00984	95577	940	475535	3789294	39.65	0.98790
45	5	0.00290	0.01439	94637	1362	469780	3313759	35.02	0.98217
50	5	0.00431	0.02132	93275	1989	461404	2843978	30.49	0.97341
55	5	0.00650	0.03198	91287	2919	449135	2382574	26.10	0.96100
60	5	0.00947	0.04625	88367	4087	431619	1933439	21.88	0.94132
65	5	0.01488	0.07171	84280	6044	406291	1501820	17.82	0.90584
70	5	0.02516	0.11834	78236	9258	368035	1095529	14.00	0.84292
75	5	0.04470	0.20102	68978	13866	310223	727495	10.55	---
80	∞	0.13208	1.00000	55112	55112	417271	417271	7.57	---
								P(75,∞):	0.57357

Cuadro 6 (continuación 10) / Table 6 (continued 10)
ARGENTINA: TABLAS ABREVIADAS DE MORTALIDAD
ARGENTINA: ABRIDGES LIFE TABLES
(Período / Period 2000-2005)

Edad	n	m(x,n)	q(x,n)	l(x)	d(x,n)	L(x,n)	T(x)	e(x)	P(x,x+5)
Hombres / Males									
0	1	0.02265	0.02222	100000	2222	98090	7063920	70.64	0.97661
1	4	0.00090	0.00358	97778	350	390213	6965830	71.24	---
5	5	0.00031	0.00156	97428	152	486761	6575617	67.49	0.99835
10	5	0.00035	0.00174	97276	169	485958	6088856	62.59	0.99730
15	5	0.00073	0.00366	97107	356	484645	5602899	57.70	0.99557
20	5	0.00104	0.00520	96751	503	482498	5118254	52.90	0.99415
25	5	0.00130	0.00650	96248	625	479677	4635756	48.16	0.99281
30	5	0.00158	0.00789	95623	754	476228	4156079	43.46	0.99088
35	5	0.00208	0.01036	94869	982	471887	3679851	38.79	0.98668
40	5	0.00329	0.01631	93886	1532	465602	3207964	34.17	0.97861
45	5	0.00538	0.02656	92355	2453	455641	2742362	29.69	0.96549
50	5	0.00872	0.04269	89902	3838	439915	2286721	25.44	0.94545
55	5	0.01385	0.06693	86064	5761	415919	1846806	21.46	0.91876
60	5	0.02030	0.09658	80304	7756	382128	1430886	17.82	0.88356
65	5	0.02974	0.13841	72548	10042	337634	1048758	14.46	0.83173
70	5	0.04517	0.20293	62506	12684	280820	711124	11.38	0.75582
75	5	0.06947	0.29593	49822	14744	212249	430304	8.64	---
80	ω	0.16087	1.00000	35078	35078	218054	218054	6.22	---
								P(75,ω):	0.50675
Mujeres / Females									
0	1	0.01799	0.01772	100000	1772	98491	7773956	77.74	0.98118
1	4	0.00078	0.00313	98228	308	392099	7675466	78.14	---
5	5	0.00022	0.00111	97920	109	489328	7283366	74.38	0.99893
10	5	0.00021	0.00102	97811	100	488806	6794038	69.46	0.99860
15	5	0.00035	0.00177	97711	173	488123	6305233	64.53	0.99785
20	5	0.00051	0.00253	97538	247	487074	5817110	59.64	0.99712
25	5	0.00065	0.00323	97291	314	485672	5330037	54.78	0.99618
30	5	0.00089	0.00442	96977	429	483814	4844365	49.95	0.99468
35	5	0.00125	0.00622	96549	601	481241	4360551	45.16	0.99241
40	5	0.00180	0.00897	95948	861	477587	3879310	40.43	0.98895
45	5	0.00265	0.01316	95087	1251	472307	3401723	35.77	0.98368
50	5	0.00395	0.01954	93836	1833	464597	2929416	31.22	0.97560
55	5	0.00596	0.02936	92003	2701	453260	2464819	26.79	0.96410
60	5	0.00871	0.04264	89301	3808	436988	2011559	22.53	0.94583
65	5	0.01370	0.06622	85494	5661	413315	1574571	18.42	0.91301
70	5	0.02311	0.10924	79833	8721	377360	1161255	14.55	0.85481
75	5	0.04091	0.18555	71111	13195	322570	783896	11.02	---
80	ω	0.12554	1.00000	57917	57917	461326	461326	7.97	---
								P(75,ω):	0.58850

Cuadro 6 (continuación 11) / Table 6 (continued 11)
ARGENTINA: TABLAS ABREVIADAS DE MORTALIDAD
ARGENTINA: ABRIDGES LIFE TABLES
(Período / Period 2005-2010)

Edad	n	m(x,n)	q(x,n)	l(x)	d(x,n)	L(x,n)	T(x)	e(x)	P(x,x+5)
Hombres / Males									
								P(b):	0.97904
0	1	0.02024	0.01989	100000	1989	98283	7156915	71.57	0.99713
1	4	0.00081	0.00324	98011	317	391239	7058632	72.02	---
5	5	0.00029	0.00144	97694	141	488115	6667393	68.25	0.99848
10	5	0.00032	0.00160	97553	156	487373	6179277	63.34	0.99753
15	5	0.00067	0.00334	97397	325	486170	5691904	58.44	0.99595
20	5	0.00095	0.00475	97071	461	484203	5205733	53.63	0.99463
25	5	0.00120	0.00598	96610	578	481605	4721530	48.87	0.99334
30	5	0.00147	0.00734	96032	705	478398	4239925	44.15	0.99148
35	5	0.00195	0.00972	95327	926	474320	3761528	39.46	0.98750
40	5	0.00309	0.01531	94401	1446	468390	3287207	34.82	0.97993
45	5	0.00504	0.02489	92955	2314	458992	2818817	30.32	0.96767
50	5	0.00816	0.03997	90641	3623	444150	2359825	26.03	0.94891
55	5	0.01294	0.06267	87019	5454	421460	1915675	22.01	0.92372
60	5	0.01903	0.09081	81565	7407	389309	1494215	18.32	0.89017
65	5	0.02798	0.13076	74158	9697	346551	1104906	14.90	0.84058
70	5	0.04257	0.19239	64462	12402	291305	758355	11.76	0.76772
75	5	0.06557	0.28167	52060	14664	223641	467050	8.97	---
80	ω	0.15364	1.00000	37396	37396	243409	243409	6.51	---
								P(75,ω):	0.52116
Mujeres / Females									
								P(b):	0.98318
0	1	0.01605	0.01583	100000	1583	98645	7866903	78.67	0.99768
1	4	0.00070	0.00281	98417	277	392946	7768259	78.93	---
5	5	0.00020	0.00101	98140	99	490450	7375313	75.15	0.99903
10	5	0.00019	0.00093	98041	91	489975	6884862	70.22	0.99873
15	5	0.00032	0.00160	97949	157	489354	6394888	65.29	0.99805
20	5	0.00046	0.00230	97792	225	488400	5905533	60.39	0.99738
25	5	0.00059	0.00295	97568	288	487120	5417133	55.52	0.99650
30	5	0.00081	0.00405	97280	394	485416	4930013	50.68	0.99512
35	5	0.00115	0.00572	96886	554	483045	4444597	45.87	0.99301
40	5	0.00166	0.00827	96332	797	479668	3961551	41.12	0.98979
45	5	0.00245	0.01216	95535	1162	474772	3481883	36.45	0.98489
50	5	0.00365	0.01810	94374	1708	467598	3007112	31.86	0.97737
55	5	0.00552	0.02725	92666	2525	457017	2539514	27.41	0.96660
60	5	0.00810	0.03972	90141	3580	441754	2082497	23.10	0.94948
65	5	0.01275	0.06178	86561	5347	419435	1640743	18.95	0.91881
70	5	0.02147	0.10189	81213	8275	385379	1221308	15.04	0.86444
75	5	0.03789	0.17305	72938	12622	333138	835929	11.46	---
80	ω	0.11996	1.00000	60317	60317	502791	502791	8.34	---
								P(75,ω):	0.60148

Cuadro 6 (continuación 12) / Table 6 (continued 12)
ARGENTINA: TABLAS ABREVIADAS DE MORTALIDAD
ARGENTINA: ABRIDGES LIFE TABLES
(Período / Period 2010-2015)

Edad	n	m(x,n)	q(x,n)	l(x)	d(x,n)	L(x,n)	T(x)	e(x)	P(x,x+5)
Hombres / Males									
0	1	0.01808	0.01780	100000	1780	98458	7243936	72.44	0.98124
1	4	0.00073	0.00293	98220	288	392161	7145478	72.75	---
5	5	0.00027	0.00134	97932	131	489334	6753318	68.96	0.99860
10	5	0.00029	0.00147	97801	144	488647	6263984	64.05	0.99774
15	5	0.00061	0.00305	97658	298	487543	5775337	59.14	0.99630
20	5	0.00087	0.00435	97360	424	485739	5287794	54.31	0.99506
25	5	0.00111	0.00552	96936	535	483342	4802055	49.54	0.99382
30	5	0.00137	0.00684	96401	660	480354	4318713	44.80	0.99201
35	5	0.00184	0.00915	95741	876	476515	3838359	40.09	0.98823
40	5	0.00290	0.01441	94865	1367	470907	3361844	35.44	0.98113
45	5	0.00473	0.02339	93498	2187	462021	2890936	30.92	0.96963
50	5	0.00765	0.03752	91310	3426	447987	2428916	26.60	0.95202
55	5	0.01212	0.05884	87884	5171	426494	1980928	22.54	0.92818
60	5	0.01789	0.08562	82713	7082	395862	1554434	18.79	0.89611
65	5	0.02641	0.12387	75631	9369	354736	1158572	15.32	0.84856
70	5	0.04026	0.18291	66263	12120	301014	803836	12.13	0.77844
75	5	0.06212	0.26885	54143	14556	234322	502822	9.29	---
80	∞	0.14743	1.00000	39586	39586	268500	268500	6.78	---
								P(75,∞):	0.53399
Mujeres / Females									
0	1	0.01431	0.01414	100000	1414	98784	7953924	79.54	0.98498
1	4	0.00063	0.00253	98586	249	393706	7855140	79.68	---
5	5	0.00018	0.00092	98337	90	491459	7461434	75.88	0.99912
10	5	0.00017	0.00084	98247	83	491026	6969975	70.94	0.99885
15	5	0.00029	0.00145	98164	143	490462	6478949	66.00	0.99823
20	5	0.00042	0.00209	98021	205	489594	5988487	61.09	0.99761
25	5	0.00054	0.00270	97816	264	488423	5498893	56.22	0.99679
30	5	0.00074	0.00372	97553	363	486858	5010469	51.36	0.99551
35	5	0.00106	0.00527	97190	512	484671	4523612	46.54	0.99355
40	5	0.00153	0.00764	96678	739	481544	4038941	41.78	0.99055
45	5	0.00227	0.01126	95939	1081	476995	3557397	37.08	0.98598
50	5	0.00339	0.01680	94859	1594	470309	3080402	32.47	0.97896
55	5	0.00513	0.02535	93265	2364	460415	2610093	27.99	0.96886
60	5	0.00756	0.03709	90901	3372	446076	2149678	23.65	0.95276
65	5	0.01190	0.05779	87529	5058	425001	1703603	19.46	0.92402
70	5	0.02001	0.09528	82471	7858	392710	1278602	15.50	0.87312
75	5	0.03521	0.16181	74613	12073	342881	885892	11.87	---
80	∞	0.11517	1.00000	62540	62540	543011	543011	8.68	---
								P(75,∞):	0.61295

Cuadro 6 (continuación 13) / Table 6 (continued 13)
ARGENTINA: TABLAS ABREVIADAS DE MORTALIDAD
ARGENTINA: ABRIDGES LIFE TABLES
(Período / Period 2015-2020)

Edad	n	m(x,n)	q(x,n)	l(x)	d(x,n)	L(x,n)	T(x)	e(x)	P(x,x+5)
Hombres / Males									
0	1	0.01614	0.01592	100000	1592	98615	7324952	P(b): 73.25	0.98320
1	4	0.00067	0.00266	98408	262	392986	7226337	73.43	---
5	5	0.00025	0.00124	98146	122	490427	6833352	69.62	0.99870
10	5	0.00027	0.00135	98024	133	489791	6342925	64.71	0.99793
15	5	0.00056	0.00279	97892	273	488776	5853134	59.79	0.99661
20	5	0.00080	0.00399	97619	390	487119	5364358	54.95	0.99545
25	5	0.00102	0.00511	97229	497	484903	4877239	50.16	0.99425
30	5	0.00128	0.00640	96732	619	482113	4392336	45.41	0.99249
35	5	0.00173	0.00863	96113	830	478491	3910223	40.68	0.98889
40	5	0.00274	0.01361	95283	1297	473174	3431732	36.02	0.98220
45	5	0.00446	0.02205	93987	2072	464752	2958558	31.48	0.97139
50	5	0.00719	0.03533	91914	3247	451453	2493806	27.13	0.95482
55	5	0.01140	0.05540	88667	4912	431054	2042353	23.03	0.93218
60	5	0.01688	0.08097	83755	6781	401820	1611299	19.24	0.90144
65	5	0.02501	0.11770	76973	9060	362218	1209479	15.71	0.85572
70	5	0.03822	0.17441	67914	11845	309957	847261	12.48	0.78808
75	5	0.05907	0.25736	56069	14430	244270	537304	9.58	---
80	∞	0.14210	1.00000	41639	41639	293034	293034	7.04	---
								P(75,∞):	0.54538
Mujeres / Females									
0	1	0.01275	0.01261	100000	1261	98910	8034939	P(b): 80.35	0.98659
1	4	0.00057	0.00227	98739	224	394385	7936029	80.37	---
5	5	0.00017	0.00084	98514	83	492364	7541644	76.55	0.99920
10	5	0.00015	0.00077	98432	75	491969	7049280	71.62	0.99896
15	5	0.00026	0.00132	98356	130	491456	6557311	66.67	0.99839
20	5	0.00038	0.00190	98226	187	490665	6065855	61.75	0.99782
25	5	0.00049	0.00247	98040	242	489593	5575191	56.87	0.99706
30	5	0.00068	0.00342	97798	334	488152	5085598	52.00	0.99586
35	5	0.00098	0.00486	97463	474	486131	4597445	47.17	0.99403
40	5	0.00142	0.00708	96989	687	483230	4111314	42.39	0.99124
45	5	0.00210	0.01046	96303	1007	478995	3628084	37.67	0.98696
50	5	0.00315	0.01564	95295	1491	472750	3149090	33.05	0.98039
55	5	0.00478	0.02364	93805	2218	463479	2676340	28.53	0.97087
60	5	0.00707	0.03474	91587	3182	449980	2212861	24.16	0.95570
65	5	0.01114	0.05421	88405	4792	430044	1762880	19.94	0.92870
70	5	0.01871	0.08936	83613	7472	399383	1332836	15.94	0.88091
75	5	0.03284	0.15174	76141	11554	351819	933453	12.26	---
80	∞	0.11104	1.00000	64587	64587	581635	581635	9.01	---
								P(75,∞):	0.62310

Cuadro 6 (conclusión) / Table 6 (concluded)
ARGENTINA: TABLAS ABREVIADAS DE MORTALIDAD
ARGENTINA: ABRIDGES LIFE TABLES
(Período / Period 2020-2025)

Edad	n	m(x,n)	q(x,n)	l(x)	d(x,n)	L(x,n)	T(x)	e(x)	P(x,x+5)
Hombres / Males									
0	1	0.01442	0.01424	100000	1424	98757	7399965	74.00	0.98496
1	4	0.00060	0.00241	98576	238	393723	7301208	74.07	---
5	5	0.00023	0.00116	98338	114	491405	6907485	70.24	0.99880
10	5	0.00025	0.00125	98224	123	490814	6416079	65.32	0.99810
15	5	0.00051	0.00256	98101	251	489880	5925265	60.40	0.99689
20	5	0.00074	0.00367	97850	359	488355	5435385	55.55	0.99580
25	5	0.00095	0.00474	97492	462	486302	4947030	50.74	0.99463
30	5	0.00120	0.00600	97029	583	483691	4460727	45.97	0.99291
35	5	0.00164	0.00817	96447	788	480263	3977036	41.24	0.98948
40	5	0.00259	0.01289	95658	1233	475210	3496774	36.55	0.98316
45	5	0.00421	0.02085	94426	1969	467206	3021564	32.00	0.97296
50	5	0.00679	0.03336	92457	3085	454573	2554357	27.63	0.95731
55	5	0.01075	0.05233	89372	4677	435169	2099785	23.49	0.93576
60	5	0.01597	0.07680	84695	6505	407216	1664616	19.65	0.90622
65	5	0.02377	0.11217	78191	8771	369027	1257400	16.08	0.86213
70	5	0.03640	0.16681	69420	11580	318149	888374	12.80	0.79671
75	5	0.05638	0.24707	57840	14290	253473	570224	9.86	---
80	∞	0.13749	1.00000	43549	43549	316751	316751	7.27	---
								P(75,∞):	0.55548
Mujeres / Females									
0	1	0.01137	0.01125	100000	1125	99024	8109953	81.10	0.98803
1	4	0.00051	0.00204	98875	202	394992	8010930	81.02	---
5	5	0.00015	0.00077	98673	76	493174	7615938	77.18	0.99927
10	5	0.00014	0.00070	98597	69	492812	7122764	72.24	0.99905
15	5	0.00024	0.00120	98528	118	492345	6629952	67.29	0.99853
20	5	0.00035	0.00173	98410	170	491623	6137607	62.37	0.99800
25	5	0.00045	0.00227	98239	223	490641	5645984	57.47	0.99729
30	5	0.00063	0.00315	98017	309	489312	5155343	52.60	0.99617
35	5	0.00090	0.00450	97708	440	487440	4666031	47.75	0.99446
40	5	0.00132	0.00658	97268	640	484741	4178591	42.96	0.99185
45	5	0.00196	0.00974	96628	941	480788	3693850	38.23	0.98784
50	5	0.00294	0.01460	95687	1397	474941	3213062	33.58	0.98167
55	5	0.00447	0.02212	94290	2086	466234	2738120	29.04	0.97268
60	5	0.00664	0.03264	92204	3010	453496	2271886	24.64	0.95833
65	5	0.01047	0.05101	89195	4550	434598	1818390	20.39	0.93289
70	5	0.01755	0.08407	84645	7116	405433	1383792	16.35	0.88788
75	5	0.03074	0.14274	77528	11066	359977	978360	12.62	---
80	∞	0.10748	1.00000	66462	66462	618383	618383	9.30	---
								P(75,∞):	0.63206

Cuadro 7 / Table 7
BOLIVIA: TABLAS ABREVIADAS DE MORTALIDAD
BOLIVIA: ABRIDGES LIFE TABLES
(Período / Period 1950-1955)

Edad	n	m(x,n)	q(x,n)	l(x)	d(x,n)	L(x,n)	T(x)	e(x)	P(x,x+5)
Hombres / Males									
0	1	0.21777	0.19004	100000	19004	87267	3848601	38.49	0.88998
1	4	0.04584	0.16237	80996	13151	286890	3761334	46.44	---
5	5	0.00748	0.03673	67845	2492	332993	3474443	51.21	0.97215
10	5	0.00376	0.01864	65353	1218	323717	3141451	48.07	0.97674
15	5	0.00567	0.02797	64134	1794	316187	2817733	43.93	0.96497
20	5	0.00864	0.04230	62341	2637	305110	2501546	40.13	0.95776
25	5	0.00862	0.04217	59704	2518	292223	2196436	36.79	0.95711
30	5	0.00892	0.04365	57186	2496	279689	1904212	33.30	0.95405
35	5	0.00991	0.04835	54690	2644	266837	1624524	29.70	0.94657
40	5	0.01211	0.05877	52045	3059	252580	1357686	26.09	0.93530
45	5	0.01472	0.07100	48987	3478	236238	1105106	22.56	0.91852
50	5	0.01945	0.09275	45509	4221	216990	868868	19.09	0.89207
55	5	0.02659	0.12466	41288	5147	193571	651878	15.79	0.84921
60	5	0.03971	0.18063	36141	6528	164383	458308	12.68	0.78453
65	5	0.05924	0.25799	29613	7640	128963	293925	9.93	0.69036
70	5	0.09360	0.37924	21973	8333	89031	164961	7.51	0.56044
75	5	0.14672	0.53673	13640	7321	49897	75930	5.57	---
80	ω	0.24272	1.00000	6319	6319	26034	26034	4.12	---
								P(75,ω):	0.34286
Mujeres / Females									
0	1	0.17938	0.16065	100000	16065	89558	4249200	42.49	0.90035
1	4	0.04140	0.14828	83935	12446	300624	4159642	49.56	---
5	5	0.00700	0.03438	71489	2458	351301	3859018	53.98	0.97293
10	5	0.00394	0.01950	69031	1346	341791	3507718	50.81	0.97647
15	5	0.00560	0.02763	67685	1870	333750	3165927	46.77	0.96891
20	5	0.00705	0.03464	65815	2280	323375	2832176	43.03	0.96379
25	5	0.00771	0.03784	63535	2404	311665	2508801	39.49	0.96141
30	5	0.00803	0.03936	61131	2406	299640	2197135	35.94	0.95918
35	5	0.00865	0.04233	58725	2486	287410	1897496	32.31	0.95635
40	5	0.00921	0.04502	56239	2532	274865	1610086	28.63	0.95265
45	5	0.01021	0.04979	53707	2674	261851	1335221	24.86	0.94236
50	5	0.01363	0.06590	51033	3363	246758	1073370	21.03	0.92211
55	5	0.01901	0.09073	47670	4325	227537	826613	17.34	0.88367
60	5	0.03115	0.14449	43345	6263	201067	599075	13.82	0.82056
65	5	0.04951	0.22030	37082	8169	164987	398008	10.73	0.72684
70	5	0.08220	0.34095	28913	9858	119919	233021	8.06	0.59736
75	5	0.13200	0.49625	19055	9456	71635	113102	5.94	---
80	ω	0.23148	1.00000	9599	9599	41467	41467	4.32	---
								P(75,ω):	0.36664

Cuadro 7 (continuación 1) / Table 7 (continued 1)
BOLIVIA: TABLAS ABREVIADAS DE MORTALIDAD
BOLIVIA: ABRIDGES LIFE TABLES
(Período / Period 1955-1960)

Edad	n	m(x,n)	q(x,n)	l(x)	d(x,n)	L(x,n)	T(x)	e(x)	P(x,x+5)
Hombres / Males									
								P(b):	0.75913
0	1	0.20848	0.18293	100000	18293	87744	3990275	39.90	0.89728
1	4	0.04251	0.15182	81707	12405	291821	3902532	47.76	---
5	5	0.00697	0.03425	69302	2373	340576	3610711	52.10	0.97383
10	5	0.00359	0.01781	66929	1192	331663	3270134	48.86	0.97784
15	5	0.00539	0.02659	65736	1748	324313	2938472	44.70	0.96702
20	5	0.00807	0.03955	63989	2531	313617	2614159	40.85	0.96032
25	5	0.00812	0.03981	61458	2447	301174	2300542	37.43	0.95936
30	5	0.00848	0.04151	59012	2449	288934	1999367	33.88	0.95630
35	5	0.00941	0.04598	56562	2601	276309	1710433	30.24	0.94933
40	5	0.01144	0.05559	53961	3000	262308	1434124	26.58	0.93884
45	5	0.01388	0.06706	50962	3418	246264	1171816	22.99	0.92278
50	5	0.01843	0.08811	47544	4189	227247	925552	19.47	0.89720
55	5	0.02529	0.11891	43355	5155	203886	698305	16.11	0.85549
60	5	0.03801	0.17357	38199	6630	174421	494420	12.94	0.79205
65	5	0.05702	0.24955	31569	7878	138150	319998	10.14	0.69917
70	5	0.09055	0.36916	23691	8746	96591	181848	7.68	0.57059
75	5	0.14234	0.52492	14945	7845	55113	85257	5.70	---
80	ω	0.23554	1.00000	7100	7100	30144	30144	4.25	---
								P(75,ω):	0.35356
Mujeres / Females									
								P(b):	0.79035
0	1	0.17331	0.15576	100000	15576	89876	4401779	44.02	0.90852
1	4	0.03760	0.13599	84424	11480	305297	4311903	51.07	---
5	5	0.00635	0.03123	72944	2278	359023	4006606	54.93	0.97541
10	5	0.00358	0.01774	70665	1254	350193	3647583	51.62	0.97852
15	5	0.00512	0.02528	69412	1755	342672	3297389	47.50	0.97124
20	5	0.00657	0.03232	67657	2187	332818	2954717	43.67	0.96635
25	5	0.00713	0.03502	65470	2293	321619	2621899	40.05	0.96418
30	5	0.00747	0.03665	63177	2316	310097	2300280	36.41	0.96188
35	5	0.00809	0.03965	60862	2413	298275	1990183	32.70	0.95864
40	5	0.00882	0.04314	58448	2521	285939	1691908	28.95	0.95419
45	5	0.00996	0.04861	55927	2718	272839	1405970	25.14	0.94358
50	5	0.01336	0.06463	53209	3439	257446	1133130	21.30	0.92356
55	5	0.01864	0.08906	49770	4433	237766	875685	17.59	0.88650
60	5	0.03018	0.14033	45337	6362	210780	637918	14.07	0.82597
65	5	0.04773	0.21323	38975	8311	174099	427138	10.96	0.73515
70	5	0.07917	0.33046	30665	10133	127989	253039	8.25	0.60791
75	5	0.12775	0.48413	20531	9940	77806	125050	6.09	---
80	ω	0.22419	1.00000	10591	10591	47243	47243	4.46	---
								P(75,ω):	0.37780

Cuadro 7 (continuación 2) / Table 7 (continued 2)
BOLIVIA: TABLAS ABREVIADAS DE MORTALIDAD
BOLIVIA: ABRIDGES LIFE TABLES
 (Período / Period 1960-1965)

Edad	n	m(x,n)	q(x,n)	l(x)	d(x,n)	L(x,n)	T(x)	e(x)	P(x,x+5)
Hombres / Males									
								P(b):	0.77012
0	1	0.19922	0.17576	100000	17576	88224	4138789	41.39	0.90457
1	4	0.03920	0.14119	82424	11637	296837	4050565	49.14	---
5	5	0.00645	0.03174	70787	2247	348317	3753728	53.03	0.97552
10	5	0.00342	0.01698	68540	1164	339790	3405411	49.69	0.97895
15	5	0.00510	0.02519	67376	1697	332638	3065621	45.50	0.96909
20	5	0.00749	0.03677	65679	2415	322357	2732983	41.61	0.96291
25	5	0.00763	0.03743	63264	2368	310399	2410626	38.10	0.96163
30	5	0.00803	0.03935	60896	2396	298490	2100227	34.49	0.95858
35	5	0.00891	0.04359	58500	2550	286125	1801737	30.80	0.95211
40	5	0.01076	0.05239	55950	2931	272423	1515612	27.09	0.94240
45	5	0.01303	0.06309	53019	3345	256732	1243189	23.45	0.92707
50	5	0.01741	0.08343	49674	4144	238008	986457	19.86	0.90237
55	5	0.02398	0.11312	45529	5150	214772	748449	16.44	0.86181
60	5	0.03631	0.16645	40379	6721	185093	533677	13.22	0.79964
65	5	0.05481	0.24103	33658	8113	148009	348584	10.36	0.70807
70	5	0.08751	0.35900	25545	9171	104800	200576	7.85	0.58084
75	5	0.13800	0.51301	16375	8400	60872	95776	5.85	---
80	∞	0.22846	1.00000	7974	7974	34904	34904	4.38	---
								P(75,∞):	0.36443
Mujeres / Females									
								P(b):	0.80045
0	1	0.16725	0.15085	100000	15085	90195	4560791	45.61	0.91666
1	4	0.03386	0.12361	84915	10496	310032	4470597	52.65	---
5	5	0.00569	0.02806	74419	2088	366872	4160565	55.91	0.97790
10	5	0.00322	0.01597	72330	1155	358764	3793692	52.45	0.98058
15	5	0.00464	0.02292	71175	1631	351798	3434928	48.26	0.97359
20	5	0.00609	0.02999	69544	2085	342507	3083130	44.33	0.96893
25	5	0.00654	0.03219	67459	2172	331864	2740623	40.63	0.96696
30	5	0.00690	0.03392	65287	2215	320898	2408759	36.89	0.96458
35	5	0.00753	0.03696	63072	2331	309533	2087861	33.10	0.96094
40	5	0.00842	0.04124	60741	2505	297443	1778327	29.28	0.95574
45	5	0.00971	0.04741	58236	2761	284278	1480884	25.43	0.94481
50	5	0.01309	0.06336	55475	3515	268587	1196606	21.57	0.92502
55	5	0.01827	0.08738	51960	4540	248449	928019	17.86	0.88936
60	5	0.02922	0.13613	47420	6455	220960	679570	14.33	0.83143
65	5	0.04596	0.20611	40964	8443	183713	458610	11.20	0.74353
70	5	0.07616	0.31990	32521	10404	136597	274897	8.45	0.61856
75	5	0.12354	0.47193	22118	10438	84493	138301	6.25	---
80	∞	0.21706	1.00000	11680	11680	53807	53807	4.61	---
								P(75,∞):	0.38906

Cuadro 7 (continuación 3) / Table 7 (continued 3)
BOLIVIA: TABLAS ABREVIADAS DE MORTALIDAD
BOLIVIA: ABRIDGES LIFE TABLES
(Período / Period 1965-1970)

Edad	n	m(x,n)	q(x,n)	l(x)	d(x,n)	L(x,n)	T(x)	e(x)	P(x,x+5)
Hombres / Males									
								P(b):	0.78130
0	1	0.18997	0.16852	100000	16852	88709	4294523	42.95	0.91185
1	4	0.03593	0.13047	83148	10849	301942	4205814	50.58	---
5	5	0.00593	0.02922	72299	2112	356216	3903872	54.00	0.97723
10	5	0.00325	0.01614	70187	1133	348103	3547656	50.55	0.98007
15	5	0.00481	0.02379	69054	1643	341165	3199553	46.33	0.97118
20	5	0.00691	0.03397	67412	2290	331333	2858388	42.40	0.96551
25	5	0.00713	0.03503	65121	2281	319904	2527056	38.81	0.96392
30	5	0.00757	0.03717	62840	2336	308362	2207151	35.12	0.96086
35	5	0.00841	0.04118	60505	2492	296294	1898789	31.38	0.95491
40	5	0.01008	0.04916	58013	2852	282935	1602496	27.62	0.94600
45	5	0.01218	0.05910	55161	3260	267656	1319560	23.92	0.93139
50	5	0.01639	0.07872	51901	4086	249293	1051904	20.27	0.90759
55	5	0.02267	0.10728	47816	5130	226255	802611	16.79	0.86819
60	5	0.03461	0.15928	42686	6799	196433	576357	13.50	0.80730
65	5	0.05261	0.23246	35887	8342	158580	379924	10.59	0.71704
70	5	0.08449	0.34876	27545	9607	113708	221345	8.04	0.59119
75	5	0.13370	0.50102	17938	8987	67223	107637	6.00	---
80	∞	0.22148	1.00000	8951	8951	40414	40414	4.52	---
								P(75,∞):	0.37547
Mujeres / Females									
								P(b):	0.81070
0	1	0.16119	0.14590	100000	14590	90517	4726724	47.27	0.92478
1	4	0.03015	0.11116	85410	9494	314836	4636207	54.28	---
5	5	0.00504	0.02487	75916	1888	374861	4321371	56.92	0.98040
10	5	0.00286	0.01419	74028	1050	367515	3946511	53.31	0.98266
15	5	0.00415	0.02054	72978	1499	361142	3578996	49.04	0.97595
20	5	0.00561	0.02764	71479	1976	352456	3217853	45.02	0.97152
25	5	0.00596	0.02934	69503	2039	342419	2865397	41.23	0.96975
30	5	0.00633	0.03118	67464	2104	332062	2522978	37.40	0.96731
35	5	0.00697	0.03425	65361	2238	321208	2190916	33.52	0.96325
40	5	0.00802	0.03933	63122	2483	309405	1869708	29.62	0.95730
45	5	0.00946	0.04621	60640	2802	296192	1560303	25.73	0.94604
50	5	0.01281	0.06208	57837	3590	280209	1264112	21.86	0.92649
55	5	0.01791	0.08569	54247	4649	259612	983902	18.14	0.89223
60	5	0.02825	0.13191	49598	6543	231634	724290	14.60	0.83694
65	5	0.04418	0.19895	43055	8566	193863	492656	11.44	0.75198
70	5	0.07317	0.30927	34490	10667	145782	298793	8.66	0.62929
75	5	0.11936	0.45965	23823	10950	91739	153011	6.42	---
80	∞	0.21009	1.00000	12873	12873	61272	61272	4.76	---
								P(75,∞):	0.40044

Cuadro 7 (continuación 4) / Table 7 (continued 4)
BOLIVIA: TABLAS ABREVIADAS DE MORTALIDAD
BOLIVIA: ABRIDGES LIFE TABLES
 (Período / Period 1970-1975)

Edad	n	m(x,n)	q(x,n)	l(x)	d(x,n)	L(x,n)	T(x)	e(x)	P(x,x+5)
Hombres / Males									
								P(b):	0.79267
0	1	0.18074	0.16122	100000	16122	89198	4458200	44.58	0.91913
1	4	0.03268	0.11966	83878	10037	307139	4369002	52.09	---
5	5	0.00541	0.02667	73841	1969	364284	4061863	55.01	0.97894
10	5	0.00308	0.01529	71872	1099	356613	3697579	51.45	0.98120
15	5	0.00452	0.02237	70773	1583	349908	3340966	47.21	0.97329
20	5	0.00633	0.03115	69190	2155	340562	2991058	43.23	0.96813
25	5	0.00663	0.03261	67035	2186	329709	2650496	39.54	0.96623
30	5	0.00712	0.03497	64849	2268	318575	2320787	35.79	0.96317
35	5	0.00790	0.03875	62581	2425	306843	2002212	31.99	0.95775
40	5	0.00940	0.04590	60156	2761	293878	1695369	28.18	0.94963
45	5	0.01132	0.05506	57395	3160	279075	1401491	24.42	0.93576
50	5	0.01536	0.07396	54235	4011	261147	1122417	20.70	0.91285
55	5	0.02136	0.10139	50224	5092	238389	861270	17.15	0.87464
60	5	0.03291	0.15204	45132	6862	208504	622881	13.80	0.81503
65	5	0.05040	0.22380	38270	8565	169938	414377	10.83	0.72611
70	5	0.08147	0.33843	29705	10053	123393	244440	8.23	0.60166
75	5	0.12942	0.48891	19652	9608	74241	121046	6.16	---
80	∞	0.21459	1.00000	10044	10044	46806	46806	4.66	---
								P(75,∞):	0.38668
Mujeres / Females									
								P(b):	0.82112
0	1	0.15514	0.14093	100000	14093	90840	4900799	49.01	0.93291
1	4	0.02648	0.09854	85907	8465	319722	4809959	55.99	---
5	5	0.00438	0.02164	77442	1676	383019	4490237	57.98	0.98294
10	5	0.00249	0.01238	75766	938	376485	4107218	54.21	0.98476
15	5	0.00366	0.01813	74828	1357	370748	3730734	49.86	0.97834
20	5	0.00512	0.02526	73471	1856	362717	3359986	45.73	0.97415
25	5	0.00536	0.02645	71615	1894	353342	2997269	41.85	0.97259
30	5	0.00576	0.02840	69721	1980	343656	2643927	37.92	0.97007
35	5	0.00640	0.03150	67741	2134	333371	2300272	33.96	0.96560
40	5	0.00762	0.03740	65607	2454	321902	1966900	29.98	0.95887
45	5	0.00921	0.04500	63154	2842	308663	1644998	26.05	0.94729
50	5	0.01254	0.06078	60312	3666	292394	1336335	22.16	0.92798
55	5	0.01753	0.08398	56646	4757	271337	1043941	18.43	0.89515
60	5	0.02727	0.12764	51889	6623	242886	772605	14.89	0.84252
65	5	0.04240	0.19169	45266	8677	204636	529718	11.70	0.76056
70	5	0.07018	0.29851	36589	10922	155638	325082	8.88	0.64018
75	5	0.11520	0.44721	25667	11478	99637	169444	6.60	---
80	∞	0.20325	1.00000	14188	14188	69806	69806	4.92	---
								P(75,∞):	0.41197

Cuadro 7 (continuación 5) / Table 7 (continued 5)
BOLIVIA: TABLAS ABREVIADAS DE MORTALIDAD
BOLIVIA: ABRIDGES LIFE TABLES
(Período / Period 1975-1980)

Edad	n	m(x,n)	q(x,n)	l(x)	d(x,n)	L(x,n)	T(x)	e(x)	P(x,x+5)
Hombres / Males									
								P(b):	0.82475
0	1	0.15512	0.14000	100000	14000	90253	4803929	48.04	0.93568
1	4	0.02449	0.09172	86000	7888	322120	4713676	54.81	---
5	5	0.00488	0.02411	78112	1883	385851	4391556	56.22	0.98090
10	5	0.00281	0.01396	76228	1064	378481	4005705	52.55	0.98275
15	5	0.00416	0.02058	75164	1547	371953	3627224	48.26	0.97601
20	5	0.00557	0.02747	73617	2022	363029	3255271	44.22	0.97178
25	5	0.00588	0.02899	71595	2076	352784	2892242	40.40	0.96979
30	5	0.00639	0.03147	69519	2188	342125	2539458	36.53	0.96651
35	5	0.00724	0.03558	67331	2396	330667	2197333	32.63	0.96082
40	5	0.00877	0.04291	64936	2786	317712	1866666	28.75	0.95219
45	5	0.01087	0.05292	62149	3289	302522	1548955	24.92	0.93859
50	5	0.01459	0.07036	58860	4141	283946	1246432	21.18	0.91732
55	5	0.02015	0.09594	54718	5250	260468	962487	17.59	0.88097
60	5	0.03117	0.14458	49469	7152	229463	702019	14.19	0.82387
65	5	0.04768	0.21302	42317	9014	189047	472556	11.17	0.73810
70	5	0.07733	0.32400	33302	10790	139536	283509	8.51	0.61546
75	5	0.12428	0.47411	22512	10673	85879	143973	6.40	---
80	ω	0.20379	1.00000	11839	11839	58095	58095	4.91	---
								P(75,ω):	0.40351
Mujeres / Females									
								P(b):	0.84811
0	1	0.13310	0.12200	100000	12200	91660	5216914	52.17	0.94563
1	4	0.02041	0.07726	87800	6783	332394	5125254	58.37	---
5	5	0.00408	0.02018	81017	1635	400996	4792861	59.16	0.98408
10	5	0.00233	0.01157	79382	918	394613	4391865	55.33	0.98585
15	5	0.00338	0.01676	78463	1315	389030	3997252	50.94	0.98052
20	5	0.00450	0.02224	77149	1716	381453	3608222	46.77	0.97716
25	5	0.00474	0.02344	75433	1768	372742	3226769	42.78	0.97549
30	5	0.00519	0.02561	73664	1887	363605	2854026	38.74	0.97274
35	5	0.00588	0.02895	71778	2078	353692	2490422	34.70	0.96822
40	5	0.00706	0.03470	69699	2419	342450	2136730	30.66	0.96119
45	5	0.00880	0.04307	67281	2898	329160	1794279	26.67	0.94982
50	5	0.01186	0.05761	64383	3709	312643	1465119	22.76	0.93239
55	5	0.01628	0.07821	60674	4745	291506	1152477	18.99	0.90289
60	5	0.02499	0.11762	55928	6578	263197	860971	15.39	0.85336
65	5	0.03945	0.17952	49350	8860	224603	597774	12.11	0.77335
70	5	0.06622	0.28409	40491	11503	173696	373171	9.22	0.65439
75	5	0.11005	0.43154	28988	12509	113666	199475	6.88	---
80	ω	0.19204	1.00000	16478	16478	85809	85809	5.21	---
								P(75,ω):	0.43018

Cuadro 7 (continuación 6) / Table 7 (continued 6)
BOLIVIA: TABLAS ABREVIADAS DE MORTALIDAD
BOLIVIA: ABRIDGES LIFE TABLES
(Período / Period 1980-1985)

Edad	n	m(x,n)	q(x,n)	l(x)	d(x,n)	L(x,n)	T(x)	e(x)	P(x,x+5)
Hombres / Males									
								P(b):	0.85960
0	1	0.12665	0.11600	100000	11600	91589	5184974	51.85	0.95207
1	4	0.01676	0.06411	88400	5668	338212	5093385	57.62	---
5	5	0.00436	0.02158	82732	1786	409199	4755174	57.48	0.98283
10	5	0.00255	0.01265	80947	1024	402174	4345975	53.69	0.98429
15	5	0.00380	0.01881	79923	1504	395854	3943801	49.35	0.97870
20	5	0.00482	0.02384	78419	1869	387422	3547947	45.24	0.97538
25	5	0.00515	0.02542	76550	1946	377884	3160525	41.29	0.97330
30	5	0.00568	0.02801	74604	2090	367795	2782641	37.30	0.96980
35	5	0.00660	0.03244	72514	2353	356689	2414845	33.30	0.96386
40	5	0.00815	0.03996	70161	2803	343799	2058156	29.33	0.95472
45	5	0.01043	0.05081	67358	3423	328233	1714358	25.45	0.94140
50	5	0.01382	0.06681	63935	4271	308998	1386125	21.68	0.92173
55	5	0.01897	0.09055	59664	5403	284813	1077127	18.05	0.88723
60	5	0.02946	0.13720	54261	7445	252694	792314	14.60	0.83261
65	5	0.04503	0.20237	46816	9474	210396	539620	11.53	0.74999
70	5	0.07330	0.30973	37342	11566	157795	329225	8.82	0.62911
75	5	0.11931	0.45949	25776	11844	99271	171430	6.65	---
80	∞	0.19308	1.00000	13932	13932	72159	72159	5.18	---
								P(75,∞):	0.42092
Mujeres / Females									
								P(b):	0.87666
0	1	0.11009	0.10200	100000	10200	92650	5563962	55.64	0.95852
1	4	0.01440	0.05544	89800	4978	345680	5471311	60.93	---
5	5	0.00377	0.01868	84822	1584	420148	5125631	60.43	0.98525
10	5	0.00216	0.01074	83237	894	413952	4705484	56.53	0.98697
15	5	0.00309	0.01535	82343	1264	408557	4291532	52.12	0.98277
20	5	0.00387	0.01915	81079	1552	401516	3882974	47.89	0.98025
25	5	0.00411	0.02036	79527	1619	393587	3481458	43.78	0.97846
30	5	0.00460	0.02275	77908	1773	385108	3087871	39.63	0.97547
35	5	0.00534	0.02634	76135	2006	375663	2702763	35.50	0.97090
40	5	0.00649	0.03193	74130	2367	364731	2327100	31.39	0.96357
45	5	0.00839	0.04109	71763	2949	351442	1962369	27.35	0.95241
50	5	0.01118	0.05437	68814	3741	334718	1610926	23.41	0.93692
55	5	0.01500	0.07230	65073	4705	313604	1276208	19.61	0.91084
60	5	0.02269	0.10734	60369	6480	285643	962604	15.95	0.86450
65	5	0.03645	0.16705	53889	9002	246938	676961	12.56	0.78649
70	5	0.06224	0.26930	44887	12088	194214	430022	9.58	0.66899
75	5	0.10488	0.41547	32799	13627	129927	235809	7.19	---
80	∞	0.18107	1.00000	19172	19172	105882	105882	5.52	---
								P(75,∞):	0.44902

Cuadro 7 (continuación 7) / Table 7 (continued 7)
BOLIVIA: TABLAS ABREVIADAS DE MORTALIDAD
BOLIVIA: ABRIDGES LIFE TABLES
 (Período / Period 1985-1990)

Edad	n	m(x,n)	q(x,n)	l(x)	d(x,n)	L(x,n)	T(x)	e(x)	P(x,x+5)
Hombres / Males									
0	1	0.10345	0.09600	100000	9600	92799	5513995	55.14	0.88863
1	4	0.01077	0.04186	90400	3784	351517	5421195	59.97	---
5	5	0.00395	0.01954	86616	1693	428847	5069679	58.53	0.98439
10	5	0.00233	0.01160	84923	985	422153	4640832	54.65	0.98552
15	5	0.00351	0.01739	83938	1460	416041	4218679	50.26	0.98087
20	5	0.00423	0.02091	82478	1724	408082	3802638	46.10	0.97829
25	5	0.00456	0.02254	80754	1820	399221	3394556	42.04	0.97613
30	5	0.00511	0.02522	78934	1991	389692	2995336	37.95	0.97246
35	5	0.00607	0.02992	76943	2302	378960	2605643	33.86	0.96631
40	5	0.00766	0.03758	74641	2805	366193	2226683	29.83	0.95677
45	5	0.01007	0.04911	71836	3528	350360	1860491	25.90	0.94366
50	5	0.01321	0.06394	68308	4368	330621	1510130	22.11	0.92529
55	5	0.01802	0.08621	63940	5513	305921	1179509	18.45	0.89228
60	5	0.02810	0.13126	58428	7669	272966	873589	14.95	0.83967
65	5	0.04292	0.19379	50759	9836	229202	600623	11.83	0.75959
70	5	0.07010	0.29823	40922	12204	174100	371421	9.08	0.64013
75	5	0.11536	0.44770	28718	12857	111447	197321	6.87	---
80	∞	0.18470	1.00000	15861	15861	85874	85874	5.41	---
								P(75,∞):	0.43520
Mujeres / Females									
0	1	0.08967	0.08400	100000	8400	93680	5862992	58.63	0.90131
1	4	0.00990	0.03859	91600	3535	356973	5769312	62.98	---
5	5	0.00353	0.01752	88065	1543	436468	5412340	61.46	0.98616
10	5	0.00203	0.01010	86522	874	430427	4975872	57.51	0.98783
15	5	0.00287	0.01426	85648	1222	425188	4545445	53.07	0.98450
20	5	0.00338	0.01676	84427	1415	418597	4120257	48.80	0.98264
25	5	0.00363	0.01798	83012	1493	411329	3701660	44.59	0.98075
30	5	0.00415	0.02055	81519	1675	403410	3290332	40.36	0.97758
35	5	0.00493	0.02433	79845	1942	394367	2886921	36.16	0.97297
40	5	0.00605	0.02979	77902	2321	383709	2492554	32.00	0.96540
45	5	0.00807	0.03956	75581	2990	370433	2108845	27.90	0.95442
50	5	0.01065	0.05186	72592	3764	353547	1738412	23.95	0.94042
55	5	0.01402	0.06773	68827	4662	332482	1384865	20.12	0.91699
60	5	0.02092	0.09941	64166	6378	304882	1052384	16.40	0.87311
65	5	0.03417	0.15741	57787	9097	266194	747502	12.94	0.79664
70	5	0.05921	0.25788	48691	12556	212062	481308	9.89	0.68027
75	5	0.10096	0.40306	36134	14564	144260	269246	7.45	---
80	∞	0.17258	1.00000	21570	21570	124986	124986	5.79	---
								P(75,∞):	0.46421

Cuadro 7 (continuación 8) / Table 7 (continued 8)
BOLIVIA: TABLAS ABREVIADAS DE MORTALIDAD
BOLIVIA: ABRIDGES LIFE TABLES
 (Período / Period 1990-1995)

Edad	n	m(x,n)	q(x,n)	l(x)	d(x,n)	L(x,n)	T(x)	e(x)	P(x,x+5)
Hombres / Males									
0	1	0.08434	0.07920	100000	7920	93903	5774002	P(b): 57.74	0.91183
1	4	0.00664	0.02611	92080	2404	362010	5680099	61.69	---
5	5	0.00365	0.01810	89676	1623	444321	5318089	59.30	0.98549
10	5	0.00218	0.01085	88053	955	437875	4873767	55.35	0.98640
15	5	0.00330	0.01638	87097	1427	431920	4435892	50.93	0.98240
20	5	0.00380	0.01883	85671	1613	424320	4003973	46.74	0.98034
25	5	0.00414	0.02050	84057	1723	415978	3579653	42.59	0.97814
30	5	0.00470	0.02325	82334	1914	406884	3163675	38.42	0.97434
35	5	0.00571	0.02813	80420	2262	396443	2756790	34.28	0.96804
40	5	0.00731	0.03589	78157	2805	383774	2360348	30.20	0.95821
45	5	0.00982	0.04791	75352	3610	367736	1976574	26.23	0.94526
50	5	0.01278	0.06191	71742	4442	347606	1608838	22.43	0.92781
55	5	0.01735	0.08314	67300	5595	322513	1261232	18.74	0.89586
60	5	0.02713	0.12705	61705	7840	288925	938719	15.21	0.84467
65	5	0.04143	0.18771	53865	10111	244048	649793	12.06	0.76640
70	5	0.06786	0.29009	43754	12693	187038	405745	9.27	0.64794
75	5	0.11261	0.43935	31061	13647	121189	218708	7.04	---
80	∞	0.17857	1.00000	17414	17414	97519	97519	5.60	---
								P(75,∞):	0.44589
Mujeres / Females									
0	1	0.07492	0.07080	100000	7080	94495	6100003	P(b): 61.00	0.91989
1	4	0.00649	0.02552	92920	2371	365449	6005508	64.63	---
5	5	0.00335	0.01662	90549	1505	448983	5640060	62.29	0.98686
10	5	0.00193	0.00960	89044	855	443083	5191077	58.30	0.98850
15	5	0.00270	0.01342	88189	1184	437987	4747994	53.84	0.98584
20	5	0.00300	0.01490	87006	1297	431786	4310008	49.54	0.98449
25	5	0.00325	0.01613	85709	1383	425088	3878221	45.25	0.98253
30	5	0.00380	0.01883	84326	1588	417661	3453133	40.95	0.97922
35	5	0.00460	0.02276	82738	1883	408983	3035472	36.69	0.97458
40	5	0.00571	0.02813	80855	2275	398588	2626489	32.48	0.96682
45	5	0.00782	0.03837	78580	3015	385364	2227901	28.35	0.95597
50	5	0.01024	0.04991	75565	3772	368396	1842537	24.38	0.94313
55	5	0.01326	0.06418	71793	4608	347447	1474140	20.53	0.92177
60	5	0.01956	0.09325	67185	6265	320265	1126693	16.77	0.87979
65	5	0.03242	0.14994	60921	9134	281767	806428	13.24	0.80453
70	5	0.05689	0.24902	51786	12896	226691	524661	10.13	0.68904
75	5	0.09796	0.39343	38890	15301	156200	297970	7.66	---
80	∞	0.16639	1.00000	23590	23590	141770	141770	6.01	---
								P(75,∞):	0.47579

Cuadro 7 (continuación 9) / Table 7 (continued 9)
BOLIVIA: TABLAS ABREVIADAS DE MORTALIDAD
BOLIVIA: ABRIDGES LIFE TABLES
 (Período / Period 1995-2000)

Edad	n	m(x,n)	q(x,n)	l(x)	d(x,n)	L(x,n)	T(x)	e(x)	P(x,x+5)
Hombres / Males									
								P(b):	0.92195
0	1	0.07405	0.07000	100000	7000	94531	5979918	59.80	0.97751
1	4	0.00587	0.02312	93000	2150	366444	5885388	63.28	---
5	5	0.00324	0.01605	90850	1458	450606	5518944	60.75	0.98713
10	5	0.00194	0.00964	89392	861	444807	5068338	56.70	0.98792
15	5	0.00293	0.01456	88531	1289	439432	4623531	52.23	0.98435
20	5	0.00338	0.01677	87242	1463	432553	4184099	47.96	0.98246
25	5	0.00370	0.01832	85779	1572	424966	3751547	43.73	0.98041
30	5	0.00422	0.02088	84207	1758	416642	3326580	39.50	0.97689
35	5	0.00514	0.02538	82449	2093	407015	2909938	35.29	0.97108
40	5	0.00662	0.03255	80357	2615	395245	2502923	31.15	0.96199
45	5	0.00892	0.04365	77741	3393	380224	2107678	27.11	0.94994
50	5	0.01169	0.05677	74348	4221	361188	1727454	23.23	0.93355
55	5	0.01595	0.07671	70127	5380	337187	1366266	19.48	0.90378
60	5	0.02493	0.11735	64748	7598	304742	1029080	15.89	0.85618
65	5	0.03807	0.17381	57149	9933	260914	724337	12.67	0.78326
70	5	0.06208	0.26871	47216	12688	204362	463424	9.81	0.67268
75	5	0.10234	0.40746	34529	14069	137471	259061	7.50	---
80	∞	0.16827	1.00000	20460	20460	121591	121591	5.94	---
								P(75,∞):	0.46935
Mujeres / Females									
								P(b):	0.93046
0	1	0.06408	0.06100	100000	6100	95197	6315950	63.16	0.97880
1	4	0.00579	0.02283	93900	2144	370032	6220753	66.25	---
5	5	0.00300	0.01489	91756	1366	455365	5850721	63.76	0.98823
10	5	0.00173	0.00860	90390	778	450006	5395356	59.69	0.98969
15	5	0.00242	0.01203	89612	1078	445367	4945350	55.19	0.98730
20	5	0.00269	0.01337	88534	1184	439713	4499983	50.83	0.98607
25	5	0.00292	0.01450	87351	1266	433587	4060270	46.48	0.98428
30	5	0.00342	0.01695	86084	1459	426773	3626683	42.13	0.98127
35	5	0.00415	0.02053	84625	1738	418780	3199910	37.81	0.97704
40	5	0.00515	0.02544	82887	2108	409165	2781130	33.55	0.96997
45	5	0.00707	0.03475	80779	2807	396876	2371965	29.36	0.96006
50	5	0.00927	0.04532	77972	3534	381023	1975089	25.33	0.94825
55	5	0.01205	0.05848	74438	4353	361306	1594066	21.41	0.92861
60	5	0.01778	0.08510	70085	5964	335513	1232760	17.59	0.89018
65	5	0.02938	0.13684	64120	8774	298667	897248	13.99	0.82129
70	5	0.05127	0.22721	55346	12575	245293	598581	10.82	0.71512
75	5	0.08766	0.35950	42771	15376	175415	353288	8.26	---
80	∞	0.15401	1.00000	27395	27395	177873	177873	6.49	---
								P(75,∞):	0.50348

Cuadro 7 (continuación 10) / Table 7 (continued 10)
BOLIVIA: TABLAS ABREVIADAS DE MORTALIDAD
BOLIVIA: ABRIDGES LIFE TABLES
 (Período / Period 2000-2005)

Edad	n	m(x,n)	q(x,n)	l(x)	d(x,n)	L(x,n)	T(x)	e(x)	P(x,x+5)
Hombres / Males									
								P(b):	0.93270
0	1	0.06300	0.06000	100000	6000	95243	6186948	61.87	0.98019
1	4	0.00518	0.02045	94000	1922	371110	6091705	64.81	---
5	5	0.00286	0.01422	92078	1309	457116	5720595	62.13	0.98860
10	5	0.00172	0.00855	90769	776	451903	5263479	57.99	0.98927
15	5	0.00260	0.01293	89992	1163	447054	4811576	53.47	0.98608
20	5	0.00301	0.01492	88829	1326	440832	4364522	49.13	0.98435
25	5	0.00330	0.01638	87504	1433	433935	3923691	44.84	0.98244
30	5	0.00379	0.01876	86070	1614	426316	3489756	40.55	0.97918
35	5	0.00464	0.02293	84456	1936	417440	3063440	36.27	0.97380
40	5	0.00600	0.02956	82520	2439	406501	2646000	32.07	0.96538
45	5	0.00813	0.03984	80081	3190	392428	2239499	27.97	0.95411
50	5	0.01072	0.05218	76890	4012	374421	1847071	24.02	0.93868
55	5	0.01472	0.07097	72878	5172	351461	1472650	20.21	0.91087
60	5	0.02299	0.10868	67706	7359	320135	1121189	16.56	0.86648
65	5	0.03511	0.16139	60348	9739	277390	801054	13.27	0.79838
70	5	0.05704	0.24960	50608	12632	221462	523664	10.35	0.69494
75	5	0.09351	0.37895	37976	14391	153903	302202	7.96	---
80	∞	0.15904	1.00000	23585	23585	148298	148298	6.29	---
								P(75,∞):	0.49073
Mujeres / Females									
								P(b):	0.94113
0	1	0.05316	0.05100	100000	5100	95934	6533905	65.34	0.98122
1	4	0.00517	0.02040	94900	1936	374633	6437971	67.84	---
5	5	0.00268	0.01330	92964	1237	461730	6063338	65.22	0.98948
10	5	0.00154	0.00769	91728	706	456875	5601608	61.07	0.99078
15	5	0.00216	0.01076	91022	979	452662	5144733	56.52	0.98864
20	5	0.00241	0.01197	90043	1078	447518	4692071	52.11	0.98751
25	5	0.00262	0.01301	88965	1157	441930	4244552	47.71	0.98588
30	5	0.00307	0.01524	87807	1338	435692	3802622	43.31	0.98314
35	5	0.00373	0.01850	86469	1599	428348	3366931	38.94	0.97928
40	5	0.00465	0.02298	84870	1950	419474	2938583	34.62	0.97284
45	5	0.00639	0.03145	82920	2608	408080	2519109	30.38	0.96379
50	5	0.00840	0.04113	80312	3303	393302	2111029	26.29	0.95293
55	5	0.01095	0.05327	77009	4102	374788	1717727	22.31	0.93487
60	5	0.01616	0.07766	72906	5662	350377	1342940	18.42	0.89968
65	5	0.02664	0.12488	67244	8397	315228	992563	14.76	0.83666
70	5	0.04625	0.20730	58847	12199	263738	677335	11.51	0.73911
75	5	0.07861	0.32851	46648	15324	194930	413597	8.87	---
80	∞	0.14325	1.00000	31324	31324	218668	218668	6.98	---
								P(75,∞):	0.52870

Cuadro 7 (continuación 11) / Table 7 (continued 11)
BOLIVIA: TABLAS ABREVIADAS DE MORTALIDAD
BOLIVIA: ABRIDGES LIFE TABLES
(Período / Period 2005-2010)

Edad	n	m(x,n)	q(x,n)	l(x)	d(x,n)	L(x,n)	T(x)	e(x)	P(x,x+5)
Hombres / Males									
								P(b):	0.94337
0	1	0.05210	0.05000	100000	5000	95978	6390967	63.91	0.98264
1	4	0.00456	0.01805	95000	1714	375707	6294988	66.26	---
5	5	0.00253	0.01256	93286	1172	463499	5919281	63.45	0.98992
10	5	0.00152	0.00758	92114	698	458824	5455782	59.23	0.99049
15	5	0.00230	0.01146	91416	1047	454462	4996958	54.66	0.98765
20	5	0.00267	0.01326	90369	1198	448848	4542496	50.27	0.98606
25	5	0.00295	0.01462	89170	1304	442592	4093648	45.91	0.98428
30	5	0.00340	0.01684	87866	1480	435632	3651056	41.55	0.98124
35	5	0.00419	0.02071	86387	1789	427459	3215423	37.22	0.97624
40	5	0.00545	0.02686	84597	2272	417305	2787964	32.96	0.96843
45	5	0.00742	0.03640	82325	2997	404132	2370659	28.80	0.95788
50	5	0.00984	0.04804	79328	3811	387111	1966528	24.79	0.94331
55	5	0.01360	0.06578	75517	4968	365165	1579416	20.91	0.91727
60	5	0.02124	0.10087	70549	7116	334955	1214251	17.21	0.87579
65	5	0.03248	0.15018	63433	9527	293349	879296	13.86	0.81206
70	5	0.05258	0.23237	53906	12526	238217	585947	10.87	0.71514
75	5	0.08580	0.35325	41380	14617	170357	347730	8.40	---
80	∞	0.15088	1.00000	26763	26763	177373	177373	6.63	---
								P(75,∞):	0.51009
Mujeres / Females									
								P(b):	0.95172
0	1	0.04240	0.04100	100000	4100	96691	6748937	67.49	0.98340
1	4	0.00461	0.01822	95900	1748	379170	6652246	69.37	---
5	5	0.00239	0.01189	94152	1119	467964	6273076	66.63	0.99060
10	5	0.00138	0.00688	93033	640	463565	5805112	62.40	0.99175
15	5	0.00193	0.00963	92393	890	459742	5341547	57.81	0.98983
20	5	0.00216	0.01073	91504	982	455064	4881805	53.35	0.98880
25	5	0.00235	0.01168	90522	1057	449967	4426741	48.90	0.98731
30	5	0.00276	0.01371	89465	1226	444258	3976774	44.45	0.98481
35	5	0.00336	0.01668	88238	1472	437512	3532516	40.03	0.98129
40	5	0.00420	0.02078	86766	1803	429324	3095004	35.67	0.97540
45	5	0.00578	0.02850	84963	2421	418763	2665680	31.37	0.96712
50	5	0.00762	0.03739	82542	3087	404993	2246917	27.22	0.95710
55	5	0.00997	0.04862	79455	3863	387618	1841924	23.18	0.94045
60	5	0.01473	0.07103	75592	5369	364537	1454306	19.24	0.90818
65	5	0.02422	0.11421	70223	8020	331064	1089769	15.52	0.85041
70	5	0.04187	0.18953	62203	11789	281541	758704	12.20	0.76063
75	5	0.07083	0.30086	50414	15167	214150	477163	9.46	---
80	∞	0.13401	1.00000	35246	35246	263014	263014	7.46	---
								P(75,∞):	0.55120

Cuadro 7 (continuación 12) / Table 7 (continued 12)
BOLIVIA: TABLAS ABREVIADAS DE MORTALIDAD
BOLIVIA: ABRIDGES LIFE TABLES
(Período / Period 2010-2015)

Edad	n	m(x,n)	q(x,n)	l(x)	d(x,n)	L(x,n)	T(x)	e(x)	P(x,x+5)
Hombres / Males									
0	1	0.04349	0.04200	100000	4200	96575	6587907	65.88	0.95213
1	4	0.00396	0.01570	95800	1504	379491	6491331	67.76	---
5	5	0.00220	0.01095	94296	1033	468896	6111841	64.82	0.99120
10	5	0.00133	0.00662	93263	618	464769	5642945	60.51	0.99168
15	5	0.00201	0.01002	92645	929	460903	5178176	55.89	0.98917
20	5	0.00234	0.01164	91716	1068	455912	4717273	51.43	0.98772
25	5	0.00260	0.01292	90648	1171	450315	4261361	47.01	0.98606
30	5	0.00302	0.01498	89478	1340	444038	3811046	42.59	0.98324
35	5	0.00375	0.01856	88137	1636	436598	3367008	38.20	0.97863
40	5	0.00491	0.02424	86502	2097	427267	2930411	33.88	0.97141
45	5	0.00672	0.03306	84405	2791	415050	2503143	29.66	0.96156
50	5	0.00900	0.04401	81615	3592	399094	2088094	25.58	0.94781
55	5	0.01253	0.06074	78023	4739	378266	1689000	21.65	0.92351
60	5	0.01956	0.09325	73284	6834	349334	1310734	17.89	0.88486
65	5	0.02994	0.13928	66450	9255	309111	961400	14.47	0.82542
70	5	0.04833	0.21560	57195	12331	255147	652288	11.40	0.73489
75	5	0.07853	0.32822	44864	14725	187506	397142	8.85	---
80	∞	0.14377	1.00000	30139	30139	209636	209636	6.96	---
								P(75,∞):	0.52786
Mujeres / Females									
0	1	0.03497	0.03400	100000	3400	97224	6958951	69.59	0.95951
1	4	0.00404	0.01598	96600	1544	382533	6861727	71.03	---
5	5	0.00210	0.01043	95056	991	472803	6479194	68.16	0.99175
10	5	0.00121	0.00604	94065	568	468904	6006391	63.85	0.99275
15	5	0.00170	0.00846	93497	791	465506	5537487	59.23	0.99105
20	5	0.00190	0.00944	92706	875	461341	5071981	54.71	0.99013
25	5	0.00207	0.01031	91831	946	456787	4610641	50.21	0.98879
30	5	0.00244	0.01213	90884	1102	451665	4153854	45.70	0.98654
35	5	0.00298	0.01481	89782	1330	445585	3702189	41.24	0.98335
40	5	0.00374	0.01852	88452	1638	438166	3256605	36.82	0.97805
45	5	0.00516	0.02546	86814	2210	428546	2818439	32.47	0.97055
50	5	0.00682	0.03354	84604	2837	415928	2389892	28.25	0.96141
55	5	0.00896	0.04383	81767	3583	399875	1973965	24.14	0.94622
60	5	0.01326	0.06418	78183	5018	378371	1574089	20.13	0.91696
65	5	0.02176	0.10320	73165	7550	346950	1195718	16.34	0.86465
70	5	0.03744	0.17120	65615	11233	299991	848768	12.94	0.78297
75	5	0.06305	0.27233	54382	14810	234884	548777	10.09	---
80	∞	0.12607	1.00000	39572	39572	313893	313893	7.93	---
								P(75,∞):	0.57199

Cuadro 7 (continuación 13) / Table 7 (continued 13)
BOLIVIA: TABLAS ABREVIADAS DE MORTALIDAD
BOLIVIA: ABRIDGES LIFE TABLES
(Período / Period 2015-2020)

Edad	n	m(x,n)	q(x,n)	l(x)	d(x,n)	L(x,n)	T(x)	e(x)	P(x,x+5)
Hombres / Males									
0	1	0.03710	0.03600	100000	3600	97027	6775934	67.76	0.95896
1	4	0.00339	0.01344	96400	1296	382453	6678907	69.28	---
5	5	0.00189	0.00940	95104	894	473287	6296454	66.21	0.99244
10	5	0.00114	0.00570	94211	537	469710	5823166	61.81	0.99283
15	5	0.00174	0.00864	93673	809	466343	5353456	57.15	0.99064
20	5	0.00203	0.01008	92864	936	461980	4887113	52.63	0.98933
25	5	0.00227	0.01126	91928	1035	457052	4425132	48.14	0.98778
30	5	0.00265	0.01318	90893	1198	451469	3968080	43.66	0.98518
35	5	0.00332	0.01647	89695	1478	444780	3516611	39.21	0.98094
40	5	0.00439	0.02170	88217	1914	436301	3071831	34.82	0.97428
45	5	0.00606	0.02983	86303	2574	425080	2635530	30.54	0.96511
50	5	0.00819	0.04011	83729	3359	410248	2210451	26.40	0.95217
55	5	0.01149	0.05586	80370	4490	390627	1800203	22.40	0.92955
60	5	0.01795	0.08590	75881	6518	363109	1409576	18.58	0.89365
65	5	0.02752	0.12873	69363	8929	324492	1046467	15.09	0.83838
70	5	0.04429	0.19938	60434	12049	272046	721976	11.95	0.75409
75	5	0.07170	0.30402	48385	14710	205149	449929	9.30	---
80	∞	0.13757	1.00000	33675	33675	244780	244780	7.27	---
								P(75,∞):	0.54404
Mujeres / Females									
0	1	0.02971	0.02900	100000	2900	97606	7159965	71.60	0.96536
1	4	0.00349	0.01383	97100	1343	385076	7062360	72.73	---
5	5	0.00181	0.00903	95757	865	476624	6677284	69.73	0.99286
10	5	0.00105	0.00524	94892	497	473220	6200660	65.34	0.99372
15	5	0.00147	0.00734	94396	693	470246	5727440	60.67	0.99223
20	5	0.00165	0.00821	93703	769	466592	5257194	56.10	0.99140
25	5	0.00181	0.00899	92934	835	462581	4790602	51.55	0.99020
30	5	0.00213	0.01062	92099	978	458048	4328021	46.99	0.98819
35	5	0.00262	0.01301	91121	1186	452640	3869972	42.47	0.98533
40	5	0.00330	0.01634	89935	1470	446001	3417332	38.00	0.98058
45	5	0.00456	0.02254	88465	1994	437342	2971331	33.59	0.97385
50	5	0.00606	0.02984	86471	2580	425907	2533989	29.30	0.96554
55	5	0.00800	0.03922	83891	3291	411231	2108082	25.13	0.95176
60	5	0.01187	0.05762	80601	4644	391394	1696852	21.05	0.92539
65	5	0.01943	0.09263	75957	7036	362194	1305458	17.19	0.87836
70	5	0.03328	0.15361	68921	10587	318136	943264	13.69	0.80452
75	5	0.05583	0.24496	58334	14290	255945	625128	10.72	---
80	∞	0.11930	1.00000	44044	44044	369182	369182	8.38	---
								P(75,∞):	0.59057

Cuadro 7 (conclusión) / Table 7 (concluded)
BOLIVIA: TABLAS ABREVIADAS DE MORTALIDAD
BOLIVIA: ABRIDGES LIFE TABLES
 (Período / Period 2020-2025)

Edad	n	m(x,n)	q(x,n)	l(x)	d(x,n)	L(x,n)	T(x)	e(x)	P(x,x+5)
Hombres / Males									
0	1	0.03077	0.03000	100000	3000	97493	6949960	69.50	0.98893
1	4	0.00290	0.01153	97000	1118	385322	6852467	70.64	---
5	5	0.00162	0.00808	95882	775	477471	6467145	67.45	0.99349
10	5	0.00099	0.00493	95107	469	474362	5989674	62.98	0.99380
15	5	0.00150	0.00747	94638	707	471423	5515313	58.28	0.99189
20	5	0.00176	0.00876	93931	822	467599	5043890	53.70	0.99069
25	5	0.00198	0.00987	93108	919	463245	4576292	49.15	0.98924
30	5	0.00235	0.01166	92190	1075	458261	4113047	44.62	0.98682
35	5	0.00296	0.01471	91115	1341	452222	3654786	40.11	0.98288
40	5	0.00395	0.01956	89774	1756	444481	3202564	35.67	0.97671
45	5	0.00549	0.02710	88018	2385	434129	2758082	31.34	0.96811
50	5	0.00750	0.03682	85633	3153	420284	2323953	27.14	0.95586
55	5	0.01062	0.05174	82480	4268	401731	1903670	23.08	0.93466
60	5	0.01660	0.07968	78212	6232	375481	1501939	19.20	0.90108
65	5	0.02549	0.11983	71980	8625	338338	1126457	15.65	0.84934
70	5	0.04094	0.18568	63355	11764	287366	788119	12.44	0.77037
75	5	0.06609	0.28360	51591	14631	221378	500754	9.71	---
80	∞	0.13230	1.00000	36960	36960	279375	279375	7.56	---
								P(75,∞):	0.55791
Mujeres / Females									
0	1	0.02449	0.02400	100000	2400	97998	7349932	73.50	0.98915
1	4	0.00302	0.01198	97600	1169	387538	7251934	74.30	---
5	5	0.00157	0.00783	96431	755	480269	6864396	71.18	0.99381
10	5	0.00091	0.00454	95676	435	477295	6384127	66.73	0.99454
15	5	0.00128	0.00637	95242	607	474691	5906831	62.02	0.99324
20	5	0.00143	0.00714	94635	676	471484	5432140	57.40	0.99250
25	5	0.00158	0.00786	93959	738	467948	4960656	52.80	0.99142
30	5	0.00187	0.00931	93221	868	463933	4492707	48.19	0.98962
35	5	0.00231	0.01146	92353	1059	459116	4028774	43.62	0.98704
40	5	0.00292	0.01447	91294	1321	453166	3569659	39.10	0.98277
45	5	0.00405	0.02003	89972	1802	445358	3116493	34.64	0.97670
50	5	0.00540	0.02665	88171	2350	434979	2671135	30.30	0.96910
55	5	0.00718	0.03526	85821	3026	421539	2236156	26.06	0.95654
60	5	0.01067	0.05196	82795	4302	403218	1814617	21.92	0.93267
65	5	0.01744	0.08354	78492	6557	376069	1411399	17.98	0.89020
70	5	0.02975	0.13847	71935	9961	334775	1035330	14.39	0.82315
75	5	0.04979	0.22140	61975	13721	275571	700555	11.30	---
80	∞	0.11354	1.00000	48254	48254	424984	424984	8.81	---
								P(75,∞):	0.60664

Cuadro 8 / Table 8
BRASIL: TABLAS ABREVIADAS DE MORTALIDAD
BRAZIL: ABRIDGES LIFE TABLES
(Período / Period 1950-1955)

Edad	n	m(x,n)	q(x,n)	l(x)	d(x,n)	L(x,n)	T(x)	e(x)	P(x,x+5)
Hombres / Males									
0	1	0.16212	0.14560	100000	14560	89808	4932177	49.32	0.83276
1	4	0.01715	0.06555	85440	5601	326572	4842369	56.68	0.95018
5	5	0.00360	0.01782	79839	1423	395638	4515797	56.56	---
10	5	0.00208	0.01036	78416	812	390050	4120160	52.54	0.98588
15	5	0.00324	0.01606	77604	1246	384905	3730110	48.07	0.98681
20	5	0.00468	0.02314	76358	1767	377373	3345205	43.81	0.98043
25	5	0.00606	0.02984	74591	2226	367390	2967832	39.79	0.97355
30	5	0.00729	0.03578	72365	2589	355353	2600442	35.94	0.96724
35	5	0.00879	0.04302	69776	3002	341375	2245090	32.18	0.96067
40	5	0.01068	0.05203	66774	3474	325185	1903715	28.51	0.95257
45	5	0.01342	0.06493	63300	4110	306225	1578530	24.94	0.94169
50	5	0.01728	0.08283	59190	4903	283693	1272305	21.50	0.92642
55	5	0.02266	0.10724	54287	5822	256880	988612	18.21	0.90549
60	5	0.03037	0.14113	48465	6840	225225	731732	15.10	0.87677
65	5	0.04370	0.19700	41625	8200	187625	506507	12.17	0.83306
70	5	0.06512	0.28000	33425	9359	143728	318882	9.54	0.76604
75	5	0.09751	0.39201	24066	9434	96745	175155	7.28	0.67311
80	∞	0.18661	1.00000	14632	14632	78410	78410	5.36	---
								P(75,∞):	0.44766
Mujeres / Females									
0	1	0.13494	0.12329	100000	12329	91370	5274799	52.75	0.85771
1	4	0.01444	0.05559	87671	4874	337490	5183429	59.12	0.95801
5	5	0.00305	0.01513	82797	1253	410853	4845939	58.53	---
10	5	0.00177	0.00881	81544	718	405925	4435087	54.39	0.98801
15	5	0.00275	0.01366	80826	1104	401370	4029162	49.85	0.98878
20	5	0.00400	0.01973	79722	1577	394668	3627792	45.51	0.98330
25	5	0.00518	0.02557	78145	1998	385730	3233194	41.37	0.97735
30	5	0.00625	0.03078	76147	2344	374875	2847394	37.39	0.97186
35	5	0.00758	0.03721	73803	2746	362150	2472519	33.50	0.96606
40	5	0.00926	0.04525	71057	3215	347248	2110369	29.70	0.95885
45	5	0.01171	0.05687	67842	3858	329565	1763122	25.99	0.94908
50	5	0.01520	0.07322	63984	4685	308208	1433557	22.40	0.93519
55	5	0.02012	0.09579	59299	5680	282295	1125349	18.98	0.91593
60	5	0.02729	0.12772	53619	6848	250975	843054	15.72	0.88905
65	5	0.03980	0.18101	46771	8466	212690	592079	12.66	0.84745
70	5	0.06030	0.26200	38305	10036	166435	379389	9.90	0.78252
75	5	0.09170	0.37299	28269	10544	114985	212954	7.53	0.69087
80	∞	0.18092	1.00000	17725	17725	97969	97969	5.53	---
								P(75,∞):	0.46004

Cuadro 8 (continuación 1) / Table 8 (continued 1)
BRASIL: TABLAS ABREVIADAS DE MORTALIDAD
BRAZIL: ABRIDGES LIFE TABLES
(Período / Period 1955-1960)

Edad	n	m(x,n)	q(x,n)	l(x)	d(x,n)	L(x,n)	T(x)	e(x)	P(x,x+5)
Hombres / Males									
0	1	0.14667	0.13301	100000	13301	90689	5159798	P(b): 51.60	0.84718
1	4	0.01540	0.05912	86699	5126	332905	5069093	58.47	---
5	5	0.00324	0.01605	81573	1309	404593	4736188	58.06	0.98729
10	5	0.00187	0.00932	80264	748	399450	4331596	53.97	0.98812
15	5	0.00291	0.01446	79516	1150	394705	3932146	49.45	0.98236
20	5	0.00422	0.02086	78366	1635	387743	3537441	45.14	0.97613
25	5	0.00546	0.02694	76731	2067	378488	3149698	41.05	0.97039
30	5	0.00658	0.03236	74664	2416	367280	2771211	37.12	0.96439
35	5	0.00795	0.03898	72248	2816	354200	2403931	33.27	0.95695
40	5	0.00969	0.04728	69432	3283	338953	2049731	29.52	0.94692
45	5	0.01219	0.05917	66149	3914	320960	1710778	25.86	0.93273
50	5	0.01577	0.07587	62235	4722	299370	1389818	22.33	0.91312
55	5	0.02079	0.09880	57513	5682	273360	1090448	18.96	0.88594
60	5	0.02804	0.13100	51831	6790	242180	817088	15.76	0.84483
65	5	0.04028	0.18299	45041	8242	204600	574908	12.76	0.78328
70	5	0.05924	0.25800	36799	9494	160260	370308	10.06	0.69643
75	5	0.08929	0.36499	27305	9966	111610	210048	7.69	---
80	∞	0.17614	1.00000	17339	17339	98438	98438	5.68	---
								P(75,∞):	0.46865
Mujeres / Females									
0	1	0.11948	0.11026	100000	11026	92282	5537818	P(b): 55.38	0.87274
1	4	0.01268	0.04905	88974	4364	344091	5445536	61.20	---
5	5	0.00268	0.01333	84610	1128	420230	5101445	60.29	0.98945
10	5	0.00155	0.00774	83482	646	415795	4681215	56.07	0.99012
15	5	0.00242	0.01204	82836	997	411688	4265420	51.49	0.98529
20	5	0.00352	0.01742	81839	1426	405630	3853733	47.09	0.98002
25	5	0.00457	0.02257	80413	1815	397528	3448103	42.88	0.97514
30	5	0.00552	0.02720	78598	2138	387645	3050575	38.81	0.96997
35	5	0.00670	0.03295	76460	2519	376003	2662930	34.83	0.96350
40	5	0.00820	0.04017	73941	2970	362280	2286928	30.93	0.95470
45	5	0.01039	0.05065	70971	3595	345868	1924648	27.12	0.94211
50	5	0.01355	0.06551	67376	4414	325845	1578780	23.43	0.92447
55	5	0.01803	0.08624	62962	5430	301235	1252935	19.90	0.89957
60	5	0.02462	0.11595	57532	6671	270983	951700	16.54	0.86111
65	5	0.03593	0.16484	50861	8384	233345	680718	13.38	0.80233
70	5	0.05377	0.23698	42477	10066	187220	447373	10.53	0.71744
75	5	0.08259	0.34229	32411	11094	134320	260153	8.03	---
80	∞	0.16941	1.00000	21317	21317	125833	125833	5.90	---
								P(75,∞):	0.48369

Cuadro 8 (continuación 2) / Table 8 (continued 2)
BRASIL: TABLAS ABREVIADAS DE MORTALIDAD
BRAZIL: ABRIDGES LIFE TABLES
(Período / Period 1960-1965)

Edad	n	m(x,n)	q(x,n)	l(x)	d(x,n)	L(x,n)	T(x)	e(x)	P(x,x+5)
Hombres / Males									
0	1	0.13081	0.11984	100000	11984	91611	5401667	54.02	0.86229
1	4	0.01363	0.05257	88016	4627	339535	5310056	60.33	---
5	5	0.00287	0.01425	83389	1188	413975	4970521	59.61	0.98872
10	5	0.00166	0.00827	82201	680	409305	4556546	55.43	0.98945
15	5	0.00259	0.01284	81521	1047	404988	4147241	50.87	0.98432
20	5	0.00375	0.01855	80474	1493	398638	3742253	46.50	0.97876
25	5	0.00485	0.02398	78981	1894	390170	3343616	42.33	0.97361
30	5	0.00585	0.02885	77087	2224	379875	2953446	38.31	0.96820
35	5	0.00709	0.03484	74863	2608	367795	2573571	34.38	0.96147
40	5	0.00866	0.04236	72255	3061	353623	2205776	30.53	0.95232
45	5	0.01094	0.05323	69194	3683	336763	1852153	26.77	0.93931
50	5	0.01420	0.06857	65511	4492	316325	1515391	23.13	0.92116
55	5	0.01882	0.08986	61019	5483	291388	1199066	19.65	0.89571
60	5	0.02556	0.12014	55536	6672	261000	907678	16.34	0.85652
65	5	0.03716	0.17000	48864	8307	223553	646678	13.23	0.79825
70	5	0.05455	0.24001	40557	9734	178450	423126	10.43	0.71250
75	5	0.08485	0.35000	30823	10788	127145	244676	7.94	---
80	∞	0.17047	1.00000	20035	20035	117531	117531	5.87	---
								P(75,∞):	0.48035
Mujeres / Females									
0	1	0.10575	0.09846	100000	9846	93108	5782373	57.82	0.88641
1	4	0.01111	0.04316	90154	3891	350098	5689265	63.11	---
5	5	0.00236	0.01171	86263	1010	428790	5339167	61.89	0.99074
10	5	0.00136	0.00679	85253	579	424818	4910377	57.60	0.99132
15	5	0.00213	0.01058	84674	896	421130	4485560	52.97	0.98706
20	5	0.00309	0.01533	83778	1284	415680	4064430	48.51	0.98242
25	5	0.00401	0.01987	82494	1639	408373	3648750	44.23	0.97809
30	5	0.00486	0.02399	80855	1940	399425	3240377	40.08	0.97347
35	5	0.00591	0.02912	78915	2298	388830	2840952	36.00	0.96769
40	5	0.00725	0.03559	76617	2727	376268	2452122	32.00	0.95976
45	5	0.00922	0.04505	73890	3329	361128	2075855	28.09	0.94835
50	5	0.01207	0.05856	70561	4132	342475	1714727	24.30	0.93222
55	5	0.01614	0.07757	66429	5153	319263	1372252	20.66	0.90916
60	5	0.02221	0.10523	61276	6448	290260	1052990	17.18	0.87288
65	5	0.03280	0.15158	54828	8311	253363	762730	13.91	0.81769
70	5	0.04907	0.21852	46517	10165	207173	509367	10.95	0.73436
75	5	0.07788	0.32592	36352	11848	152140	302195	8.31	---
80	∞	0.16330	1.00000	24504	24504	150055	150055	6.12	---
								P(75,∞):	0.49655

Cuadro 8 (continuación 3) / Table 8 (continued 3)
BRASIL: TABLAS ABREVIADAS DE MORTALIDAD
BRAZIL: ABRIDGES LIFE TABLES
 (Período / Period 1965-1970)

Edad	n	m(x,n)	q(x,n)	l(x)	d(x,n)	L(x,n)	T(x)	e(x)	P(x,x+5)
Hombres / Males									
0	1	0.11967	0.11042	100000	11042	92271	5594273	55.94	0.87323
1	4	0.01232	0.04771	88958	4244	344346	5502002	61.85	---
5	5	0.00259	0.01289	84714	1092	420840	5157656	60.88	0.98979
10	5	0.00151	0.00750	83622	627	416543	4736816	56.65	0.99045
15	5	0.00234	0.01163	82995	965	412563	4320274	52.05	0.98580
20	5	0.00339	0.01680	82030	1378	406705	3907711	47.64	0.98075
25	5	0.00439	0.02174	80652	1753	398878	3500006	43.41	0.97607
30	5	0.00530	0.02617	78899	2065	389333	3102129	39.32	0.97113
35	5	0.00643	0.03164	76834	2431	378093	2712796	35.31	0.96497
40	5	0.00786	0.03853	74403	2867	364848	2334704	31.38	0.95657
45	5	0.00995	0.04852	71536	3471	349003	1969856	27.54	0.94456
50	5	0.01295	0.06272	68065	4269	329653	1620854	23.81	0.92768
55	5	0.01722	0.08256	63796	5267	305813	1291201	20.24	0.90381
60	5	0.02352	0.11106	58529	6500	276395	985389	16.84	0.86591
65	5	0.03478	0.16001	52029	8325	239333	708994	13.63	0.80804
70	5	0.05198	0.23000	43704	10052	193390	469661	10.75	0.72650
75	5	0.07904	0.33000	33652	11105	140498	276271	8.21	---
80	∞	0.16606	1.00000	22547	22547	135774	135774	6.02	---
								P(75,∞):	0.49146
Mujeres / Females									
0	1	0.09523	0.08928	100000	8928	93750	5994985	59.95	0.89712
1	4	0.00988	0.03850	91072	3506	354814	5901235	64.80	---
5	5	0.00209	0.01040	87566	911	435553	5546421	63.34	0.99176
10	5	0.00121	0.00605	86655	524	431965	5110869	58.98	0.99227
15	5	0.00189	0.00942	86131	811	428628	4678904	54.32	0.98849
20	5	0.00274	0.01362	85320	1162	423695	4250276	49.82	0.98436
25	5	0.00357	0.01768	84158	1488	417070	3826581	45.47	0.98049
30	5	0.00432	0.02137	82670	1767	408933	3409511	41.24	0.97637
35	5	0.00526	0.02594	80903	2099	399268	3000579	37.09	0.97118
40	5	0.00646	0.03178	78804	2504	387760	2601311	33.01	0.96402
45	5	0.00823	0.04033	76300	3077	373808	2213551	29.01	0.95369
50	5	0.01079	0.05254	73223	3847	356498	1839744	25.13	0.93899
55	5	0.01450	0.06995	69376	4853	334748	1483246	21.38	0.91774
60	5	0.02005	0.09549	64523	6161	307213	1148499	17.80	0.88329
65	5	0.03015	0.14018	58362	8181	271358	841286	14.41	0.82934
70	5	0.04596	0.20611	50181	10343	225048	569929	11.36	0.75094
75	5	0.07146	0.30315	39838	12077	168998	344881	8.66	---
80	∞	0.15784	1.00000	27761	27761	175884	175884	6.34	---
								P(75,∞):	0.50999

Cuadro 8 (continuación 4) / Table 8 (continued 4)
BRASIL: TABLAS ABREVIADAS DE MORTALIDAD
BRAZIL: ABRIDGES LIFE TABLES
(Período / Period 1970-1975)

Edad	n	m(x,n)	q(x,n)	l(x)	d(x,n)	L(x,n)	T(x)	e(x)	P(x,x+5)
Hombres / Males									
0	1	0.11153	0.10345	100000	10345	92759	5757121	57.57	0.96668
1	4	0.01133	0.04396	89655	3941	347955	5664363	63.18	---
5	5	0.00238	0.01185	85714	1016	426030	5316408	62.02	0.99062
10	5	0.00138	0.00688	84698	583	422033	4890378	57.74	0.99123
15	5	0.00215	0.01068	84115	898	418330	4468345	53.12	0.98696
20	5	0.00311	0.01543	83217	1284	412875	4050015	48.67	0.98231
25	5	0.00404	0.01998	81933	1637	405573	3637140	44.39	0.97801
30	5	0.00487	0.02404	80296	1930	396655	3231568	40.25	0.97347
35	5	0.00590	0.02909	78366	2280	386130	2834913	36.18	0.96778
40	5	0.00722	0.03545	76086	2697	373688	2448783	32.18	0.96000
45	5	0.00915	0.04472	73389	3282	358740	2075095	28.28	0.94884
50	5	0.01192	0.05790	70107	4059	340388	1716355	24.48	0.93310
55	5	0.01590	0.07646	66048	5050	317615	1375968	20.83	0.91065
60	5	0.02179	0.10331	60998	6302	289235	1058353	17.35	0.87462
65	5	0.03243	0.14999	54696	8204	252970	769118	14.06	0.81876
70	5	0.04893	0.21799	46492	10135	207123	516148	11.10	0.73944
75	5	0.07477	0.31499	36357	11452	153155	309025	8.50	---
80	ω	0.15978	1.00000	24905	24905	155870	155870	6.26	---
								P(75,ω):	0.50439
Mujeres / Females									
0	1	0.08130	0.07692	100000	7692	94616	6217444	62.17	0.97634
1	4	0.00794	0.03110	92308	2871	361468	6122829	66.33	---
5	5	0.00170	0.00846	89437	757	445293	5761361	64.42	0.99323
10	5	0.00101	0.00505	88680	448	442280	5316068	59.95	0.99353
15	5	0.00159	0.00790	88232	697	439418	4873788	55.24	0.99029
20	5	0.00232	0.01154	87535	1010	435150	4434371	50.66	0.98665
25	5	0.00306	0.01519	86525	1314	429340	3999221	46.22	0.98303
30	5	0.00379	0.01879	85211	1601	422053	3569881	41.89	0.97895
35	5	0.00473	0.02336	83610	1953	413168	3147828	37.65	0.97372
40	5	0.00594	0.02928	81657	2391	402308	2734661	33.49	0.96653
45	5	0.00770	0.03778	79266	2995	388843	2332353	29.42	0.95632
50	5	0.01022	0.04981	76271	3799	371858	1943511	25.48	0.94189
55	5	0.01383	0.06685	72472	4845	350248	1571653	21.69	0.92112
60	5	0.01924	0.09177	67627	6206	322620	1221406	18.06	0.88746
65	5	0.02905	0.13541	61421	8317	286313	898786	14.63	0.83413
70	5	0.04472	0.20110	53104	10679	238823	612473	11.53	0.75603
75	5	0.06993	0.29763	42425	12627	180558	373651	8.81	---
80	ω	0.15432	1.00000	29798	29798	193093	193093	6.48	---
								P(75,ω):	0.51677

Cuadro 8 (continuación 5) / Table 8 (continued 5)
BRASIL: TABLAS ABREVIADAS DE MORTALIDAD
BRAZIL: ABRIDGES LIFE TABLES
 (Período / Period 1975-1980)

Edad	n	m(x,n)	q(x,n)	l(x)	d(x,n)	L(x,n)	T(x)	e(x)	P(x,x+5)
Hombres / Males									
0	1	0.09765	0.09140	100000	9140	93602	5953532	59.54	0.89623
1	4	0.00930	0.03628	90860	3296	354515	5859930	64.49	---
5	5	0.00198	0.00984	87564	862	435665	5505415	62.87	0.99213
10	5	0.00118	0.00588	86702	510	432235	5069750	58.47	0.99248
15	5	0.00184	0.00917	86192	790	428985	4637515	53.80	0.98875
20	5	0.00269	0.01336	85402	1141	424158	4208530	49.28	0.98455
25	5	0.00354	0.01756	84261	1480	417605	3784373	44.91	0.98040
30	5	0.00438	0.02167	82781	1794	409420	3366768	40.67	0.97573
35	5	0.00546	0.02692	80987	2180	399485	2957348	36.52	0.96975
40	5	0.00685	0.03366	78807	2653	387403	2557863	32.46	0.96160
45	5	0.00885	0.04329	76154	3297	372528	2170460	28.50	0.95010
50	5	0.01169	0.05680	72857	4138	353940	1797933	24.68	0.93406
55	5	0.01572	0.07563	68719	5197	330603	1443993	21.01	0.91139
60	5	0.02164	0.10266	63522	6521	301308	1113390	17.53	0.87637
65	5	0.03173	0.14700	57001	8379	264058	812083	14.25	0.82400
70	5	0.04693	0.21001	48622	10211	217583	548025	11.27	0.74674
75	5	0.07282	0.30801	38411	11831	162478	330443	8.60	---
80	∞	0.15825	1.00000	26580	26580	167965	167965	6.32	---
								P(75,∞):	0.50830
Mujeres / Females									
0	1	0.06866	0.06551	100000	6551	95414	6424887	64.25	0.92609
1	4	0.00619	0.02436	93449	2276	367635	6329473	67.73	---
5	5	0.00134	0.00670	91173	611	454338	5961838	65.39	0.99455
10	5	0.00084	0.00418	90562	379	451863	5507501	60.81	0.99463
15	5	0.00131	0.00655	90183	591	449438	5055638	56.06	0.99190
20	5	0.00194	0.00965	89592	865	445798	4606201	51.41	0.98869
25	5	0.00261	0.01298	88727	1152	440755	4160403	46.89	0.98526
30	5	0.00333	0.01651	87575	1446	434260	3719648	42.47	0.98118
35	5	0.00428	0.02117	86129	1823	426088	3285358	38.14	0.97583
40	5	0.00552	0.02725	84306	2297	415788	2859301	33.92	0.96849
45	5	0.00731	0.03589	82009	2943	402688	2443513	29.80	0.95816
50	5	0.00984	0.04801	79066	3796	385840	2040826	25.81	0.94367
55	5	0.01345	0.06507	75270	4898	364105	1654986	21.99	0.92294
60	5	0.01882	0.08988	70372	6325	336048	1290881	18.34	0.89048
65	5	0.02806	0.13109	64047	8396	299245	954833	14.91	0.84074
70	5	0.04240	0.19168	55651	10667	251588	655588	11.78	0.76503
75	5	0.06743	0.28852	44984	12979	192473	404001	8.98	---
80	∞	0.15130	1.00000	32005	32005	211528	211528	6.61	---
								P(75,∞):	0.52358

Cuadro 8 (continuación 6) / Table 8 (continued 6)
BRASIL: TABLAS ABREVIADAS DE MORTALIDAD
BRAZIL: ABRIDGES LIFE TABLES
(Período / Period 1980-1985)

Edad	n	m(x,n)	q(x,n)	l(x)	d(x,n)	L(x,n)	T(x)	e(x)	P(x,x+5)
Hombres / Males									
0	1	0.08789	0.08270	100000	8270	94094	6104931	61.05	0.97460
1	4	0.00852	0.03334	91730	3058	358755	6010837	65.53	---
5	5	0.00182	0.00907	88672	804	441348	5652082	63.74	0.99274
10	5	0.00109	0.00543	87868	477	438144	5210733	59.30	0.99305
15	5	0.00170	0.00848	87390	741	435099	4772589	54.61	0.98959
20	5	0.00249	0.01235	86650	1070	430572	4337489	50.06	0.98570
25	5	0.00328	0.01627	85579	1392	424416	3906917	45.65	0.98182
30	5	0.00407	0.02012	84187	1694	416700	3482502	41.37	0.97742
35	5	0.00508	0.02508	82493	2069	407292	3065802	37.16	0.97176
40	5	0.00640	0.03148	80424	2532	395790	2658510	33.06	0.96400
45	5	0.00830	0.04066	77892	3167	381541	2262720	29.05	0.95301
50	5	0.01101	0.05359	74725	4005	363611	1881179	25.17	0.93760
55	5	0.01488	0.07171	70720	5071	340921	1517568	21.46	0.91572
60	5	0.02057	0.09782	65648	6422	312188	1176647	17.92	0.88192
65	5	0.03023	0.14054	59227	8323	275325	864459	14.60	0.83129
70	5	0.04482	0.20150	50903	10257	228874	589133	11.57	0.75641
75	5	0.06956	0.29629	40646	12043	173123	360259	8.86	---
80	∞	0.15285	1.00000	28603	28603	187136	187136	6.54	---
								P(75,∞):	0.51945
Mujeres / Females									
0	1	0.06050	0.05800	100000	5800	95867	6573939	65.74	0.93395
1	4	0.00573	0.02256	94200	2126	371108	6478072	68.77	---
5	5	0.00125	0.00622	92074	572	458941	6106964	66.33	0.99495
10	5	0.00078	0.00388	91502	355	456623	5648023	61.73	0.99502
15	5	0.00122	0.00608	91147	554	454349	5191400	56.96	0.99248
20	5	0.00180	0.00896	90593	812	450933	4737051	52.29	0.98949
25	5	0.00243	0.01206	89781	1083	446196	4286118	47.74	0.98630
30	5	0.00310	0.01536	88698	1362	440082	3839923	43.29	0.98248
35	5	0.00398	0.01972	87335	1722	432371	3399841	38.93	0.97746
40	5	0.00515	0.02542	85613	2176	422625	2967470	34.66	0.97058
45	5	0.00682	0.03352	83437	2797	410192	2544845	30.50	0.96088
50	5	0.00919	0.04492	80640	3622	394144	2134653	26.47	0.94723
55	5	0.01258	0.06098	77018	4697	373346	1740509	22.60	0.92768
60	5	0.01762	0.08439	72321	6103	346346	1367163	18.90	0.89703
65	5	0.02627	0.12326	66218	8162	310682	1020817	15.42	0.84996
70	5	0.03970	0.18058	58055	10484	264067	710135	12.23	0.77806
75	5	0.06307	0.27242	47572	12959	205460	446067	9.38	---
80	∞	0.14385	1.00000	34612	34612	240607	240607	6.95	---
								P(75,∞):	0.53940

Cuadro 8 (continuación 7) / Table 8 (continued 7)
BRASIL: TABLAS ABREVIADAS DE MORTALIDAD
BRAZIL: ABRIDGES LIFE TABLES
(Período / Period 1985-1990)

Edad	n	m(x,n)	q(x,n)	l(x)	d(x,n)	L(x,n)	T(x)	e(x)	P(x,x+5)
Hombres / Males									
0	1	0.07877	0.07450	100000	7450	94575	6255943	62.56	0.91471
1	4	0.00777	0.03046	92550	2819	362781	6161368	66.57	---
5	5	0.00167	0.00832	89731	746	446790	5798587	64.62	0.99334
10	5	0.00100	0.00499	88985	444	443813	5351798	60.14	0.99361
15	5	0.00157	0.00779	88540	690	440976	4907985	55.43	0.99043
20	5	0.00229	0.01137	87850	999	436754	4467009	50.85	0.98683
25	5	0.00302	0.01500	86851	1303	431001	4030255	46.40	0.98321
30	5	0.00376	0.01861	85549	1592	423764	3599254	42.07	0.97908
35	5	0.00471	0.02328	83957	1955	414897	3175490	37.82	0.97372
40	5	0.00596	0.02935	82002	2407	403994	2760593	33.66	0.96634
45	5	0.00777	0.03809	79595	3032	390397	2356599	29.61	0.95585
50	5	0.01035	0.05046	76564	3863	373160	1966202	25.68	0.94106
55	5	0.01405	0.06787	72700	4934	351167	1593042	21.91	0.91997
60	5	0.01952	0.09308	67766	6308	323062	1241876	18.33	0.88736
65	5	0.02877	0.13421	61459	8248	286673	918814	14.95	0.83843
70	5	0.04276	0.19317	53210	10279	240356	632142	11.88	0.76590
75	5	0.06642	0.28482	42932	12228	184090	391786	9.13	---
80	∞	0.14783	1.00000	30704	30704	207696	207696	6.76	---
								P(75,∞):	0.53013
Mujeres / Females									
0	1	0.05404	0.05200	100000	5200	96230	6721947	67.22	0.94047
1	4	0.00525	0.02069	94800	1962	374004	6625717	69.89	---
5	5	0.00115	0.00571	92838	530	462866	6251713	67.34	0.99536
10	5	0.00072	0.00357	92308	329	460717	5788847	62.71	0.99542
15	5	0.00112	0.00559	91979	514	458607	5328130	57.93	0.99308
20	5	0.00166	0.00825	91464	754	455435	4869523	53.24	0.99033
25	5	0.00223	0.01111	90710	1008	451030	4414088	48.66	0.98737
30	5	0.00285	0.01416	89702	1270	445336	3963058	44.18	0.98383
35	5	0.00367	0.01820	88432	1610	438135	3517722	39.78	0.97917
40	5	0.00476	0.02351	86822	2041	429009	3079587	35.47	0.97276
45	5	0.00631	0.03106	84781	2633	417324	2650578	31.26	0.96371
50	5	0.00852	0.04169	82148	3425	402178	2233254	27.19	0.95095
55	5	0.01168	0.05672	78723	4465	382452	1831076	23.26	0.93262
60	5	0.01638	0.07867	74258	5842	356684	1448624	19.51	0.90386
65	5	0.02443	0.11510	68416	7875	322392	1091940	15.96	0.85959
70	5	0.03692	0.16901	60541	10232	277125	769548	12.71	0.79168
75	5	0.05862	0.25563	50309	12860	219395	492423	9.79	---
80	∞	0.13716	1.00000	37449	37449	273028	273028	7.29	---
								P(75,∞):	0.55446

Cuadro 8 (continuación 8) / Table 8 (continued 8)
BRASIL: TABLAS ABREVIADAS DE MORTALIDAD
BRAZIL: ABRIDGES LIFE TABLES
(Período / Period 1990-1995)

Edad	n	m(x,n)	q(x,n)	l(x)	d(x,n)	L(x,n)	T(x)	e(x)	P(x,x+5)
Hombres / Males									
0	1	0.07106	0.06750	100000	6750	94992	6403951	64.04	0.92264
1	4	0.00702	0.02757	93250	2570	366330	6308960	67.66	---
5	5	0.00152	0.00756	90680	686	451683	5942630	65.53	0.99394
10	5	0.00091	0.00455	89994	410	448945	5490946	61.01	0.99417
15	5	0.00143	0.00711	89584	637	446327	5042002	56.28	0.99126
20	5	0.00209	0.01038	88947	923	442427	4595674	51.67	0.98796
25	5	0.00276	0.01372	88024	1208	437099	4153247	47.18	0.98460
30	5	0.00345	0.01709	86816	1484	430369	3716148	42.81	0.98074
35	5	0.00434	0.02147	85332	1832	422079	3285780	38.51	0.97569
40	5	0.00552	0.02721	83500	2272	411818	2863701	34.30	0.96870
45	5	0.00723	0.03550	81228	2884	398928	2451883	30.19	0.95870
50	5	0.00969	0.04730	78344	3706	382453	2052955	26.20	0.94454
55	5	0.01323	0.06402	74638	4778	361243	1670503	22.38	0.92423
60	5	0.01848	0.08832	69860	6170	333873	1309260	18.74	0.89283
65	5	0.02732	0.12785	63690	8143	298092	975387	15.31	0.84562
70	5	0.04072	0.18480	55547	10265	252072	677295	12.19	0.77545
75	5	0.06331	0.27330	45282	12375	195471	425223	9.39	---
80	∞	0.14323	1.00000	32906	32906	229753	229753	6.98	---
								P(75,∞):	0.54031
Mujeres / Females									
0	1	0.04922	0.04750	100000	4750	96498	6867953	68.68	0.94563
1	4	0.00475	0.01877	95250	1788	376316	6771455	71.09	---
5	5	0.00104	0.00519	93462	485	466097	6395139	68.42	0.99578
10	5	0.00065	0.00325	92977	302	464129	5929042	63.77	0.99583
15	5	0.00102	0.00509	92675	472	462194	5464913	58.97	0.99370
20	5	0.00151	0.00751	92203	692	459284	5002718	54.26	0.99119
25	5	0.00204	0.01013	91511	927	455235	4543435	49.65	0.98848
30	5	0.00260	0.01293	90584	1171	449991	4088199	45.13	0.98522
35	5	0.00336	0.01665	89413	1489	443342	3638209	40.69	0.98093
40	5	0.00436	0.02154	87924	1894	434885	3194867	36.34	0.97501
45	5	0.00579	0.02852	86030	2454	424015	2759982	32.08	0.96662
50	5	0.00783	0.03838	83576	3208	409861	2335967	27.95	0.95477
55	5	0.01075	0.05235	80368	4207	391324	1926106	23.97	0.93771
60	5	0.01511	0.07279	76161	5544	366947	1534782	20.15	0.91089
65	5	0.02255	0.10672	70618	7536	334247	1167835	16.54	0.86950
70	5	0.03410	0.15712	63081	9911	290629	833588	13.21	0.80772
75	5	0.05413	0.23837	53170	12674	234165	542959	10.21	---
80	∞	0.13114	1.00000	40496	40496	308794	308794	7.63	---
								P(75,∞):	0.56872

Cuadro 8 (continuación 9) / Table 8 (continued 9)
BRASIL: TABLAS ABREVIADAS DE MORTALIDAD
BRAZIL: ABRIDGES LIFE TABLES
(Período / Period 1995-2000)

Edad	n	m(x,n)	q(x,n)	l(x)	d(x,n)	L(x,n)	T(x)	e(x)	P(x,x+5)
Hombres / Males									
0	1	0.06582	0.06270	100000	6270	95263	6548957	65.49	0.92864
1	4	0.00621	0.02445	93730	2292	369056	6453694	68.85	---
5	5	0.00135	0.00675	91438	617	455648	6084638	66.54	0.99458
10	5	0.00082	0.00408	90821	371	453179	5628990	61.98	0.99477
15	5	0.00128	0.00638	90450	577	450811	5175811	57.22	0.99216
20	5	0.00187	0.00931	89874	837	447276	4725000	52.57	0.98917
25	5	0.00249	0.01235	89037	1100	442434	4277724	48.04	0.98610
30	5	0.00312	0.01546	87937	1359	436285	3835290	43.61	0.98252
35	5	0.00394	0.01952	86577	1690	428661	3399005	39.26	0.97781
40	5	0.00504	0.02491	84887	2114	419149	2970343	34.99	0.97123
45	5	0.00665	0.03272	82773	2709	407092	2551194	30.82	0.96178
50	5	0.00898	0.04391	80064	3516	391531	2144102	26.78	0.94829
55	5	0.01234	0.05987	76548	4583	371285	1752571	22.89	0.92883
60	5	0.01736	0.08320	71965	5987	344859	1381286	19.19	0.89872
65	5	0.02576	0.12101	65978	7984	309932	1036427	15.71	0.85336
70	5	0.03855	0.17580	57994	10195	264484	726495	12.53	0.78575
75	5	0.06001	0.26090	47799	12471	207819	462011	9.67	---
80	ω	0.13898	1.00000	35328	35328	254192	254192	7.20	---
								P(75,ω):	0.55019
Mujeres / Females									
0	1	0.04518	0.04370	100000	4370	96726	7009962	70.10	0.98716
1	4	0.00428	0.01693	95630	1619	378323	6913237	72.29	---
5	5	0.00094	0.00470	94011	442	468949	6534914	69.51	0.99618
10	5	0.00059	0.00294	93569	275	467156	6065966	64.83	0.99622
15	5	0.00092	0.00461	93294	430	465392	5598809	60.01	0.99429
20	5	0.00137	0.00681	92863	632	462736	5133417	55.28	0.99200
25	5	0.00185	0.00919	92231	848	459036	4670681	50.64	0.98953
30	5	0.00236	0.01175	91383	1074	454232	4211645	46.09	0.98655
35	5	0.00306	0.01516	90309	1369	448124	3757412	41.61	0.98260
40	5	0.00397	0.01967	88940	1749	440327	3309289	37.21	0.97715
45	5	0.00529	0.02611	87191	2276	430264	2868962	32.90	0.96940
50	5	0.00717	0.03522	84915	2991	417097	2438698	28.72	0.95842
55	5	0.00987	0.04817	81924	3946	399755	2021601	24.68	0.94256
60	5	0.01390	0.06718	77978	5238	376794	1621846	20.80	0.91760
65	5	0.02077	0.09871	72740	7180	345747	1245053	17.12	0.87898
70	5	0.03145	0.14577	65559	9556	303904	899306	13.72	0.81916
75	5	0.04992	0.22191	56003	12427	248945	595402	10.63	---
80	ω	0.12577	1.00000	43575	43575	346457	346457	7.95	---
								P(75,ω):	0.58189

Cuadro 8 (continuación 10) / Table 8 (continued 10)
BRASIL: TABLAS ABREVIADAS DE MORTALIDAD
BRAZIL: ABRIDGES LIFE TABLES
 (Período / Period 2000-2005)

Edad	n	m(x,n)	q(x,n)	l(x)	d(x,n)	L(x,n)	T(x)	e(x)	P(x,x+5)
Hombres / Males									
0	1	0.05801	0.05554	100000	5554	95732	6688979	66.89	0.93651
1	4	0.00560	0.02209	94446	2086	372521	6593247	69.81	---
5	5	0.00123	0.00613	92360	566	460386	6220726	67.35	0.99507
10	5	0.00075	0.00372	91794	341	458117	5760340	62.75	0.99523
15	5	0.00117	0.00582	91453	532	455933	5302223	57.98	0.99284
20	5	0.00171	0.00851	90921	773	452670	4846290	53.30	0.99010
25	5	0.00228	0.01131	90147	1020	448186	4393621	48.74	0.98724
30	5	0.00286	0.01422	89127	1267	442469	3945434	44.27	0.98388
35	5	0.00364	0.01805	87860	1586	435338	3502965	39.87	0.97942
40	5	0.00469	0.02316	86275	1998	426379	3067628	35.56	0.97316
45	5	0.00622	0.03061	84277	2580	414934	2641249	31.34	0.96411
50	5	0.00844	0.04134	81697	3377	400041	2226315	27.25	0.95113
55	5	0.01167	0.05672	78320	4442	380493	1826274	23.32	0.93232
60	5	0.01652	0.07931	73878	5859	354741	1445780	19.57	0.90319
65	5	0.02459	0.11581	68019	7877	320400	1091040	16.04	0.85925
70	5	0.03691	0.16896	60141	10162	275303	770640	12.81	0.79359
75	5	0.05753	0.25148	49980	12569	218476	495337	9.91	---
80	ω	0.13512	1.00000	37411	37411	276861	276861	7.40	---
								P(75,ω):	0.55893
Mujeres / Females									
0	1	0.04204	0.04074	100000	4074	96900	7147918	71.48	0.95375
1	4	0.00383	0.01516	95926	1454	379976	7051017	73.50	---
5	5	0.00085	0.00422	94472	399	471364	6671042	70.61	0.99657
10	5	0.00053	0.00265	94074	249	469745	6199678	65.90	0.99660
15	5	0.00083	0.00415	93825	389	468150	5729932	61.07	0.99486
20	5	0.00123	0.00613	93435	573	465745	5261782	56.31	0.99280
25	5	0.00166	0.00829	92863	769	462390	4796037	51.65	0.99056
30	5	0.00213	0.01061	92093	977	458023	4333647	47.06	0.98784
35	5	0.00276	0.01373	91116	1251	452452	3875624	42.54	0.98422
40	5	0.00360	0.01785	89865	1604	445314	3423171	38.09	0.97922
45	5	0.00481	0.02377	88261	2098	436059	2977857	33.74	0.97209
50	5	0.00654	0.03216	86163	2771	423888	2541798	29.50	0.96195
55	5	0.00902	0.04413	83392	3680	407761	2117910	25.40	0.94726
60	5	0.01274	0.06175	79712	4922	386256	1710149	21.45	0.92411
65	5	0.01906	0.09097	74790	6804	356941	1323893	17.70	0.88816
70	5	0.02891	0.13479	67986	9164	317022	966951	14.22	0.83219
75	5	0.04592	0.20597	58823	12116	263823	649929	11.05	---
80	ω	0.12097	1.00000	46707	46707	386106	386106	8.27	---
								P(75,ω):	0.59407

Cuadro 8 (continuación 11) / Table 8 (continued 11)
BRASIL: TABLAS ABREVIADAS DE MORTALIDAD
BRAZIL: ABRIDGES LIFE TABLES
 (Período / Period 2005-2010)

Edad	n	m(x,n)	q(x,n)	l(x)	d(x,n)	L(x,n)	T(x)	e(x)	P(x,x+5)
Hombres / Males									
0	1	0.05166	0.04966	100000	4966	96122	6821916	68.22	0.94316
1	4	0.00500	0.01976	95034	1878	375459	6725794	70.77	---
5	5	0.00111	0.00552	93156	515	464492	6350336	68.17	0.99555
10	5	0.00067	0.00337	92641	312	462426	5885844	63.53	0.99568
15	5	0.00106	0.00527	92329	486	460431	5423418	58.74	0.99351
20	5	0.00155	0.00771	91843	708	457444	4962987	54.04	0.99100
25	5	0.00207	0.01029	91135	938	453329	4505543	49.44	0.98836
30	5	0.00262	0.01299	90197	1172	448054	4052214	44.93	0.98522
35	5	0.00335	0.01659	89025	1477	441431	3604160	40.48	0.98100
40	5	0.00433	0.02144	87548	1877	433046	3162729	36.13	0.97505
45	5	0.00579	0.02854	85671	2445	422242	2729683	31.86	0.96640
50	5	0.00791	0.03880	83226	3229	408057	2307441	27.72	0.95393
55	5	0.01102	0.05362	79997	4290	389259	1899384	23.74	0.93575
60	5	0.01569	0.07548	75707	5714	364249	1510125	19.95	0.90760
65	5	0.02344	0.11070	69993	7748	330592	1145876	16.37	0.86504
70	5	0.03531	0.16224	62244	10098	285975	815284	13.10	0.80130
75	5	0.05512	0.24222	52146	12631	229152	529309	10.15	---
80	ω	0.13165	1.00000	39515	39515	300157	300157	7.60	---
								P(75,ω):	0.56707
Mujeres / Females									
0	1	0.03785	0.03678	100000	3678	97161	7279961	72.80	0.95820
1	4	0.00345	0.01369	96322	1318	381941	7182800	74.57	---
5	5	0.00077	0.00382	95004	363	474110	6800859	71.59	0.99689
10	5	0.00048	0.00240	94640	227	472634	6326749	66.85	0.99692
15	5	0.00075	0.00377	94413	356	471177	5854115	62.01	0.99534
20	5	0.00112	0.00556	94058	523	468980	5382937	57.23	0.99345
25	5	0.00151	0.00754	93534	705	465910	4913957	52.54	0.99140
30	5	0.00194	0.00967	92829	898	461903	4448048	47.92	0.98890
35	5	0.00252	0.01254	91932	1153	456777	3986145	43.36	0.98557
40	5	0.00330	0.01635	90779	1484	450184	3529368	38.88	0.98093
45	5	0.00441	0.02183	89295	1949	441600	3079184	34.48	0.97432
50	5	0.00601	0.02963	87345	2588	430258	2637584	30.20	0.96488
55	5	0.00833	0.04078	84758	3456	415147	2207327	26.04	0.95116
60	5	0.01179	0.05725	81301	4655	394870	1792179	22.04	0.92950
65	5	0.01766	0.08456	76647	6481	367029	1397310	18.23	0.89578
70	5	0.02683	0.12570	70165	8820	328777	1030280	14.68	0.84301
75	5	0.04267	0.19278	61346	11826	277162	701503	11.44	---
80	ω	0.11670	1.00000	49519	49519	424341	424341	8.57	---
								P(75,ω):	0.60490

Cuadro 8 (continuación 12) / Table 8 (continued 12)
BRASIL: TABLAS ABREVIADAS DE MORTALIDAD
BRAZIL: ABRIDGES LIFE TABLES
 (Período / Period 2010-2015)

Edad	n	m(x,n)	q(x,n)	l(x)	d(x,n)	L(x,n)	T(x)	e(x)	P(x,x+5)
Hombres / Males									
0	1	0.04586	0.04425	100000	4425	96493	6947939	69.48	0.98660
1	4	0.00445	0.01762	95575	1684	378160	6851446	71.69	---
5	5	0.00100	0.00496	93891	466	468290	6473286	68.94	0.99600
10	5	0.00061	0.00304	93425	284	466415	6004996	64.28	0.99610
15	5	0.00095	0.00476	93141	444	464596	5538581	59.46	0.99413
20	5	0.00140	0.00698	92697	647	461870	5073985	54.74	0.99184
25	5	0.00188	0.00935	92051	861	458102	4612114	50.10	0.98940
30	5	0.00239	0.01187	91190	1082	453245	4154012	45.55	0.98645
35	5	0.00307	0.01525	90108	1375	447102	3700768	41.07	0.98246
40	5	0.00401	0.01985	88733	1762	439262	3253665	36.67	0.97680
45	5	0.00540	0.02662	86972	2315	429070	2814403	32.36	0.96852
50	5	0.00743	0.03647	84656	3087	415563	2385334	28.18	0.95651
55	5	0.01042	0.05077	81569	4141	397492	1969771	24.15	0.93891
60	5	0.01493	0.07196	77428	5571	373211	1572279	20.31	0.91166
65	5	0.02239	0.10600	71856	7616	340241	1199068	16.69	0.87038
70	5	0.03385	0.15604	64240	10024	296140	858827	13.37	0.80842
75	5	0.05292	0.23369	54216	12670	239405	562687	10.38	---
80	∞	0.12851	1.00000	41546	41546	323282	323282	7.78	---
								P(75,∞):	0.57453
Mujeres / Females									
0	1	0.03400	0.03312	100000	3312	97408	7406969	74.07	0.99063
1	4	0.00311	0.01233	96688	1192	383757	7309561	75.60	---
5	5	0.00069	0.00346	95496	330	476657	6925804	72.52	0.99718
10	5	0.00044	0.00217	95166	207	475315	6449147	67.77	0.99721
15	5	0.00068	0.00341	94959	324	473988	5973833	62.91	0.99577
20	5	0.00101	0.00504	94636	477	471985	5499845	58.12	0.99406
25	5	0.00137	0.00684	94158	644	469181	5027861	53.40	0.99218
30	5	0.00177	0.00880	93514	823	465513	4558680	48.75	0.98989
35	5	0.00230	0.01144	92691	1060	460805	4093167	44.16	0.98681
40	5	0.00302	0.01496	91631	1371	454727	3632361	39.64	0.98252
45	5	0.00405	0.02004	90260	1808	446778	3177634	35.21	0.97638
50	5	0.00553	0.02728	88451	2413	436224	2730856	30.87	0.96759
55	5	0.00768	0.03768	86038	3242	422086	2294632	26.67	0.95476
60	5	0.01091	0.05309	82796	4396	402990	1872546	22.62	0.93449
65	5	0.01637	0.07863	78400	6165	376589	1469556	18.74	0.90283
70	5	0.02492	0.11729	72236	8472	339997	1092967	15.13	0.85304
75	5	0.03970	0.18058	63763	11514	290031	752970	11.81	---
80	∞	0.11286	1.00000	52249	52249	462939	462939	8.86	---
								P(75,∞):	0.61482

Cuadro 8 (continuación 13) / Table 8 (continued 13)
BRASIL: TABLAS ABREVIADAS DE MORTALIDAD
BRAZIL: ABRIDGES LIFE TABLES
 (Período / Period 2015-2020)

Edad	n	m(x,n)	q(x,n)	l(x)	d(x,n)	L(x,n)	T(x)	e(x)	P(x,x+5)
Hombres / Males									
								P(b):	0.95497
0	1	0.04055	0.03927	100000	3927	96844	7066955	70.67	0.98809
1	4	0.00395	0.01565	96073	1504	380640	6970111	72.55	---
5	5	0.00089	0.00445	94569	421	471795	6589471	69.68	0.99640
10	5	0.00055	0.00274	94149	258	470099	6117676	64.98	0.99648
15	5	0.00086	0.00430	93891	403	468445	5647577	60.15	0.99470
20	5	0.00126	0.00630	93487	589	465963	5179132	55.40	0.99261
25	5	0.00170	0.00848	92898	788	462520	4713169	50.73	0.99035
30	5	0.00218	0.01083	92110	998	458055	4250649	46.15	0.98758
35	5	0.00282	0.01402	91112	1278	452366	3792594	41.63	0.98381
40	5	0.00371	0.01839	89834	1653	445041	3340228	37.18	0.97840
45	5	0.00504	0.02486	88182	2192	435429	2895187	32.83	0.97047
50	5	0.00698	0.03432	85990	2951	422569	2459758	28.61	0.95889
55	5	0.00987	0.04814	83038	3998	405197	2037189	24.53	0.94183
60	5	0.01423	0.06871	79041	5431	381625	1631992	20.65	0.91540
65	5	0.02142	0.10167	73609	7484	349338	1250368	16.99	0.87530
70	5	0.03251	0.15034	66126	9942	305775	901030	13.63	0.81497
75	5	0.05092	0.22584	56184	12689	249199	595255	10.59	---
80	∞	0.12569	1.00000	43495	43495	346056	346056	7.96	---
								P(75,∞):	0.58136
Mujeres / Females									
								P(b):	0.96609
0	1	0.03050	0.02978	100000	2978	97639	7526916	75.27	0.99158
1	4	0.00279	0.01109	97022	1076	385408	7429277	76.57	---
5	5	0.00063	0.00312	95946	300	478980	7043869	73.42	0.99745
10	5	0.00039	0.00197	95646	188	477761	6564889	68.64	0.99747
15	5	0.00062	0.00309	95458	295	476554	6087128	63.77	0.99617
20	5	0.00092	0.00457	95163	435	474730	5610574	58.96	0.99461
25	5	0.00125	0.00621	94728	588	472172	5135845	54.22	0.99289
30	5	0.00161	0.00801	94140	754	468817	4663673	49.54	0.99078
35	5	0.00210	0.01044	93387	975	464496	4194856	44.92	0.98794
40	5	0.00276	0.01370	92412	1266	458895	3730359	40.37	0.98397
45	5	0.00371	0.01840	91146	1677	451536	3271465	35.89	0.97825
50	5	0.00509	0.02515	89469	2250	441717	2819928	31.52	0.97005
55	5	0.00710	0.03486	87218	3041	428490	2378211	27.27	0.95804
60	5	0.01011	0.04931	84178	4151	410512	1949721	23.16	0.93903
65	5	0.01520	0.07323	80027	5860	385484	1539210	19.23	0.90926
70	5	0.02320	0.10963	74167	8131	350506	1153726	15.56	0.86219
75	5	0.03703	0.16947	66036	11191	302201	803220	12.16	---
80	∞	0.10947	1.00000	54845	54845	501019	501019	9.14	---
								P(75,∞):	0.62376

Cuadro 8 (conclusión) / Table 8 (concluded)
BRASIL: TABLAS ABREVIADAS DE MORTALIDAD
BRAZIL: ABRIDGES LIFE TABLES
(Período / Period 2020-2025)

Edad	n	m(x,n)	q(x,n)	l(x)	d(x,n)	L(x,n)	T(x)	e(x)	P(x,x+5)
Hombres / Males									
								P(b):	0.96008
0	1	0.03579	0.03478	100000	3478	97169	7176970	71.77	0.98943
1	4	0.00350	0.01388	96522	1339	382873	7079801	73.35	---
5	5	0.00080	0.00398	95183	379	474966	6696928	70.36	0.99677
10	5	0.00049	0.00247	94804	234	473433	6221962	65.63	0.99683
15	5	0.00078	0.00388	94570	367	471931	5748529	60.79	0.99522
20	5	0.00114	0.00570	94203	537	469673	5276598	56.01	0.99331
25	5	0.00155	0.00770	93666	721	466529	4806925	51.32	0.99120
30	5	0.00199	0.00990	92945	920	462425	4340396	46.70	0.98860
35	5	0.00260	0.01291	92025	1188	457154	3877971	42.14	0.98502
40	5	0.00345	0.01708	90837	1552	450304	3420818	37.66	0.97985
45	5	0.00471	0.02328	89285	2078	441230	2970514	33.27	0.97222
50	5	0.00658	0.03239	87207	2824	428974	2529283	29.00	0.96103
55	5	0.00937	0.04577	84383	3863	412257	2100309	24.89	0.94445
60	5	0.01361	0.06579	80520	5297	389357	1688053	20.96	0.91877
65	5	0.02056	0.09776	75223	7354	357729	1298696	17.26	0.87974
70	5	0.03131	0.14520	67869	9855	314707	940967	13.86	0.82089
75	5	0.04913	0.21877	58014	12692	258341	626261	10.80	---
80	∞	0.12319	1.00000	45322	45322	367920	367920	8.12	---
								P(75,∞):	0.58749
Mujeres / Females									
								P(b):	0.96952
0	1	0.02733	0.02675	100000	2675	97854	7639935	76.40	0.99244
1	4	0.00251	0.00996	97325	970	386908	7542081	77.49	---
5	5	0.00056	0.00282	96356	272	481100	7155172	74.26	0.99770
10	5	0.00036	0.00178	96084	171	479994	6674072	69.46	0.99771
15	5	0.00056	0.00279	95913	268	478896	6194079	64.58	0.99654
20	5	0.00083	0.00414	95645	396	477237	5715182	59.75	0.99512
25	5	0.00113	0.00563	95250	537	474906	5237945	54.99	0.99354
30	5	0.00146	0.00728	94713	690	471840	4763039	50.29	0.99160
35	5	0.00191	0.00952	94023	896	467876	4291200	45.64	0.98897
40	5	0.00253	0.01255	93127	1169	462716	3823324	41.05	0.98528
45	5	0.00341	0.01692	91959	1556	455905	3360608	36.54	0.97996
50	5	0.00470	0.02321	90403	2098	446771	2904702	32.13	0.97230
55	5	0.00657	0.03230	88305	2852	434395	2457931	27.83	0.96103
60	5	0.00939	0.04586	85453	3919	417468	2023536	23.68	0.94318
65	5	0.01415	0.06831	81534	5570	393746	1606068	19.70	0.91512
70	5	0.02164	0.10266	75964	7798	360325	1212322	15.96	0.87053
75	5	0.03463	0.15935	68166	10863	313673	851997	12.50	---
80	∞	0.10645	1.00000	57303	57303	538324	538324	9.39	---
								P(75,∞):	0.63184

Cuadro 9 / Table 9
COLOMBIA: TABLAS ABREVIADAS DE MORTALIDAD
COLOMBIA: ABRIDGES LIFE TABLES
(Período / Period 1950-1955)

Edad	n	m(x,n)	q(x,n)	l(x)	d(x,n)	L(x,n)	T(x)	e(x)	P(x,x+5)
Hombres / Males									
								(Pb):	0.84174
0	1	0.14240	0.13000	100000	13000	91290	4898002	48.98	0.94101
1	4	0.02110	0.07995	87000	6956	329581	4806712	55.25	---
5	5	0.00422	0.02087	80044	1671	396045	4477131	55.93	0.98241
10	5	0.00287	0.01423	78374	1115	389080	4081086	52.07	0.98222
15	5	0.00432	0.02139	77258	1653	382161	3692006	47.79	0.97521
20	5	0.00574	0.02827	75606	2137	372686	3309845	43.78	0.97155
25	5	0.00581	0.02863	73468	2103	362084	2937159	39.98	0.96997
30	5	0.00639	0.03147	71365	2246	351211	2575076	36.08	0.96658
35	5	0.00722	0.03544	69119	2450	339472	2223865	32.17	0.95992
40	5	0.00919	0.04490	66670	2993	325864	1884393	28.26	0.94938
45	5	0.01165	0.05660	63676	3604	309370	1558529	24.48	0.93342
50	5	0.01605	0.07716	60072	4635	288772	1249158	20.79	0.90936
55	5	0.02222	0.10525	55437	5835	262597	960386	17.32	0.87340
60	5	0.03254	0.15047	49602	7464	229351	697789	14.07	0.82078
65	5	0.04769	0.21306	42138	8978	188247	468438	11.12	0.74243
70	5	0.07453	0.31413	33160	10417	139760	280191	8.45	0.62131
75	5	0.12384	0.47281	22744	10753	86835	140430	6.17	---
80	∞	0.22372	1.00000	11990	11990	53596	53596	4.47	---
								(P75,∞):	0.38165
Mujeres / Females									
								(Pb):	0.85988
0	1	0.12546	0.11600	100000	11600	92460	5233998	52.34	0.94775
1	4	0.01810	0.06911	88400	6109	337478	5141538	58.16	---
5	5	0.00391	0.01935	82291	1592	407473	4804060	58.38	0.98357
10	5	0.00271	0.01346	80699	1086	400777	4396586	54.48	0.98309
15	5	0.00412	0.02040	79612	1624	394002	3995809	50.19	0.97741
20	5	0.00503	0.02482	77988	1936	385102	3601808	46.18	0.97393
25	5	0.00555	0.02735	76053	2080	375063	3216705	42.30	0.97191
30	5	0.00586	0.02886	73973	2135	364526	2841642	38.41	0.96974
35	5	0.00644	0.03171	71838	2278	353495	2477115	34.48	0.96622
40	5	0.00732	0.03592	69560	2499	341553	2123621	30.53	0.96131
45	5	0.00849	0.04156	67061	2787	328339	1782067	26.57	0.95129
50	5	0.01156	0.05618	64274	3611	312344	1453728	22.62	0.93370
55	5	0.01602	0.07703	60663	4673	291635	1141383	18.82	0.90249
60	5	0.02546	0.11969	55991	6701	263199	849748	15.18	0.85104
65	5	0.04010	0.18222	49289	8981	223992	586549	11.90	0.77213
70	5	0.06612	0.28370	40308	11435	172951	362557	8.99	0.65180
75	5	0.11225	0.43826	28873	12654	112729	189607	6.57	---
80	∞	0.21097	1.00000	16219	16219	76878	76878	4.74	---
								(P75,∞):	0.40546

Cuadro 9 (continuación 1) / Table 9 (continued 1)
COLOMBIA: TABLAS ABREVIADAS DE MORTALIDAD
COLOMBIA: ABRIDGES LIFE TABLES
(Período / Period 1955-1960)

Edad	n	m(x,n)	q(x,n)	l(x)	d(x,n)	L(x,n)	T(x)	e(x)	P(x,x+5)
Hombres / Males									
0	1	0.12202	0.11250	100000	11250	92198	5347948	53.48	0.86807
1	4	0.01468	0.05654	88750	5018	341836	5255749	59.22	---
5	5	0.00309	0.01531	83732	1282	415455	4913913	58.69	0.98728
10	5	0.00203	0.01009	82450	832	410169	4498458	54.56	0.98716
15	5	0.00315	0.01561	81618	1274	404904	4088289	50.09	0.98103
20	5	0.00453	0.02238	80344	1798	397223	3683385	45.85	0.97696
25	5	0.00480	0.02371	78545	1862	388071	3286162	41.84	0.97518
30	5	0.00526	0.02595	76683	1990	378440	2898091	37.79	0.97216
35	5	0.00605	0.02978	74693	2225	367904	2519651	33.73	0.96684
40	5	0.00746	0.03664	72468	2655	355705	2151748	29.69	0.95765
45	5	0.00989	0.04827	69813	3370	340642	1796043	25.73	0.94297
50	5	0.01370	0.06623	66443	4401	321214	1455401	21.90	0.91925
55	5	0.02023	0.09629	62043	5974	295278	1134187	18.28	0.88395
60	5	0.02963	0.13792	56069	7733	261011	838909	14.96	0.83181
65	5	0.04526	0.20330	48336	9827	217111	577899	11.96	0.75760
70	5	0.06824	0.29148	38509	11225	164483	360787	9.37	0.64974
75	5	0.11060	0.43323	27284	11820	106871	196305	7.19	---
80	∞	0.17291	1.00000	15464	15464	89434	89434	5.78	---
								(P75,∞):	0.45559
Mujeres / Females									
0	1	0.10494	0.09783	100000	9783	93226	5687900	56.88	0.88427
1	4	0.01310	0.05067	90217	4572	348909	5594674	62.01	---
5	5	0.00284	0.01410	85645	1208	425207	5245765	61.25	0.98838
10	5	0.00183	0.00911	84438	769	420265	4820558	57.09	0.98847
15	5	0.00281	0.01396	83668	1168	415420	4400294	52.59	0.98439
20	5	0.00349	0.01728	82500	1425	408936	3984873	48.30	0.98171
25	5	0.00390	0.01933	81075	1567	401455	3575937	44.11	0.97947
30	5	0.00440	0.02175	79507	1730	393213	3174482	39.93	0.97646
35	5	0.00514	0.02538	77778	1974	383955	2781269	35.76	0.97221
40	5	0.00615	0.03026	75804	2294	373286	2397313	31.63	0.96669
45	5	0.00742	0.03645	73510	2679	360854	2024027	27.53	0.95658
50	5	0.01040	0.05066	70831	3588	345185	1663173	23.48	0.93865
55	5	0.01507	0.07261	67243	4883	324008	1317988	19.60	0.90990
60	5	0.02304	0.10895	62360	6794	294816	993980	15.94	0.86365
65	5	0.03647	0.16711	55566	9286	254616	699164	12.58	0.79322
70	5	0.05830	0.25441	46280	11774	201967	444548	9.61	0.68563
75	5	0.09838	0.39479	34506	13623	138474	242581	7.03	---
80	∞	0.20060	1.00000	20883	20883	104107	104107	4.99	---
								(P75,∞):	0.42916

Cuadro 9 (continuación 2) / Table 9 (continued 2)
COLOMBIA: TABLAS ABREVIADAS DE MORTALIDAD
COLOMBIA: ABRIDGES LIFE TABLES
(Período / Period 1960-1965)

Edad	n	m(x,n)	q(x,n)	l(x)	d(x,n)	L(x,n)	T(x)	e(x)	P(x,x+5)
Hombres / Males									
								(Pb):	0.88533
0	1	0.10704	0.09950	100000	9950	92957	5622988	56.23	0.96562
1	4	0.01150	0.04468	90050	4023	349705	5530031	61.41	---
5	5	0.00252	0.01250	86027	1075	427445	5180325	60.22	0.98974
10	5	0.00161	0.00799	84951	679	423059	4752880	55.95	0.98967
15	5	0.00255	0.01268	84272	1069	418689	4329821	51.38	0.98398
20	5	0.00392	0.01940	83204	1614	411982	3911131	47.01	0.97970
25	5	0.00429	0.02122	81589	1731	403617	3499150	42.89	0.97783
30	5	0.00468	0.02315	79858	1849	394667	3095533	38.76	0.97499
35	5	0.00546	0.02692	78009	2100	384795	2700865	34.62	0.97035
40	5	0.00660	0.03245	75909	2463	373387	2316070	30.51	0.96184
45	5	0.00901	0.04406	73446	3236	359140	1942683	26.45	0.94781
50	5	0.01252	0.06070	70210	4261	340397	1583543	22.55	0.92426
55	5	0.01923	0.09175	65949	6051	314616	1243147	18.85	0.88930
60	5	0.02817	0.13156	59898	7880	279789	928530	15.50	0.83739
65	5	0.04404	0.19836	52018	10318	234293	648741	12.47	0.76531
70	5	0.06512	0.28000	41699	11676	179307	414449	9.94	0.66425
75	5	0.10415	0.41318	30023	12405	119104	235142	7.83	---
80	∞	0.15183	1.00000	17618	17618	116037	116037	6.59	---
								(P75,∞):	0.49348
Mujeres / Females									
								(Pb):	0.90084
0	1	0.08976	0.08432	100000	8432	93941	5967981	59.68	0.96915
1	4	0.01056	0.04110	91568	3764	356481	5874040	64.15	---
5	5	0.00229	0.01137	87804	999	436525	5517560	62.84	0.99087
10	5	0.00138	0.00686	86806	595	432540	5081035	58.53	0.99127
15	5	0.00214	0.01062	86211	916	428764	4648494	53.92	0.98802
20	5	0.00269	0.01336	85295	1139	423626	4219731	49.47	0.98574
25	5	0.00306	0.01517	84156	1276	417587	3796105	45.11	0.98340
30	5	0.00365	0.01806	82879	1497	410653	3378518	40.76	0.97994
35	5	0.00447	0.02209	81382	1797	402417	2967865	36.47	0.97533
40	5	0.00554	0.02732	79585	2174	392487	2565449	32.24	0.96949
45	5	0.00687	0.03379	77410	2616	380512	2172961	28.07	0.95933
50	5	0.00979	0.04779	74795	3575	365036	1792449	23.96	0.94122
55	5	0.01458	0.07032	71220	5008	343579	1427413	20.04	0.91376
60	5	0.02180	0.10337	66212	6844	313948	1083834	16.37	0.87020
65	5	0.03461	0.15927	59367	9455	273199	769886	12.97	0.80423
70	5	0.05434	0.23920	49912	11939	219713	496687	9.95	0.70333
75	5	0.09147	0.37223	37973	14135	154530	276974	7.29	---
80	∞	0.19469	1.00000	23839	23839	122444	122444	5.14	---
								(P75,∞):	0.44208

Cuadro 9 (continuación 3) / Table 9 (continued 3)
COLOMBIA: TABLAS ABREVIADAS DE MORTALIDAD
COLOMBIA: ABRIDGES LIFE TABLES
(Período / Period 1965-1970)

Edad	n	m(x,n)	q(x,n)	l(x)	d(x,n)	L(x,n)	T(x)	e(x)	P(x,x+5)
Hombres / Males									
0	1	0.09560	0.08945	100000	8945	93571	5832964	58.33	0.97156
1	4	0.00930	0.03634	91055	3309	355626	5739394	63.03	---
5	5	0.00212	0.01052	87746	923	436421	5383768	61.36	0.99147
10	5	0.00131	0.00652	86823	566	432698	4947346	56.98	0.99143
15	5	0.00214	0.01062	86256	916	428991	4514648	52.34	0.98605
20	5	0.00349	0.01731	85340	1477	423008	4085657	47.87	0.98162
25	5	0.00393	0.01947	83863	1633	415234	3662649	43.67	0.97968
30	5	0.00428	0.02119	82230	1742	406797	3247415	39.49	0.97697
35	5	0.00504	0.02491	80488	2005	397430	2840618	35.29	0.97282
40	5	0.00599	0.02951	78484	2316	386629	2443188	31.13	0.96479
45	5	0.00839	0.04109	76168	3130	373014	2056559	27.00	0.95122
50	5	0.01169	0.05680	73038	4149	354818	1683544	23.05	0.92778
55	5	0.01853	0.08856	68889	6101	329194	1328727	19.29	0.89307
60	5	0.02714	0.12709	62788	7980	293993	999533	15.92	0.84131
65	5	0.04319	0.19489	54809	10681	247339	705540	12.87	0.77075
70	5	0.06295	0.27194	44127	12000	190636	458201	10.38	0.67449
75	5	0.09971	0.39909	32127	12822	128582	267565	8.33	---
80	ω	0.13891	1.00000	19306	19306	138983	138983	7.20	---
								(P75,ω):	0.51944
Mujeres / Females									
0	1	0.07888	0.07454	100000	7454	94494	6182907	61.83	0.97452
1	4	0.00870	0.03404	92546	3150	362022	6088413	65.79	---
5	5	0.00188	0.00936	89396	837	444885	5726390	64.06	0.99271
10	5	0.00104	0.00519	88558	460	441643	5281505	59.64	0.99333
15	5	0.00164	0.00816	88099	719	438697	4839862	54.94	0.99069
20	5	0.00210	0.01047	87380	915	434614	4401165	50.37	0.98872
25	5	0.00243	0.01210	86465	1046	429712	3966551	45.87	0.98629
30	5	0.00309	0.01534	85420	1310	423822	3536838	41.41	0.98252
35	5	0.00397	0.01966	84109	1654	416411	3113017	37.01	0.97762
40	5	0.00509	0.02515	82455	2074	407092	2696605	32.70	0.97155
45	5	0.00647	0.03183	80381	2559	395510	2289513	28.48	0.96136
50	5	0.00935	0.04568	77823	3555	380226	1894003	24.34	0.94311
55	5	0.01421	0.06863	74268	5097	358597	1513777	20.38	0.91660
60	5	0.02089	0.09926	69171	6866	328690	1155180	16.70	0.87505
65	5	0.03325	0.15348	62305	9563	287619	826489	13.27	0.81237
70	5	0.05146	0.22798	52742	12024	233652	538870	10.22	0.71643
75	5	0.08649	0.35558	40718	14479	167395	305218	7.50	---
80	ω	0.19039	1.00000	26240	26240	137822	137822	5.25	---
								(P75,ω):	0.45155

Cuadro 9 (continuación 4) / Table 9 (continued 4)
COLOMBIA: TABLAS ABREVIADAS DE MORTALIDAD
COLOMBIA: ABRIDGES LIFE TABLES
 (Período / Period 1970-1975)

Edad	n	m(x,n)	q(x,n)	l(x)	d(x,n)	L(x,n)	T(x)	e(x)	P(x,x+5)
Hombres / Males									
								(Pb):	0.90932
0	1	0.08528	0.08030	100000	8030	94162	5990999	59.91	0.97551
1	4	0.00791	0.03102	91970	2853	360496	5896837	64.12	---
5	5	0.00186	0.00926	89117	825	443524	5536341	62.12	0.99257
10	5	0.00112	0.00558	88292	493	440230	5092816	57.68	0.99256
15	5	0.00187	0.00931	87800	817	436955	4652586	52.99	0.98738
20	5	0.00322	0.01597	86982	1389	431439	4215631	48.47	0.98285
25	5	0.00370	0.01835	85593	1571	424040	3784192	44.21	0.98087
30	5	0.00403	0.01993	84023	1675	415927	3360152	39.99	0.97824
35	5	0.00478	0.02362	82348	1945	406879	2944225	35.75	0.97440
40	5	0.00560	0.02763	80403	2221	396463	2537346	31.56	0.96667
45	5	0.00800	0.03920	78182	3065	383247	2140884	27.38	0.95339
50	5	0.01117	0.05432	75117	4080	365385	1757636	23.40	0.93003
55	5	0.01809	0.08652	71037	6146	339820	1392251	19.60	0.89547
60	5	0.02649	0.12424	64891	8062	304300	1052431	16.22	0.84381
65	5	0.04264	0.19267	56829	10949	256772	748131	13.16	0.77422
70	5	0.06157	0.26679	45880	12240	198799	491359	10.71	0.68105
75	5	0.09692	0.39008	33640	13122	135393	292560	8.70	---
80	ω	0.13054	1.00000	20517	20517	157168	157168	7.66	---
								(P75,ω):	0.53721
Mujeres / Females									
								(Pb):	0.92358
0	1	0.06879	0.06540	100000	6540	95070	6345003	63.45	0.97811
1	4	0.00752	0.02951	93460	2758	366718	6249933	66.87	---
5	5	0.00162	0.00807	90702	732	451679	5883215	64.86	0.99389
10	5	0.00083	0.00412	89970	371	448922	5431535	60.37	0.99465
15	5	0.00132	0.00657	89599	589	446522	4982614	55.61	0.99241
20	5	0.00173	0.00861	89010	767	443133	4536092	50.96	0.99063
25	5	0.00204	0.01012	88243	893	438982	4092959	46.38	0.98815
30	5	0.00274	0.01359	87350	1187	433780	3653976	41.83	0.98417
35	5	0.00365	0.01810	86162	1560	426912	3220196	37.37	0.97909
40	5	0.00481	0.02376	84603	2010	417987	2793284	33.02	0.97287
45	5	0.00621	0.03057	82592	2525	406648	2375297	28.76	0.96266
50	5	0.00907	0.04432	80067	3549	391463	1968649	24.59	0.94433
55	5	0.01398	0.06754	76518	5168	369671	1577186	20.61	0.91843
60	5	0.02030	0.09662	71350	6894	339516	1207516	16.92	0.87816
65	5	0.03238	0.14977	64456	9654	298149	867999	13.47	0.81760
70	5	0.04963	0.22078	54803	12099	243767	569851	10.40	0.72487
75	5	0.08335	0.34489	42704	14728	176698	326084	7.64	---
80	ω	0.18727	1.00000	27976	27976	149386	149386	5.34	---
								(P75,ω):	0.45812

Cuadro 9 (continuación 5) / Table 9 (continued 5)
COLOMBIA: TABLAS ABREVIADAS DE MORTALIDAD
COLOMBIA: ABRIDGES LIFE TABLES
 (Período / Period 1975-1980)

Edad	n	m(x,n)	q(x,n)	l(x)	d(x,n)	L(x,n)	T(x)	e(x)	P(x,x+5)
Hombres / Males									
0	1	0.06970	0.06619	100000	6619	94959	6175964	61.76	0.92579
1	4	0.00595	0.02345	93381	2190	367935	6081006	65.12	---
5	5	0.00145	0.00723	91191	659	454307	5713071	62.65	0.99394
10	5	0.00098	0.00488	90532	442	451555	5258765	58.09	0.99279
15	5	0.00192	0.00956	90090	861	448298	4807210	53.36	0.98651
20	5	0.00352	0.01746	89229	1558	442249	4358912	48.85	0.98103
25	5	0.00414	0.02050	87671	1798	433859	3916663	44.67	0.97912
30	5	0.00430	0.02127	85873	1827	424799	3482804	40.56	0.97777
35	5	0.00470	0.02320	84046	1950	415356	3058006	36.38	0.97497
40	5	0.00545	0.02691	82096	2209	404958	2642650	32.19	0.96801
45	5	0.00758	0.03722	79887	2973	392003	2237692	28.01	0.95617
50	5	0.01040	0.05069	76914	3899	374823	1845688	24.00	0.93474
55	5	0.01680	0.08061	73015	5886	350360	1470866	20.14	0.90250
60	5	0.02460	0.11587	67129	7778	316201	1120505	16.69	0.85347
65	5	0.03985	0.18120	59351	10755	269869	804305	13.55	0.78607
70	5	0.05816	0.25390	48597	12338	212137	534436	11.00	0.69811
75	5	0.08966	0.36622	36258	13279	148094	322299	8.89	---
80	∞	0.13191	1.00000	22980	22980	174205	174205	7.58	---
								(P75,ω):	0.54051
Mujeres / Females									
0	1	0.05458	0.05233	100000	5233	95871	6624939	66.25	0.93980
1	4	0.00526	0.02075	94767	1966	374028	6529068	68.90	---
5	5	0.00116	0.00579	92801	537	462660	6155040	66.33	0.99540
10	5	0.00068	0.00339	92263	313	460534	5692380	61.70	0.99555
15	5	0.00111	0.00551	91950	507	458484	5231846	56.90	0.99366
20	5	0.00144	0.00717	91443	655	455578	4773363	52.20	0.99217
25	5	0.00171	0.00850	90788	772	452010	4317785	47.56	0.99017
30	5	0.00225	0.01117	90016	1006	447566	3865775	42.95	0.98703
35	5	0.00298	0.01478	89010	1316	441761	3418209	38.40	0.98239
40	5	0.00414	0.02048	87694	1796	433982	2976448	33.94	0.97587
45	5	0.00565	0.02786	85899	2393	423511	2542466	29.60	0.96563
50	5	0.00839	0.04106	83506	3429	408956	2118955	25.37	0.94813
55	5	0.01304	0.06314	80077	5056	387743	1709999	21.35	0.92314
60	5	0.01918	0.09150	75021	6865	357941	1322256	17.63	0.88319
65	5	0.03119	0.14467	68156	9860	316130	964314	14.15	0.82339
70	5	0.04792	0.21395	58296	12473	260299	648184	11.12	0.73583
75	5	0.07849	0.32806	45824	15033	191535	387885	8.46	---
80	∞	0.15682	1.00000	30791	30791	196350	196350	6.38	---
								(P75,ω):	0.50621

Cuadro 9 (continuación 6) / Table 9 (continued 6)
COLOMBIA: TABLAS ABREVIADAS DE MORTALIDAD
COLOMBIA: ABRIDGES LIFE TABLES
(Período / Period 1980-1985)

Edad	n	m(x,n)	q(x,n)	l(x)	d(x,n)	L(x,n)	T(x)	e(x)	P(x,x+5)
Hombres / Males									
								(Pb):	0.9497
0	1	0.04824	0.04642	100000	4642	96219	6458975	64.59	0.99025
1	4	0.00296	0.01176	95358	1121	378633	6362756	66.72	---
5	5	0.00082	0.00409	94237	385	470221	5984123	63.50	0.99606
10	5	0.00076	0.00379	93852	356	468369	5513902	58.75	0.99314
15	5	0.00200	0.00995	93496	930	465155	5045533	53.97	0.98517
20	5	0.00399	0.01976	92566	1830	458256	4580378	49.48	0.97823
25	5	0.00482	0.02382	90736	2162	448278	4122122	45.43	0.97641
30	5	0.00472	0.02334	88575	2068	437704	3673845	41.48	0.97705
35	5	0.00456	0.02256	86507	1951	427657	3236140	37.41	0.97585
40	5	0.00522	0.02579	84556	2180	417328	2808483	33.21	0.97009
45	5	0.00695	0.03415	82375	2813	404846	2391155	29.03	0.96048
50	5	0.00923	0.04509	79563	3587	388846	1986310	24.97	0.94203
55	5	0.01482	0.07147	75976	5430	366303	1597464	21.03	0.91339
60	5	0.02170	0.10292	70545	7261	334575	1231161	17.45	0.86845
65	5	0.03560	0.16347	63285	10345	290561	896586	14.17	0.80443
70	5	0.05299	0.23395	52940	12385	233735	606024	11.45	0.72468
75	5	0.07885	0.32932	40554	13355	169383	372289	9.18	---
80	ω	0.13405	1.00000	27199	27199	202906	202906	7.46	---
								(P75,ω):	0.54502
Mujeres / Females									
								(Pb):	0.96035
0	1	0.03673	0.03564	100000	3564	97026	6984941	69.85	0.99197
1	4	0.00267	0.01060	96436	1022	383150	6887915	71.42	---
5	5	0.00063	0.00315	95414	300	476319	6504765	68.17	0.99715
10	5	0.00051	0.00255	95114	242	474962	6028445	63.38	0.99658
15	5	0.00086	0.00429	94871	407	473339	5553483	58.54	0.99511
20	5	0.00110	0.00549	94464	518	471025	5080145	53.78	0.99394
25	5	0.00133	0.00663	93946	623	468173	4609119	49.06	0.99250
30	5	0.00168	0.00837	93323	781	464664	4140947	44.37	0.99035
35	5	0.00220	0.01094	92542	1012	460181	3676283	39.73	0.98621
40	5	0.00336	0.01667	91530	1525	453837	3216102	35.14	0.97935
45	5	0.00500	0.02470	90005	2223	444465	2762265	30.69	0.96909
50	5	0.00760	0.03728	87781	3273	430724	2317800	26.40	0.95254
55	5	0.01195	0.05803	84509	4904	410283	1887076	22.33	0.92862
60	5	0.01788	0.08556	79605	6811	380996	1476793	18.55	0.88904
65	5	0.02981	0.13873	72794	10099	338721	1095797	15.05	0.83013
70	5	0.04594	0.20602	62695	12917	281182	757076	12.08	0.74861
75	5	0.07296	0.30852	49778	15358	210497	475894	9.56	---
80	ω	0.12969	1.00000	34421	34421	265397	265397	7.71	---
								(P75,ω):	0.55768

Cuadro 9 (continuación 7) / Table 9 (continued 7)
COLOMBIA: TABLAS ABREVIADAS DE MORTALIDAD
COLOMBIA: ABRIDGES LIFE TABLES
 (Período / Period 1985-1990)

Edad	n	m(x,n)	q(x,n)	l(x)	d(x,n)	L(x,n)	T(x)	e(x)	P(x,x+5)
Hombres / Males									
0	1	0.04655	0.04484	100000	4484	96316	6550912	65.51	0.95181
1	4	0.00264	0.01050	95516	1003	379589	6454596	67.58	---
5	5	0.00074	0.00370	94513	349	471692	6075006	64.28	0.99644
10	5	0.00069	0.00342	94164	322	470013	5603314	59.51	0.99383
15	5	0.00179	0.00893	93841	838	467111	5133301	54.70	0.98670
20	5	0.00357	0.01771	93003	1647	460897	4666190	50.17	0.98045
25	5	0.00433	0.02143	91356	1958	451885	4205292	46.03	0.97870
30	5	0.00428	0.02118	89398	1893	442258	3753407	41.99	0.97902
35	5	0.00420	0.02077	87505	1818	432980	3311150	37.84	0.97757
40	5	0.00488	0.02412	85687	2067	423269	2878169	33.59	0.97182
45	5	0.00657	0.03234	83620	2704	411341	2454900	29.36	0.96225
50	5	0.00886	0.04333	80916	3506	395814	2043559	25.26	0.94421
55	5	0.01425	0.06881	77410	5326	373733	1647745	21.29	0.91620
60	5	0.02103	0.09991	72083	7202	342412	1274012	17.67	0.87236
65	5	0.03441	0.15844	64882	10280	298708	931600	14.36	0.80984
70	5	0.05143	0.22785	54602	12441	241906	632891	11.59	0.73122
75	5	0.07670	0.32178	42161	13566	176887	390985	9.27	---
80	ω	0.13356	1.00000	28594	28594	214098	214098	7.49	---
								(P75,ω):	0.54759
Mujeres / Females									
0	1	0.03524	0.03423	100000	3423	97121	7110960	71.11	0.96244
1	4	0.00230	0.00913	96577	882	384098	7013839	72.62	---
5	5	0.00055	0.00274	95695	262	477819	6629741	69.28	0.99752
10	5	0.00044	0.00222	95433	211	476636	6151921	64.46	0.99703
15	5	0.00075	0.00373	95221	355	475220	5675285	59.60	0.99574
20	5	0.00096	0.00479	94866	454	473197	5200065	54.81	0.99470
25	5	0.00117	0.00582	94412	550	470687	4726869	50.07	0.99339
30	5	0.00149	0.00740	93863	695	467576	4256182	45.34	0.99143
35	5	0.00196	0.00975	93168	909	463567	3788606	40.66	0.98768
40	5	0.00301	0.01491	92259	1376	457856	3325039	36.04	0.98146
45	5	0.00449	0.02222	90883	2019	449367	2867183	31.55	0.97211
50	5	0.00685	0.03369	88864	2994	436834	2417816	27.21	0.95700
55	5	0.01081	0.05263	85870	4519	418052	1980982	23.07	0.93496
60	5	0.01627	0.07815	81351	6357	390861	1562930	19.21	0.89844
65	5	0.02711	0.12695	74993	9520	351167	1172070	15.63	0.84366
70	5	0.04199	0.19001	65473	12440	296265	820903	12.54	0.76667
75	5	0.06697	0.28682	53033	15211	227138	524638	9.89	---
80	ω	0.12713	1.00000	37822	37822	297500	297500	7.87	---
								(P75,ω):	0.56706

Cuadro 9 (continuación 8) / Table 9 (continued 8)
COLOMBIA: TABLAS ABREVIADAS DE MORTALIDAD
COLOMBIA: ABRIDGES LIFE TABLES
(Período / Period 1990-1995)

Edad	n	m(x,n)	q(x,n)	l(x)	d(x,n)	L(x,n)	T(x)	e(x)	P(x,x+5)
Hombres / Males									
								(Pb):	0.95507
0	1	0.04343	0.04192	100000	4192	96530	6635946	66.36	0.99192
1	4	0.00239	0.00952	95808	912	381007	6539416	68.26	---
5	5	0.00068	0.00339	94896	321	473676	6158409	64.90	0.99674
10	5	0.00063	0.00314	94574	297	472131	5684733	60.11	0.99437
15	5	0.00163	0.00814	94278	767	469471	5212603	55.29	0.98789
20	5	0.00325	0.01611	93510	1506	463786	4743132	50.72	0.98218
25	5	0.00395	0.01956	92004	1799	455522	4279346	46.51	0.98048
30	5	0.00394	0.01949	90205	1758	446630	3823824	42.39	0.98057
35	5	0.00391	0.01938	88447	1714	437951	3377195	38.18	0.97892
40	5	0.00462	0.02283	86733	1980	428717	2939244	33.89	0.97317
45	5	0.00628	0.03093	84754	2621	417216	2510526	29.62	0.96364
50	5	0.00857	0.04197	82133	3447	402046	2093311	25.49	0.94592
55	5	0.01380	0.06672	78686	5250	380304	1691265	21.49	0.91839
60	5	0.02051	0.09756	73436	7164	349269	1310961	17.85	0.87543
65	5	0.03349	0.15451	66272	10240	305760	961692	14.51	0.81407
70	5	0.05022	0.22309	56032	12500	248911	655932	11.71	0.73634
75	5	0.07503	0.31589	43532	13751	183283	407022	9.35	---
80	ω	0.13311	1.00000	29781	29781	223739	223739	7.51	---
								(P75,ω):	0.54970
Mujeres / Females									
								(Pb):	0.96539
0	1	0.03264	0.03176	100000	3176	97310	7225976	72.26	0.99375
1	4	0.00200	0.00797	96824	772	385386	7128666	73.62	---
5	5	0.00048	0.00241	96052	232	479681	6743280	70.20	0.99782
10	5	0.00039	0.00195	95820	187	478634	6263599	65.37	0.99738
15	5	0.00066	0.00328	95633	314	477382	5784965	60.49	0.99624
20	5	0.00085	0.00423	95319	404	475588	5307583	55.68	0.99529
25	5	0.00104	0.00518	94916	492	473350	4831994	50.91	0.99409
30	5	0.00133	0.00664	94424	627	470554	4358644	46.16	0.99228
35	5	0.00177	0.00881	93797	827	466920	3888091	41.45	0.98884
40	5	0.00272	0.01352	92971	1257	461710	3421170	36.80	0.98314
45	5	0.00409	0.02025	91713	1857	453924	2959460	32.27	0.97451
50	5	0.00627	0.03084	89856	2771	442353	2505536	27.88	0.96055
55	5	0.00991	0.04834	87085	4210	424900	2063184	23.69	0.93999
60	5	0.01500	0.07227	82875	5989	399403	1638284	19.77	0.90592
65	5	0.02499	0.11760	76886	9041	361826	1238881	16.11	0.85442
70	5	0.03891	0.17730	67844	12029	309150	877055	12.93	0.78104
75	5	0.06232	0.26960	55815	15048	241458	567906	10.17	---
80	ω	0.12488	1.00000	40768	40768	326448	326448	8.01	---
								(P75,ω):	0.57483

Cuadro 9 (continuación 9) / Table 9 (continued 9)
COLOMBIA: TABLAS ABREVIADAS DE MORTALIDAD
COLOMBIA: ABRIDGES LIFE TABLES
(Período / Period 1995-2000)

Edad	n	m(x,n)	q(x,n)	l(x)	d(x,n)	L(x,n)	T(x)	e(x)	P(x,x+5)
Hombres / Males									
								(Pb):	0.95834
0	1	0.04041	0.03909	100000	3909	96735	6735948	67.36	0.99283
1	4	0.00209	0.00833	96091	801	382436	6639214	69.09	---
5	5	0.00060	0.00301	95290	287	475734	6256777	65.66	0.99710
10	5	0.00056	0.00279	95003	265	474353	5781044	60.85	0.99502
15	5	0.00144	0.00718	94738	680	471989	5306691	56.01	0.98934
20	5	0.00285	0.01417	94058	1333	466957	4834702	51.40	0.98428
25	5	0.00349	0.01729	92725	1603	459617	4367745	47.10	0.98264
30	5	0.00352	0.01744	91122	1589	451637	3908127	42.89	0.98244
35	5	0.00357	0.01769	89533	1584	443705	3456491	38.61	0.98055
40	5	0.00430	0.02125	87949	1869	435073	3012785	34.26	0.97481
45	5	0.00593	0.02922	86080	2515	424113	2577712	29.95	0.96532
50	5	0.00823	0.04031	83565	3368	409405	2153599	25.77	0.94799
55	5	0.01327	0.06420	80197	5149	388112	1744194	21.75	0.92105
60	5	0.01988	0.09471	75048	7107	357472	1356082	18.07	0.87914
65	5	0.03237	0.14975	67941	10174	314267	998610	14.70	0.81920
70	5	0.04876	0.21732	57766	12554	257447	684343	11.85	0.74254
75	5	0.07302	0.30875	45213	13960	191165	426896	9.44	---
80	∞	0.13258	1.00000	31253	31253	235731	235731	7.54	---
								(P75,∞):	0.55220
Mujeres / Females									
								(Pb):	0.96834
0	1	0.02991	0.02917	100000	2917	97514	7325925	73.26	0.99443
1	4	0.00177	0.00705	97083	684	386657	7228411	74.46	---
5	5	0.00043	0.00215	96399	207	481475	6841754	70.97	0.99805
10	5	0.00035	0.00174	96191	167	480539	6360279	66.12	0.99767
15	5	0.00059	0.00293	96024	281	479417	5879740	61.23	0.99664
20	5	0.00076	0.00379	95743	363	477807	5400323	56.40	0.99577
25	5	0.00094	0.00467	95380	446	475786	4922516	51.61	0.99465
30	5	0.00121	0.00603	94934	572	473242	4446730	46.84	0.99296
35	5	0.00162	0.00806	94362	761	469909	3973489	42.11	0.98977
40	5	0.00250	0.01242	93601	1162	465101	3503580	37.43	0.98447
45	5	0.00377	0.01868	92439	1726	457880	3038478	32.87	0.97642
50	5	0.00580	0.02857	90713	2592	447084	2580599	28.45	0.96337
55	5	0.00919	0.04492	88121	3959	430708	2133514	24.21	0.94401
60	5	0.01399	0.06758	84162	5687	406594	1702806	20.23	0.91189
65	5	0.02331	0.11014	78475	8643	370767	1296212	16.52	0.86301
70	5	0.03648	0.16717	69832	11674	319975	925445	13.25	0.79253
75	5	0.05868	0.25587	58158	14881	253589	605470	10.41	---
80	∞	0.12299	1.00000	43277	43277	351880	351880	8.13	---
								(P75,∞):	0.58117

Cuadro 9 (continuación 10) / Table 9 (continued 10)
COLOMBIA: TABLAS ABREVIADAS DE MORTALIDAD
COLOMBIA: ABRIDGES LIFE TABLES
(Período / Period 2000-2005)

Edad	n	m(x,n)	q(x,n)	l(x)	d(x,n)	L(x,n)	T(x)	e(x)	P(x,x+5)
Hombres / Males									
								(Pb):	0.96147
0	1	0.03758	0.03643	100000	3643	96928	6840959	68.41	0.99378
1	4	0.00178	0.00709	96357	683	383807	6744031	69.99	---
5	5	0.00053	0.00262	95674	251	477743	6360224	66.48	0.99747
10	5	0.00049	0.00243	95423	232	476536	5882481	61.65	0.99570
15	5	0.00124	0.00617	95191	588	474488	5405945	56.79	0.99086
20	5	0.00244	0.01214	94604	1148	470149	4931457	52.13	0.98648
25	5	0.00300	0.01491	93456	1394	463795	4461308	47.74	0.98490
30	5	0.00308	0.01529	92062	1408	456791	3997513	43.42	0.98440
35	5	0.00321	0.01592	90654	1443	449665	3540722	39.06	0.98225
40	5	0.00396	0.01960	89211	1749	441685	3091057	34.65	0.97652
45	5	0.00556	0.02742	87462	2399	431316	2649372	30.29	0.96708
50	5	0.00787	0.03857	85064	3281	417117	2218056	26.08	0.95016
55	5	0.01270	0.06155	81783	5034	396329	1800939	22.02	0.92384
60	5	0.01923	0.09172	76749	7039	366146	1404610	18.30	0.88303
65	5	0.03121	0.14477	69710	10092	323319	1038465	14.90	0.82458
70	5	0.04724	0.21127	59618	12595	266601	715146	12.00	0.74905
75	5	0.07094	0.30127	47023	14167	199697	448545	9.54	---
80	ω	0.13203	1.00000	32856	32856	248848	248848	7.57	---
								(P75,ω):	0.55479
Mujeres / Females									
								(Pb):	0.97084
0	1	0.02763	0.02699	100000	2699	97687	7415945	74.16	0.99503
1	4	0.00156	0.00623	97301	606	387735	7318258	75.21	---
5	5	0.00038	0.00192	96695	186	483009	6930523	71.67	0.99826
10	5	0.00031	0.00155	96509	150	482170	6447515	66.81	0.99792
15	5	0.00052	0.00262	96359	252	481165	5965345	61.91	0.99699
20	5	0.00068	0.00340	96107	327	479718	5484180	57.06	0.99619
25	5	0.00085	0.00422	95780	404	477891	5004462	52.25	0.99515
30	5	0.00110	0.00549	95376	523	475572	4526572	47.46	0.99356
35	5	0.00149	0.00740	94853	702	472508	4051000	42.71	0.99059
40	5	0.00230	0.01144	94150	1077	468060	3578492	38.01	0.98565
45	5	0.00349	0.01729	93074	1609	461345	3110432	33.42	0.97811
50	5	0.00538	0.02657	91464	2430	451248	2649087	28.96	0.96587
55	5	0.00856	0.04191	89035	3731	435845	2197840	24.69	0.94756
60	5	0.01310	0.06344	85304	5411	412990	1761994	20.66	0.91716
65	5	0.02184	0.10356	79892	8273	378778	1349004	16.89	0.87060
70	5	0.03436	0.15822	71619	11332	329765	970226	13.55	0.80269
75	5	0.05552	0.24375	60287	14695	264699	640461	10.62	---
80	ω	0.12133	1.00000	45592	45592	375762	375762	8.24	---
								(P75,ω):	0.58671

Cuadro 9 (continuación 11) / Table 9 (continued 11)
COLOMBIA: TABLAS ABREVIADAS DE MORTALIDAD
COLOMBIA: ABRIDGES LIFE TABLES
(Período / Period 2005-2010)

Edad	n	m(x,n)	q(x,n)	l(x)	d(x,n)	L(x,n)	T(x)	e(x)	P(x,x+5)
Hombres / Males									
								(Pb):	0.96449
0	1	0.03491	0.03390	100000	3390	97114	6950968	69.51	0.99476
1	4	0.00145	0.00579	96610	560	385131	6853855	70.94	---
5	5	0.00044	0.00222	96050	213	479719	6468723	67.35	0.99787
10	5	0.00041	0.00205	95837	197	478695	5989004	62.49	0.99641
15	5	0.00103	0.00513	95641	490	476978	5510308	57.61	0.99243
20	5	0.00201	0.01002	95151	954	473369	5033330	52.90	0.98877
25	5	0.00250	0.01244	94197	1172	468055	4559961	48.41	0.98725
30	5	0.00263	0.01306	93025	1215	462088	4091905	43.99	0.98644
35	5	0.00284	0.01408	91810	1292	455820	3629817	39.54	0.98403
40	5	0.00361	0.01789	90518	1620	448540	3173997	35.06	0.97831
45	5	0.00518	0.02556	88898	2272	438811	2725457	30.66	0.96891
50	5	0.00749	0.03677	86626	3185	425168	2286646	26.40	0.95242
55	5	0.01212	0.05881	83441	4907	404939	1861478	22.31	0.92674
60	5	0.01854	0.08861	78534	6959	375274	1456540	18.55	0.88708
65	5	0.03001	0.13958	71575	9991	332899	1081266	15.11	0.83017
70	5	0.04568	0.20498	61584	12623	276364	748367	12.15	0.75582
75	5	0.06880	0.29350	48961	14370	208880	472003	9.64	---
80	ω	0.13146	1.00000	34591	34591	263123	263123	7.61	---
								(P75,ω):	0.55746
Mujeres / Females									
								(Pb):	0.97337
0	1	0.02528	0.02474	100000	2474	97869	7500962	75.01	0.99557
1	4	0.00138	0.00550	97526	537	388816	7403092	75.91	---
5	5	0.00034	0.00172	96989	166	484531	7014277	72.32	0.99845
10	5	0.00028	0.00139	96823	134	483779	6529746	67.44	0.99814
15	5	0.00047	0.00234	96689	226	482879	6045967	62.53	0.99731
20	5	0.00061	0.00305	96463	294	481578	5563089	57.67	0.99657
25	5	0.00077	0.00382	96169	367	479924	5081510	52.84	0.99559
30	5	0.00100	0.00501	95801	480	477807	4601586	48.03	0.99409
35	5	0.00137	0.00681	95322	649	474985	4123778	43.26	0.99132
40	5	0.00212	0.01056	94672	1000	470861	3648793	38.54	0.98671
45	5	0.00324	0.01605	93672	1504	464602	3177932	33.93	0.97962
50	5	0.00502	0.02478	92169	2284	455134	2713330	29.44	0.96810
55	5	0.00800	0.03921	89885	3525	440614	2258196	25.12	0.95073
60	5	0.01232	0.05974	86360	5159	418904	1817582	21.05	0.92187
65	5	0.02054	0.09768	81201	7932	386176	1398678	17.22	0.87739
70	5	0.03249	0.15024	73269	11008	338827	1012502	13.82	0.81177
75	5	0.05273	0.23293	62261	14502	275051	673675	10.82	---
80	ω	0.11981	1.00000	47759	47759	398624	398624	8.35	---
								(P75,ω):	0.59172

Cuadro 9 (continuación 12) / Table 9 (continued 12)
COLOMBIA: TABLAS ABREVIADAS DE MORTALIDAD
COLOMBIA: ABRIDGES LIFE TABLES
(Período / Period 2010-2015)

Edad	n	m(x,n)	q(x,n)	l(x)	d(x,n)	L(x,n)	T(x)	e(x)	P(x,x+5)
Hombres / Males									
								(Pb):	0.96735
0	1	0.03240	0.03152	100000	3152	97290	7060979	70.61	0.99574
1	4	0.00113	0.00452	96848	438	386384	6963688	71.90	---
5	5	0.00036	0.00182	96410	175	481613	6577304	68.22	0.99825
10	5	0.00034	0.00168	96235	162	480771	6095691	63.34	0.99711
15	5	0.00082	0.00410	96073	394	479383	5614920	58.44	0.99399
20	5	0.00159	0.00794	95680	760	476500	5135537	53.67	0.99103
25	5	0.00201	0.01001	94920	950	472224	4659037	49.08	0.98956
30	5	0.00218	0.01086	93970	1021	467297	4186812	44.55	0.98844
35	5	0.00247	0.01227	92949	1140	461894	3719516	40.02	0.98578
40	5	0.00327	0.01621	91809	1488	455324	3257621	35.48	0.98006
45	5	0.00480	0.02373	90321	2143	446247	2802297	31.03	0.97071
50	5	0.00712	0.03499	88178	3085	433176	2356050	26.72	0.95464
55	5	0.01154	0.05610	85092	4774	413528	1922874	22.60	0.92960
60	5	0.01788	0.08556	80319	6872	384414	1509346	18.79	0.89107
65	5	0.02884	0.13448	73447	9877	342541	1124932	15.32	0.83568
70	5	0.04415	0.19879	63569	12637	286255	782391	12.31	0.76248
75	5	0.06670	0.28585	50932	14559	218265	496137	9.74	---
80	∞	0.13090	1.00000	36373	36373	277872	277872	7.64	---
								(P75,∞):	0.56007
Mujeres / Females									
								(Pb):	0.97553
0	1	0.02330	0.02284	100000	2284	98024	7580968	75.81	0.99608
1	4	0.00121	0.00482	97716	471	389744	7482945	76.58	---
5	5	0.00030	0.00152	97245	148	485855	7093201	72.94	0.99862
10	5	0.00025	0.00123	97097	120	485186	6607346	68.05	0.99835
15	5	0.00042	0.00207	96977	201	484384	6122160	63.13	0.99760
20	5	0.00055	0.00272	96776	264	483223	5637776	58.26	0.99692
25	5	0.00069	0.00344	96513	332	481733	5154553	53.41	0.99600
30	5	0.00091	0.00455	96181	438	479808	4672819	48.58	0.99460
35	5	0.00126	0.00626	95743	599	477215	4193011	43.79	0.99200
40	5	0.00196	0.00974	95143	927	473398	3715797	39.05	0.98770
45	5	0.00300	0.01489	94216	1403	467573	3242398	34.41	0.98104
50	5	0.00467	0.02310	92813	2144	458707	2774825	29.90	0.97019
55	5	0.00747	0.03669	90669	3326	445032	2316118	25.54	0.95370
60	5	0.01158	0.05627	87343	4915	424427	1871087	21.42	0.92630
65	5	0.01932	0.09217	82428	7597	393146	1446659	17.55	0.88376
70	5	0.03075	0.14275	74830	10682	347447	1053514	14.08	0.82031
75	5	0.05014	0.22278	64148	14291	285013	706067	11.01	---
80	∞	0.11841	1.00000	49857	49857	421053	421053	8.45	---
								(P75,∞):	0.59634

Cuadro 9 (continuación 13) / Table 9 (continued 13)
COLOMBIA: TABLAS ABREVIADAS DE MORTALIDAD
COLOMBIA: ABRIDGES LIFE TABLES
(Período / Period 2015-2020)

Edad	n	m(x,n)	q(x,n)	l(x)	d(x,n)	L(x,n)	T(x)	e(x)	P(x,x+5)
Hombres / Males									
								(Pb):	0.96984
0	1	0.03006	0.02930	100000	2930	97465	7135987	71.36	0.99637
1	4	0.00093	0.00373	97070	362	387455	7038523	72.51	---
5	5	0.00031	0.00157	96708	152	483160	6651068	68.77	0.99849
10	5	0.00029	0.00145	96556	140	482430	6167908	63.88	0.99755
15	5	0.00069	0.00346	96416	333	481247	5685478	58.97	0.99495
20	5	0.00133	0.00665	96083	639	478815	5204231	54.16	0.99242
25	5	0.00171	0.00851	95444	812	475188	4725416	49.51	0.99100
30	5	0.00191	0.00950	94632	899	470910	4250228	44.91	0.98968
35	5	0.00224	0.01114	93732	1045	466051	3779318	40.32	0.98686
40	5	0.00306	0.01516	92688	1405	459926	3313267	35.75	0.98115
45	5	0.00457	0.02259	91283	2062	451257	2853341	31.26	0.97182
50	5	0.00689	0.03389	89220	3024	438543	2402084	26.92	0.95602
55	5	0.01119	0.05442	86197	4691	419255	1963541	22.78	0.93136
60	5	0.01746	0.08366	81505	6819	390480	1544286	18.95	0.89355
65	5	0.02811	0.13132	74686	9808	348912	1153806	15.45	0.83910
70	5	0.04320	0.19496	64878	12649	292770	804894	12.41	0.76662
75	5	0.06542	0.28111	52230	14682	224443	512124	9.81	---
80	ω	0.13052	1.00000	37548	37548	287680	287680	7.66	---
								(P75,ω):	0.56174
Mujeres / Females									
								(Pb):	0.97753
0	1	0.02147	0.02108	100000	2108	98168	7655975	76.56	0.99655
1	4	0.00105	0.00420	97892	411	390599	7557808	77.21	---
5	5	0.00027	0.00135	97481	131	487078	7167209	73.52	0.99878
10	5	0.00022	0.00109	97350	106	486485	6680130	68.62	0.99854
15	5	0.00037	0.00183	97244	178	485774	6193645	63.69	0.99787
20	5	0.00049	0.00242	97066	235	484740	5707871	58.80	0.99724
25	5	0.00062	0.00310	96830	300	483402	5223131	53.94	0.99638
30	5	0.00083	0.00414	96530	400	481652	4739729	49.10	0.99505
35	5	0.00115	0.00575	96131	553	479270	4258076	44.29	0.99263
40	5	0.00181	0.00900	95577	860	475737	3778806	39.54	0.98860
45	5	0.00278	0.01383	94718	1310	470313	3303069	34.87	0.98233
50	5	0.00436	0.02156	93408	2014	462003	2832756	30.33	0.97210
55	5	0.00700	0.03438	91393	3142	449112	2370753	25.94	0.95642
60	5	0.01091	0.05311	88251	4687	429539	1921641	21.77	0.93034
65	5	0.01822	0.08714	83564	7282	399618	1492102	17.86	0.88959
70	5	0.02916	0.13591	76283	10368	355494	1092484	14.32	0.82811
75	5	0.04781	0.21351	65915	14074	294390	736990	11.18	---
80	ω	0.11713	1.00000	51841	51841	442600	442600	8.54	---
								(P75,ω):	0.60055

Cuadro 9 (conclusión) / Table 9 (concluded)
COLOMBIA: TABLAS ABREVIADAS DE MORTALIDAD
COLOMBIA: ABRIDGES LIFE TABLES
(Período / Period 2020-2025)

Edad	n	m(x,n)	q(x,n)	l(x)	d(x,n)	L(x,n)	T(x)	e(x)	P(x,x+5)
Hombres / Males									
								(Pb):	0.97215
0	1	0.02784	0.02718	100000	2718	97636	7195991	71.96	0.99686
1	4	0.00079	0.00314	97282	306	388437	7098355	72.97	---
5	5	0.00028	0.00139	96976	134	484545	6709918	69.19	0.99867
10	5	0.00026	0.00128	96842	124	483899	6225373	64.28	0.99787
15	5	0.00060	0.00298	96718	289	482868	5741474	59.36	0.99566
20	5	0.00114	0.00569	96429	549	480774	5258606	54.53	0.99346
25	5	0.00148	0.00739	95880	708	477631	4777832	49.83	0.99206
30	5	0.00171	0.00849	95172	808	473840	4300201	45.18	0.99060
35	5	0.00207	0.01031	94364	973	469388	3826361	40.55	0.98766
40	5	0.00290	0.01439	93391	1343	463597	3356972	35.95	0.98196
45	5	0.00440	0.02175	92048	2002	455234	2893375	31.43	0.97265
50	5	0.00673	0.03307	90046	2978	442785	2438141	27.08	0.95704
55	5	0.01093	0.05318	87068	4630	423765	1995356	22.92	0.93268
60	5	0.01716	0.08226	82438	6781	395237	1571591	19.06	0.89539
65	5	0.02757	0.12897	75657	9758	353890	1176354	15.55	0.84164
70	5	0.04250	0.19211	65899	12660	297847	822464	12.48	0.76970
75	5	0.06446	0.27758	53239	14778	229251	524617	9.85	---
80	∞	0.13021	1.00000	38461	38461	295366	295366	7.68	---
								(P75,∞):	0.56301
Mujeres / Females									
								(Pb):	0.97947
0	1	0.01966	0.01933	100000	1933	98313	7720985	77.21	0.99693
1	4	0.00092	0.00369	98067	362	391421	7622672	77.73	---
5	5	0.00024	0.00120	97705	118	488233	7231251	74.01	0.99891
10	5	0.00019	0.00097	97588	95	487702	6743018	69.10	0.99869
15	5	0.00033	0.00164	97493	160	487065	6255316	64.16	0.99809
20	5	0.00044	0.00218	97333	212	486135	5768251	59.26	0.99750
25	5	0.00056	0.00282	97121	274	484920	5282116	54.39	0.99669
30	5	0.00076	0.00381	96847	369	483314	4797196	49.53	0.99543
35	5	0.00107	0.00534	96479	515	481104	4313881	44.71	0.99314
40	5	0.00168	0.00839	95963	805	477803	3832777	39.94	0.98933
45	5	0.00261	0.01296	95158	1234	472707	3354973	35.26	0.98338
50	5	0.00410	0.02032	93925	1908	464852	2882266	30.69	0.97365
55	5	0.00661	0.03250	92016	2991	452605	2417414	26.27	0.95863
60	5	0.01037	0.05053	89026	4499	433882	1964809	22.07	0.93364
65	5	0.01733	0.08304	84527	7019	405088	1530927	18.11	0.89433
70	5	0.02789	0.13035	77508	10103	362283	1125839	14.53	0.83448
75	5	0.04592	0.20597	67405	13883	302318	763556	11.33	---
80	∞	0.11604	1.00000	53522	53522	461238	461238	8.62	---
								(P75,∞):	0.60407

Cuadro 10 / Table 10
COSTA RICA: TABLAS ABREVIADAS DE MORTALIDAD
COSTA RICA: ABRIDGES LIFE TABLES
(Período / Period 1950-1955)

Edad	n	m(x,n)	q(x,n)	l(x)	d(x,n)	L(x,n)	T(x)	e(x)	P(x,x+5)
Hombres / Males									
0	1	0.10857	0.10100	100000	10100	93031	5603989	56.04	0.96169
1	4	0.01405	0.05413	89900	4867	346256	5510958	61.30	---
5	5	0.00257	0.01275	85033	1085	422456	5164702	60.74	0.99010
10	5	0.00141	0.00700	83949	588	418275	4742246	56.49	0.99168
15	5	0.00194	0.00964	83361	803	414797	4323972	51.87	0.98766
20	5	0.00304	0.01507	82558	1244	409677	3909175	47.35	0.98355
25	5	0.00360	0.01785	81313	1451	402938	3499498	43.04	0.98082
30	5	0.00415	0.02054	79862	1640	395209	3096560	38.77	0.97754
35	5	0.00495	0.02443	78222	1911	386331	2701351	34.53	0.97234
40	5	0.00629	0.03096	76311	2363	375647	2315021	30.34	0.96298
45	5	0.00885	0.04328	73948	3200	361740	1939374	26.23	0.94830
50	5	0.01248	0.06050	70748	4280	343039	1577634	22.30	0.92315
55	5	0.01978	0.09425	66468	6265	316676	1234596	18.57	0.88801
60	5	0.02817	0.13157	60203	7921	281212	917920	15.25	0.84069
65	5	0.04230	0.19126	52282	9999	236411	636707	12.18	0.76669
70	5	0.06656	0.28531	42283	12064	181254	400296	9.47	0.66557
75	5	0.10099	0.40315	30219	12183	120638	219042	7.25	---
80	ω	0.18329	1.00000	18036	18036	98404	98404	5.46	---
								P(75,ω):	0.44925
Mujeres / Females									
0	1	0.09165	0.08620	100000	8620	94052	5854988	58.55	0.96357
1	4	0.01389	0.05354	91380	4892	352090	5760937	63.04	---
5	5	0.00237	0.01180	86488	1020	429888	5408847	62.54	0.99140
10	5	0.00108	0.00536	85467	458	426191	4978959	58.26	0.99336
15	5	0.00159	0.00792	85009	673	423361	4552768	53.56	0.98959
20	5	0.00260	0.01292	84336	1090	418953	4129406	48.96	0.98579
25	5	0.00313	0.01552	83246	1292	412998	3710454	44.57	0.98231
30	5	0.00402	0.01989	81954	1630	405693	3297456	40.24	0.97724
35	5	0.00520	0.02569	80323	2063	396458	2891763	36.00	0.97229
40	5	0.00605	0.02978	78260	2331	385474	2495305	31.88	0.96665
45	5	0.00754	0.03702	75929	2811	372619	2109831	27.79	0.95717
50	5	0.01002	0.04885	73118	3572	356661	1737212	23.76	0.93830
55	5	0.01563	0.07520	69546	5230	334656	1380552	19.85	0.90492
60	5	0.02476	0.11659	64316	7498	302835	1045896	16.26	0.85704
65	5	0.03783	0.17280	56818	9818	259543	743061	13.08	0.78721
70	5	0.06007	0.26113	46999	12273	204315	483518	10.29	0.69839
75	5	0.08673	0.35638	34726	12376	142692	279204	8.04	---
80	ω	0.16373	1.00000	22350	22350	136511	136511	6.11	---
								P(75,ω):	0.48893

Cuadro 10 (continuación 1) / Table 10 (continued 1)
COSTA RICA: TABLAS ABREVIADAS DE MORTALIDAD
COSTA RICA: ABRIDGES LIFE TABLES
(Período / Period 1955-1960)

Edad	n	m(x,n)	q(x,n)	l(x)	d(x,n)	L(x,n)	T(x)	e(x)	P(x,x+5)
Hombres / Males									
0	1	0.10176	0.09500	100000	9500	93354	5881932	58.82	0.88991
1	4	0.01084	0.04211	90500	3811	351602	5788578	63.96	---
5	5	0.00210	0.01046	86689	906	431181	5436975	62.72	0.99182
10	5	0.00118	0.00589	85783	505	427652	5005795	58.35	0.99285
15	5	0.00169	0.00842	85278	718	424593	4578143	53.69	0.98947
20	5	0.00254	0.01264	84559	1069	420124	4153551	49.12	0.98646
25	5	0.00291	0.01446	83490	1207	414434	3733427	44.72	0.98449
30	5	0.00334	0.01658	82283	1364	408006	3318993	40.34	0.98145
35	5	0.00415	0.02055	80919	1663	400437	2910988	35.97	0.97627
40	5	0.00547	0.02699	79256	2139	390933	2510550	31.68	0.96842
45	5	0.00740	0.03631	77117	2800	378586	2119617	27.49	0.95577
50	5	0.01077	0.05244	74317	3897	361842	1741031	23.43	0.93408
55	5	0.01670	0.08015	70420	5644	337989	1379189	19.59	0.90238
60	5	0.02477	0.11662	64776	7554	304994	1041200	16.07	0.85364
65	5	0.03957	0.18004	57222	10302	260354	736206	12.87	0.78305
70	5	0.06029	0.26196	46920	12291	203870	475852	10.14	0.69501
75	5	0.08879	0.36329	34628	12580	141692	271981	7.85	---
80	ω	0.16923	1.00000	22048	22048	130290	130290	5.91	---
								P(75,ω):	0.47904
Mujeres / Females									
0	1	0.08474	0.08000	100000	8000	94403	6153948	61.54	0.90338
1	4	0.01093	0.04246	92000	3907	357289	6059545	65.86	---
5	5	0.00189	0.00941	88093	829	438395	5702256	64.73	0.99310
10	5	0.00088	0.00437	87264	381	435369	5263861	60.32	0.99475
15	5	0.00123	0.00613	86883	532	433086	4828492	55.57	0.99221
20	5	0.00190	0.00946	86351	817	429713	4395406	50.90	0.98925
25	5	0.00243	0.01206	85534	1031	425093	3965693	46.36	0.98598
30	5	0.00323	0.01601	84503	1353	419133	3540600	41.90	0.98197
35	5	0.00406	0.02008	83150	1670	411576	3121467	37.54	0.97790
40	5	0.00489	0.02416	81480	1968	402480	2709891	33.26	0.97235
45	5	0.00634	0.03122	79512	2483	391353	2307410	29.02	0.96348
50	5	0.00858	0.04200	77029	3235	377059	1916057	24.87	0.94606
55	5	0.01374	0.06640	73794	4900	356722	1538999	20.86	0.91608
60	5	0.02165	0.10270	68894	7075	326784	1182277	17.16	0.87363
65	5	0.03308	0.15275	61819	9443	285489	855492	13.84	0.80930
70	5	0.05338	0.23549	52376	12334	231046	570004	10.88	0.72345
75	5	0.07911	0.33025	40042	13224	167151	338958	8.47	---
80	ω	0.15610	1.00000	26818	26818	171806	171806	6.41	---
								P(75,ω):	0.50687

Cuadro 10 (continuación 2) / Table 10 (continued 2)
COSTA RICA: TABLAS ABREVIADAS DE MORTALIDAD
COSTA RICA: ABRIDGES LIFE TABLES
(Período / Period 1960-1965)

Edad	n	m(x,n)	q(x,n)	l(x)	d(x,n)	L(x,n)	T(x)	e(x)	P(x,x+5)
Hombres / Males									
								P(b):	0.90083
0	1	0.09488	0.08890	100000	8890	93695	6158942	61.59	0.97573
1	4	0.00797	0.03121	91110	2844	356719	6065246	66.57	---
5	5	0.00168	0.00837	88266	739	439484	5708527	64.67	0.99337
10	5	0.00098	0.00488	87527	427	436569	5269043	60.20	0.99390
15	5	0.00147	0.00733	87100	638	433906	4832474	55.48	0.99112
20	5	0.00210	0.01044	86462	903	430054	4398568	50.87	0.98909
25	5	0.00229	0.01138	85559	974	425362	3968514	46.38	0.98782
30	5	0.00262	0.01300	84586	1099	420179	3543151	41.89	0.98500
35	5	0.00344	0.01703	83486	1422	413876	3122972	37.41	0.97982
40	5	0.00473	0.02339	82064	1919	405523	2709096	33.01	0.97335
45	5	0.00609	0.02999	80145	2404	394715	2303573	28.74	0.96255
50	5	0.00924	0.04514	77741	3509	379932	1908858	24.55	0.94400
55	5	0.01394	0.06737	74232	5001	358656	1528926	20.60	0.91541
60	5	0.02173	0.10306	69231	7135	328315	1170270	16.90	0.86534
65	5	0.03713	0.16988	62096	10549	284106	841955	13.56	0.79795
70	5	0.05475	0.24081	51547	12413	226702	557849	10.82	0.72192
75	5	0.07823	0.32718	39134	12804	163660	331148	8.46	---
80	∞	0.15721	1.00000	26330	26330	167487	167487	6.36	---
								P(75,∞):	0.50578
Mujeres / Females									
								P(b):	0.91448
0	1	0.07732	0.07330	100000	7330	94802	6452954	64.53	0.97690
1	4	0.00830	0.03247	92670	3009	362441	6358152	68.61	---
5	5	0.00146	0.00725	89661	650	446679	5995712	66.87	0.99463
10	5	0.00070	0.00347	89011	309	444282	5549032	62.34	0.99601
15	5	0.00090	0.00451	88702	400	442510	5104750	57.55	0.99459
20	5	0.00127	0.00633	88302	559	440114	4662240	52.80	0.99237
25	5	0.00180	0.00894	87744	784	436757	4222125	48.12	0.98929
30	5	0.00252	0.01250	86959	1087	432079	3785368	43.53	0.98625
35	5	0.00303	0.01502	85872	1290	426136	3353288	39.05	0.98296
40	5	0.00385	0.01908	84582	1614	418875	2927152	34.61	0.97750
45	5	0.00527	0.02599	82968	2156	409450	2508277	30.23	0.96917
50	5	0.00729	0.03581	80812	2894	396825	2098827	25.97	0.95307
55	5	0.01204	0.05845	77918	4555	378204	1702001	21.84	0.92617
60	5	0.01888	0.09016	73364	6614	350282	1323797	18.04	0.88864
65	5	0.02888	0.13465	66749	8988	311276	973515	14.58	0.82930
70	5	0.04751	0.21235	57761	12265	258142	662239	11.47	0.74610
75	5	0.07244	0.30666	45496	13952	192599	404097	8.88	---
80	∞	0.14915	1.00000	31544	31544	211498	211498	6.70	---
								P(75,∞):	0.52338

Cuadro 10 (continuación 3) / Table 10 (continued 3)
COSTA RICA: TABLAS ABREVIADAS DE MORTALIDAD
COSTA RICA: ABRIDGES LIFE TABLES
(Período / Period 1965-1970)

Edad	n	m(x,n)	q(x,n)	l(x)	d(x,n)	L(x,n)	T(x)	e(x)	P(x,x+5)
Hombres / Males									
								P(b):	0.91921
0	1	0.07881	0.07450	100000	7450	94533	6390994	63.91	0.98326
1	4	0.00519	0.02047	92550	1894	365071	6296461	68.03	---
5	5	0.00121	0.00604	90656	548	451910	5931390	65.43	0.99490
10	5	0.00083	0.00415	90108	374	449606	5479480	60.81	0.99451
15	5	0.00137	0.00683	89734	613	447139	5029874	56.05	0.99168
20	5	0.00197	0.00982	89121	875	443419	4582735	51.42	0.98978
25	5	0.00214	0.01062	88246	938	438886	4139316	46.91	0.98844
30	5	0.00252	0.01251	87308	1093	433811	3700430	42.38	0.98575
35	5	0.00323	0.01600	86216	1380	427630	3266619	37.89	0.98125
40	5	0.00436	0.02155	84836	1828	419611	2838988	33.46	0.97482
45	5	0.00586	0.02889	83008	2398	409046	2419377	29.15	0.96444
50	5	0.00867	0.04243	80610	3421	394499	2010331	24.94	0.94699
55	5	0.01323	0.06405	77190	4944	373588	1615832	20.93	0.91872
60	5	0.02098	0.09969	72246	7202	343222	1242244	17.19	0.87112
65	5	0.03509	0.16130	65043	10491	298988	899022	13.82	0.80604
70	5	0.05272	0.23290	54552	12705	240997	600033	11.00	0.72812
75	5	0.07695	0.32269	41847	13503	175476	359036	8.58	---
80	ω	0.15441	1.00000	28343	28343	183560	183560	6.48	---
								P(75,ω):	0.51126
Mujeres / Females									
								P(b):	0.93161
0	1	0.06331	0.06050	100000	6050	95561	6745992	67.46	0.98389
1	4	0.00554	0.02182	93950	2050	370242	6650431	70.79	---
5	5	0.00105	0.00523	91900	481	458298	6280189	68.34	0.99599
10	5	0.00055	0.00277	91419	253	456462	5821892	63.68	0.99661
15	5	0.00080	0.00401	91166	366	454914	5365430	58.85	0.99529
20	5	0.00109	0.00542	90800	492	452770	4910515	54.08	0.99389
25	5	0.00137	0.00680	90308	614	450005	4457745	49.36	0.99174
30	5	0.00195	0.00973	89694	872	446289	4007739	44.68	0.98887
35	5	0.00253	0.01256	88821	1115	441319	3561451	40.10	0.98551
40	5	0.00332	0.01645	87706	1442	434925	3120131	35.57	0.98059
45	5	0.00454	0.02242	86264	1934	426483	2685206	31.13	0.97300
50	5	0.00644	0.03168	84329	2671	414969	2258723	26.78	0.95952
55	5	0.01017	0.04958	81658	4048	398170	1843753	22.58	0.93637
60	5	0.01632	0.07842	77610	6086	372834	1445583	18.63	0.90023
65	5	0.02620	0.12293	71524	8793	335637	1072749	15.00	0.84126
70	5	0.04434	0.19956	62731	12519	282359	737111	11.75	0.75797
75	5	0.06923	0.29508	50213	14817	214021	454752	9.06	---
80	ω	0.14703	1.00000	35396	35396	240731	240731	6.80	---
								P(75,ω):	0.52937

Cuadro 10 (continuación 4) / Table 10 (continued 4)
COSTA RICA: TABLAS ABREVIADAS DE MORTALIDAD
COSTA RICA: ABRIDGES LIFE TABLES
(Período / Period 1970-1975)

Edad	n	m(x,n)	q(x,n)	l(x)	d(x,n)	L(x,n)	T(x)	e(x)	P(x,x+5)
Hombres / Males									
								P(b):	0.93825
0	1	0.06122	0.05850	100000	5850	95564	6605097	66.05	0.98940
1	4	0.00301	0.01195	94150	1125	373560	6509534	69.14	---
5	5	0.00084	0.00418	93025	388	464152	6135974	65.96	0.99612
10	5	0.00072	0.00359	92636	333	462349	5671822	61.23	0.99497
15	5	0.00130	0.00647	92304	597	460025	5209472	56.44	0.99206
20	5	0.00189	0.00943	91706	864	456372	4749447	51.79	0.99021
25	5	0.00204	0.01016	90842	923	451904	4293076	47.26	0.98877
30	5	0.00248	0.01231	89919	1107	446829	3841172	42.72	0.98619
35	5	0.00309	0.01533	88812	1362	440657	3394343	38.22	0.98226
40	5	0.00408	0.02019	87451	1766	432839	2953687	33.78	0.97579
45	5	0.00575	0.02832	85685	2427	422358	2520848	29.42	0.96565
50	5	0.00828	0.04055	83258	3377	407850	2098490	25.20	0.94896
55	5	0.01279	0.06197	79882	4950	387034	1690640	21.16	0.92078
60	5	0.02053	0.09762	74932	7315	356372	1303607	17.40	0.87536
65	5	0.03351	0.15458	67617	10452	311954	947235	14.01	0.81206
70	5	0.05132	0.22741	57165	13000	253325	635280	11.11	0.73181
75	5	0.07647	0.32098	44165	14176	185385	381956	8.65	---
80	ω	0.15256	1.00000	29989	29989	196571	196571	6.55	---
								P(75,ω):	0.51464
Mujeres / Females									
								P(b):	0.94930
0	1	0.04798	0.04630	100000	4630	96490	7021939	70.22	0.98983
1	4	0.00327	0.01298	95370	1237	378159	6925450	72.62	---
5	5	0.00072	0.00357	94133	337	469822	6547291	69.55	0.99711
10	5	0.00044	0.00220	93796	207	468464	6077470	64.79	0.99706
15	5	0.00074	0.00367	93590	344	467089	5609006	59.93	0.99577
20	5	0.00096	0.00479	93246	447	465113	5141917	55.14	0.99506
25	5	0.00102	0.00509	92799	473	462814	4676804	50.40	0.99372
30	5	0.00150	0.00748	92326	690	459906	4213990	45.64	0.99094
35	5	0.00214	0.01067	91636	977	455737	3754083	40.97	0.98747
40	5	0.00290	0.01441	90659	1306	450029	3298346	36.38	0.98303
45	5	0.00395	0.01958	89353	1749	442391	2848317	31.88	0.97606
50	5	0.00576	0.02838	87603	2486	431802	2405927	27.46	0.96482
55	5	0.00862	0.04218	85117	3590	416611	1974125	23.19	0.94482
60	5	0.01424	0.06876	81527	5606	393621	1557514	19.10	0.90961
65	5	0.02409	0.11362	75921	8626	358042	1163893	15.33	0.85069
70	5	0.04189	0.18959	67295	12758	304581	805851	11.97	0.76716
75	5	0.06680	0.28622	54537	15609	233662	501270	9.19	---
80	ω	0.14547	1.00000	38928	38928	267608	267608	6.87	---
								P(75,ω):	0.53386

Cuadro 10 (continuación 5) / Table 10 (continued 5)
COSTA RICA: TABLAS ABREVIADAS DE MORTALIDAD
COSTA RICA: ABRIDGES LIFE TABLES
(Período / Period 1975-1980)

Edad	n	m(x,n)	q(x,n)	l(x)	d(x,n)	L(x,n)	T(x)	e(x)	P(x,x+5)
Hombres / Males									
								P(b):	0.96275
0	1	0.03469	0.03376	100000	3376	97306	6887933	68.88	0.99228
1	4	0.00241	0.00959	96624	927	384067	6790627	70.28	---
5	5	0.00070	0.00347	95697	332	477656	6406560	66.95	0.99672
10	5	0.00062	0.00309	95365	295	476089	5928904	62.17	0.99568
15	5	0.00112	0.00556	95071	529	474032	5452814	57.36	0.99298
20	5	0.00170	0.00848	94542	802	470705	4978783	52.66	0.99126
25	5	0.00181	0.00900	93740	844	466590	4508078	48.09	0.99018
30	5	0.00214	0.01064	92896	988	462009	4041487	43.51	0.98800
35	5	0.00269	0.01337	91908	1229	456467	3579478	38.95	0.98442
40	5	0.00360	0.01782	90679	1616	449354	3123011	34.44	0.97860
45	5	0.00507	0.02504	89063	2230	439738	2673657	30.02	0.96921
50	5	0.00747	0.03669	86832	3186	426198	2233919	25.73	0.95334
55	5	0.01174	0.05701	83647	4769	406311	1807721	21.61	0.92669
60	5	0.01898	0.09060	78878	7146	376523	1401410	17.77	0.88385
65	5	0.03109	0.14425	71731	10347	332789	1024888	14.29	0.82103
70	5	0.04932	0.21954	61384	13476	273229	692099	11.27	0.73727
75	5	0.07565	0.31807	47908	15238	201443	418870	8.74	---
80	ω	0.15025	1.00000	32669	32669	217427	217427	6.66	---
								P(75,ω):	0.51908
Mujeres / Females									
								P(b):	0.96961
0	1	0.02747	0.02688	100000	2688	97853	7330945	73.31	0.99325
1	4	0.00227	0.00903	97312	879	386954	7233092	74.33	---
5	5	0.00052	0.00261	96433	252	481534	6846138	70.99	0.99777
10	5	0.00037	0.00186	96181	179	480458	6364603	66.17	0.99761
15	5	0.00059	0.00293	96002	281	479308	5884145	61.29	0.99664
20	5	0.00076	0.00379	95721	363	477699	5404837	56.46	0.99601
25	5	0.00084	0.00418	95358	399	475795	4927138	51.67	0.99478
30	5	0.00126	0.00627	94959	595	473309	4451344	46.88	0.99250
35	5	0.00176	0.00874	94364	825	469760	3978034	42.16	0.98962
40	5	0.00242	0.01203	93540	1125	464885	3508274	37.51	0.98534
45	5	0.00349	0.01732	92414	1601	458071	3043389	32.93	0.97851
50	5	0.00522	0.02574	90814	2338	448226	2585318	28.47	0.96793
55	5	0.00787	0.03857	88476	3413	433850	2137092	24.15	0.95008
60	5	0.01274	0.06173	85064	5251	412192	1703242	20.02	0.92001
65	5	0.02093	0.09945	79813	7938	379221	1291050	16.18	0.86866
70	5	0.03638	0.16675	71875	11985	329415	911829	12.69	0.79243
75	5	0.05886	0.25657	59891	15366	261038	582414	9.72	---
80	ω	0.13854	1.00000	44525	44525	321376	321376	7.22	---
								P(75,ω):	0.55180

Cuadro 10 (continuación 6) / Table 10 (continued 6)
COSTA RICA: TABLAS ABREVIADAS DE MORTALIDAD
COSTA RICA: ABRIDGES LIFE TABLES
 (Período / Period 1980-1985)

Edad	n	m(x,n)	q(x,n)	l(x)	d(x,n)	L(x,n)	T(x)	e(x)	P(x,x+5)
Hombres / Males									
0	1	0.02182	0.02143	100000	2143	98208	7158992	71.59	0.97678
1	4	0.00125	0.00500	97857	490	390184	7060784	72.15	---
5	5	0.00044	0.00219	97367	213	486304	6670600	68.51	0.99777
10	5	0.00046	0.00227	97154	221	485218	6184296	63.65	0.99678
15	5	0.00084	0.00417	96933	405	483655	5699078	58.79	0.99440
20	5	0.00141	0.00704	96529	680	480944	5215423	54.03	0.99286
25	5	0.00145	0.00724	95849	694	477510	4734479	49.40	0.99231
30	5	0.00163	0.00814	95155	775	473839	4256969	44.74	0.99074
35	5	0.00209	0.01039	94380	981	469450	3783131	40.08	0.98774
40	5	0.00285	0.01416	93400	1322	463693	3313680	35.48	0.98288
45	5	0.00407	0.02013	92078	1854	455753	2849987	30.95	0.97462
50	5	0.00624	0.03074	90224	2773	444185	2394234	26.54	0.96006
55	5	0.01014	0.04944	87450	4323	426444	1950048	22.30	0.93568
60	5	0.01666	0.07998	83127	6648	399014	1523605	18.33	0.89694
65	5	0.02738	0.12814	76479	9800	357893	1124590	14.70	0.83502
70	5	0.04624	0.20723	66679	13818	298849	766697	11.50	0.74575
75	5	0.07437	0.31357	52861	16575	222866	467848	8.85	---
80	∞	0.14811	1.00000	36285	36285	244983	244983	6.75	---
								P(75,∞):	0.52364
Mujeres / Females									
0	1	0.01712	0.01688	100000	1688	98589	7608965	76.09	0.98142
1	4	0.00113	0.00452	98312	445	392119	7510376	76.39	---
5	5	0.00030	0.00151	97867	148	488967	7118258	72.73	0.99852
10	5	0.00029	0.00146	97720	143	488241	6629291	67.84	0.99823
15	5	0.00042	0.00208	97577	203	487377	6141050	62.94	0.99764
20	5	0.00053	0.00263	97374	256	486229	5653673	58.06	0.99711
25	5	0.00063	0.00314	97118	305	484825	5167444	53.21	0.99599
30	5	0.00098	0.00488	96812	472	482881	4682619	48.37	0.99430
35	5	0.00131	0.00653	96340	629	480128	4199737	43.59	0.99209
40	5	0.00187	0.00930	95711	890	476331	3719609	38.86	0.98800
45	5	0.00297	0.01473	94821	1396	470616	3243278	34.20	0.98131
50	5	0.00459	0.02271	93425	2122	461821	2772662	29.68	0.97149
55	5	0.00701	0.03444	91303	3144	448656	2310841	25.31	0.95612
60	5	0.01103	0.05366	88159	4731	428969	1862185	21.12	0.93200
65	5	0.01735	0.08316	83428	6938	399797	1433216	17.18	0.88943
70	5	0.03021	0.14046	76490	10744	355592	1033418	13.51	0.82164
75	5	0.05006	0.22244	65746	14625	292170	677827	10.31	---
80	∞	0.13256	1.00000	51122	51122	385657	385657	7.54	---
								P(75,∞):	0.56896

Cuadro 10 (continuación 7) / Table 10 (continued 7)
COSTA RICA: TABLAS ABREVIADAS DE MORTALIDAD
COSTA RICA: ABRIDGES LIFE TABLES
 (Período / Period 1985-1990)

Edad	n	m(x,n)	q(x,n)	l(x)	d(x,n)	L(x,n)	T(x)	e(x)	P(x,x+5)
Hombres / Males									
								P(b):	0.98097
0	1	0.01822	0.01794	100000	1794	98484	7309408	73.09	0.99697
1	4	0.00083	0.00330	98206	324	391999	7210924	73.43	---
5	5	0.00034	0.00169	97882	165	488996	6818925	69.66	0.99817
10	5	0.00039	0.00197	97716	193	488101	6329929	64.78	0.99716
15	5	0.00074	0.00371	97524	362	486715	5841829	59.90	0.99531
20	5	0.00114	0.00568	97162	552	484430	5355114	55.12	0.99397
25	5	0.00128	0.00638	96610	616	481509	4870684	50.42	0.99292
30	5	0.00156	0.00779	95994	748	478098	4389175	45.72	0.99113
35	5	0.00200	0.00995	95246	948	473859	3911077	41.06	0.98862
40	5	0.00258	0.01283	94298	1210	468464	3437218	36.45	0.98431
45	5	0.00375	0.01858	93088	1730	461115	2968754	31.89	0.97647
50	5	0.00580	0.02858	91358	2611	450263	2507639	27.45	0.96335
55	5	0.00920	0.04496	88747	3990	433759	2057377	23.18	0.94284
60	5	0.01449	0.06993	84757	5927	408965	1623618	19.16	0.91034
65	5	0.02347	0.11086	78829	8739	372298	1214654	15.41	0.85503
70	5	0.04036	0.18332	70090	12849	318327	842356	12.02	0.76680
75	5	0.06901	0.29428	57241	16845	244092	524029	9.15	---
80	∞	0.14430	1.00000	40396	40396	279936	279936	6.93	---
								P(75,∞):	0.53420
Mujeres / Females									
								P(b):	0.98505
0	1	0.01418	0.01401	100000	1401	98816	7770795	77.71	0.99761
1	4	0.00069	0.00274	98599	270	393709	7671979	77.81	---
5	5	0.00024	0.00120	98329	118	491349	7278270	74.02	0.99876
10	5	0.00026	0.00128	98211	126	490740	6786920	69.11	0.99847
15	5	0.00036	0.00179	98085	176	489987	6296180	64.19	0.99801
20	5	0.00044	0.00220	97910	215	489010	5806193	59.30	0.99750
25	5	0.00056	0.00280	97694	274	487787	5317184	54.43	0.99671
30	5	0.00076	0.00379	97421	369	486181	4829396	49.57	0.99549
35	5	0.00105	0.00524	97052	509	483986	4343216	44.75	0.99340
40	5	0.00160	0.00797	96543	769	480791	3859230	39.97	0.99019
45	5	0.00235	0.01166	95774	1117	476076	3378438	35.28	0.98502
50	5	0.00370	0.01834	94657	1736	468945	2902362	30.66	0.97626
55	5	0.00593	0.02924	92921	2717	457813	2433417	26.19	0.96255
60	5	0.00940	0.04591	90204	4141	440668	1975604	21.90	0.94111
65	5	0.01504	0.07249	86063	6238	414719	1534936	17.84	0.90476
70	5	0.02548	0.11978	79825	9561	375220	1120217	14.03	0.83823
75	5	0.04680	0.20948	70264	14719	314520	744997	10.60	---
80	∞	0.12903	1.00000	55545	55545	430477	430477	7.75	---
								P(75,∞):	0.57782

Cuadro 10 (continuación 8) / Table 10 (continued 8)
COSTA RICA: TABLAS ABREVIADAS DE MORTALIDAD
COSTA RICA: ABRIDGES LIFE TABLES
 (Período / Period 1990-1995)

Edad	n	m(x,n)	q(x,n)	l(x)	d(x,n)	L(x,n)	T(x)	e(x)	P(x,x+5)
Hombres / Males									
0	1	0.01557	0.01537	100000	1537	98689	7399906	74.00	0.98372
1	4	0.00070	0.00278	98463	274	393169	7301216	74.15	---
5	5	0.00029	0.00147	98189	144	490586	6908047	70.35	0.99843
10	5	0.00034	0.00168	98045	165	489814	6417461	65.45	0.99754
15	5	0.00065	0.00325	97880	318	488607	5927647	60.56	0.99591
20	5	0.00099	0.00493	97563	481	486611	5439040	55.75	0.99480
25	5	0.00110	0.00548	97082	532	484079	4952429	51.01	0.99389
30	5	0.00135	0.00675	96550	652	481120	4468350	46.28	0.99224
35	5	0.00176	0.00878	95898	842	477387	3987230	41.58	0.98977
40	5	0.00235	0.01169	95057	1111	472504	3509843	36.92	0.98551
45	5	0.00350	0.01733	93945	1628	465656	3037339	32.33	0.97795
50	5	0.00544	0.02686	92317	2479	455388	2571683	27.86	0.96536
55	5	0.00871	0.04263	89838	3830	439616	2116295	23.56	0.94549
60	5	0.01385	0.06692	86008	5755	415653	1676679	19.49	0.91378
65	5	0.02259	0.10690	80253	8579	379817	1261026	15.71	0.86036
70	5	0.03867	0.17631	71674	12637	326778	881209	12.29	0.77573
75	5	0.06579	0.28250	59037	16678	253490	554431	9.39	---
80	ω	0.14076	1.00000	42359	42359	300941	300941	7.10	---
								P(75,ω):	0.54279
Mujeres / Females									
0	1	0.01204	0.01192	100000	1192	98984	7864921	78.65	0.98729
1	4	0.00058	0.00231	98808	228	394663	7765937	78.60	---
5	5	0.00021	0.00104	98580	103	492643	7371274	74.77	0.99893
10	5	0.00022	0.00109	98477	107	492117	6878630	69.85	0.99867
15	5	0.00031	0.00157	98370	155	491462	6386513	64.92	0.99825
20	5	0.00039	0.00193	98215	190	490601	5895050	60.02	0.99781
25	5	0.00049	0.00246	98025	241	489525	5404449	55.13	0.99711
30	5	0.00067	0.00333	97785	326	488109	4914924	50.26	0.99599
35	5	0.00094	0.00468	97459	457	486153	4426815	45.42	0.99408
40	5	0.00144	0.00716	97002	694	483276	3940661	40.62	0.99111
45	5	0.00214	0.01064	96308	1025	478978	3457385	35.90	0.98632
50	5	0.00338	0.01676	95283	1597	472423	2978408	31.26	0.97832
55	5	0.00541	0.02667	93686	2499	462183	2505985	26.75	0.96573
60	5	0.00860	0.04208	91187	3837	446342	2043802	22.41	0.94563
65	5	0.01391	0.06719	87350	5869	422076	1597459	18.29	0.91110
70	5	0.02377	0.11217	81480	9139	384554	1175384	14.43	0.84797
75	5	0.04369	0.19694	72341	14247	326089	790830	10.93	---
80	ω	0.12500	1.00000	58094	58094	464741	464741	8.00	---
								P(75,ω):	0.58766

Cuadro 10 (continuación 9) / Table 10 (continued 9)
COSTA RICA: TABLAS ABREVIADAS DE MORTALIDAD
COSTA RICA: ABRIDGES LIFE TABLES
 (Período / Period 1995-2000)

Edad	n	m(x,n)	q(x,n)	l(x)	d(x,n)	L(x,n)	T(x)	e(x)	P(x,x+5)
Hombres / Males									
								P(b):	0.98551
0	1	0.01382	0.01366	100000	1366	98829	7449967	74.50	0.99765
1	4	0.00063	0.00252	98634	248	393923	7351137	74.53	---
5	5	0.00027	0.00135	98386	133	491596	6957214	70.71	0.99855
10	5	0.00031	0.00154	98252	151	490885	6465618	65.81	0.99773
15	5	0.00060	0.00301	98102	296	489769	5974733	60.90	0.99622
20	5	0.00091	0.00454	97806	444	487919	5484964	56.08	0.99522
25	5	0.00101	0.00503	97362	489	485585	4997045	51.32	0.99438
30	5	0.00125	0.00622	96872	603	482854	4511460	46.57	0.99280
35	5	0.00164	0.00818	96269	788	479378	4028605	41.85	0.99036
40	5	0.00224	0.01112	95482	1061	474755	3549227	37.17	0.98611
45	5	0.00337	0.01669	94420	1576	468162	3074472	32.56	0.97870
50	5	0.00527	0.02598	92844	2412	458190	2606310	28.07	0.96638
55	5	0.00847	0.04145	90432	3748	442788	2148120	23.75	0.94683
60	5	0.01352	0.06539	86683	5668	419246	1705332	19.67	0.91553
65	5	0.02214	0.10489	81015	8498	383831	1286086	15.87	0.86305
70	5	0.03782	0.17277	72517	12529	331265	902255	12.44	0.78025
75	5	0.06418	0.27654	59989	16589	258469	570990	9.52	---
80	∞	0.13887	1.00000	43399	43399	312521	312521	7.20	---
								P(75,∞):	0.54733
Mujeres / Females									
								P(b):	0.98878
0	1	0.01061	0.01051	100000	1051	99100	7920966	79.21	0.99817
1	4	0.00052	0.00207	98949	204	395291	7821866	79.05	---
5	5	0.00019	0.00096	98745	95	493487	7426575	75.21	0.99903
10	5	0.00020	0.00099	98650	97	493007	6933089	70.28	0.99878
15	5	0.00029	0.00145	98553	143	492406	6440082	65.35	0.99838
20	5	0.00036	0.00179	98410	176	491610	5947675	60.44	0.99798
25	5	0.00045	0.00226	98234	222	490615	5456065	55.54	0.99733
30	5	0.00062	0.00308	98012	301	489305	4965451	50.66	0.99627
35	5	0.00088	0.00438	97710	428	487482	4476146	45.81	0.99446
40	5	0.00135	0.00671	97283	653	484781	3988664	41.00	0.99161
45	5	0.00203	0.01008	96630	974	480715	3503883	36.26	0.98703
50	5	0.00320	0.01589	95656	1520	474482	3023168	31.60	0.97947
55	5	0.00511	0.02525	94136	2377	464740	2548686	27.07	0.96749
60	5	0.00816	0.03996	91760	3667	449631	2083946	22.71	0.94814
65	5	0.01328	0.06426	88093	5661	426312	1634316	18.55	0.91462
70	5	0.02282	0.10795	82432	8898	389914	1208004	14.65	0.85338
75	5	0.04198	0.18998	73534	13970	332744	818090	11.13	---
80	∞	0.12272	1.00000	59564	59564	485346	485346	8.15	---
								P(75,∞):	0.59327

Cuadro 10 (continuación 10) / Table 10 (continued 10)
COSTA RICA: TABLAS ABREVIADAS DE MORTALIDAD
COSTA RICA: ABRIDGES LIFE TABLES
(Período / Period 2000-2005)

Edad	n	m(x,n)	q(x,n)	l(x)	d(x,n)	L(x,n)	T(x)	e(x)	P(x,x+5)
Hombres / Males									
								P(b):	0.98691
0	1	0.01249	0.01236	100000	1236	98936	7499959	75.00	0.99789
1	4	0.00056	0.00223	98764	221	394517	7401023	74.94	---
5	5	0.00025	0.00123	98543	122	492412	7006506	71.10	0.99869
10	5	0.00028	0.00138	98422	136	491769	6514094	66.19	0.99793
15	5	0.00055	0.00276	98286	271	490751	6022325	61.27	0.99655
20	5	0.00083	0.00414	98015	405	489059	5531574	56.44	0.99566
25	5	0.00091	0.00454	97609	443	486939	5042514	51.66	0.99490
30	5	0.00114	0.00566	97166	550	484457	4555576	46.88	0.99340
35	5	0.00151	0.00754	96616	729	481259	4071119	42.14	0.99098
40	5	0.00211	0.01050	95887	1007	476920	3589860	37.44	0.98676
45	5	0.00323	0.01601	94881	1519	470605	3112940	32.81	0.97951
50	5	0.00507	0.02505	93361	2339	460960	2642335	28.30	0.96748
55	5	0.00820	0.04019	91023	3658	445969	2181374	23.97	0.94827
60	5	0.01317	0.06376	87365	5570	422899	1735405	19.86	0.91739
65	5	0.02166	0.10274	81795	8404	387964	1312506	16.05	0.86594
70	5	0.03691	0.16897	73391	12401	335952	924542	12.60	0.78510
75	5	0.06247	0.27016	60990	16477	263757	588590	9.65	---
80	ω	0.13703	1.00000	44513	44513	324833	324833	7.30	---
								P(75,ω):	0.55188
Mujeres / Females									
								P(b):	0.98994
0	1	0.00952	0.00944	100000	944	99187	7975965	79.76	0.99837
1	4	0.00046	0.00182	99056	180	395784	7876778	79.52	---
5	5	0.00017	0.00087	98876	86	494164	7480995	75.66	0.99913
10	5	0.00018	0.00088	98790	87	493732	6986831	70.72	0.99890
15	5	0.00027	0.00133	98703	131	493188	6493099	65.78	0.99852
20	5	0.00033	0.00163	98572	161	492458	5999911	60.87	0.99815
25	5	0.00041	0.00207	98411	204	491546	5507453	55.96	0.99756
30	5	0.00056	0.00281	98207	276	490346	5015907	51.07	0.99656
35	5	0.00081	0.00406	97931	398	488661	4525560	46.21	0.99485
40	5	0.00125	0.00625	97533	610	486142	4036899	41.39	0.99213
45	5	0.00191	0.00950	96924	921	482317	3550757	36.63	0.98777
50	5	0.00302	0.01499	96003	1439	476418	3068440	31.96	0.98064
55	5	0.00482	0.02379	94564	2250	467195	2592022	27.41	0.96929
60	5	0.00770	0.03779	92314	3489	452849	2124827	23.02	0.95071
65	5	0.01264	0.06125	88826	5441	430526	1671978	18.82	0.91823
70	5	0.02186	0.10363	83385	8641	395322	1241452	14.89	0.85892
75	5	0.04025	0.18285	74744	13667	339552	846130	11.32	---
80	ω	0.12057	1.00000	61077	61077	506578	506578	8.29	---
								P(75,ω):	0.59870

Cuadro 10 (continuación 11) / Table 10 (continued 11)
COSTA RICA: TABLAS ABREVIADAS DE MORTALIDAD
COSTA RICA: ABRIDGES LIFE TABLES
(Período / Period 2005-2010)

Edad	n	m(x,n)	q(x,n)	l(x)	d(x,n)	L(x,n)	T(x)	e(x)	P(x,x+5)
Hombres / Males									
0	1	0.01120	0.01109	100000	1109	99040	7549966	75.50	0.98827
1	4	0.00049	0.00196	98891	193	395097	7450926	75.34	---
5	5	0.00022	0.00111	98698	110	493213	7055829	71.49	0.99883
10	5	0.00025	0.00122	98588	121	492636	6562616	66.57	0.99813
15	5	0.00050	0.00251	98467	247	491715	6069980	61.64	0.99688
20	5	0.00075	0.00373	98219	367	490180	5578265	56.79	0.99611
25	5	0.00081	0.00406	97853	397	488272	5088084	52.00	0.99542
30	5	0.00102	0.00510	97456	497	486037	4599812	47.20	0.99399
35	5	0.00139	0.00692	96959	671	483117	4113775	42.43	0.99160
40	5	0.00199	0.00989	96288	952	479060	3630658	37.71	0.98740
45	5	0.00309	0.01534	95336	1463	473023	3151598	33.06	0.98030
50	5	0.00488	0.02413	93873	2265	463705	2678575	28.53	0.96856
55	5	0.00794	0.03894	91609	3567	449125	2214870	24.18	0.94969
60	5	0.01283	0.06214	88042	5471	426530	1765745	20.06	0.91924
65	5	0.02119	0.10062	82570	8308	392082	1339215	16.22	0.86879
70	5	0.03602	0.16522	74262	12270	340637	947133	12.75	0.78990
75	5	0.06079	0.26385	61992	16357	269070	606497	9.78	---
80	ω	0.13525	1.00000	45636	45636	337427	337427	7.39	---
								P(75,ω):	0.55635
Mujeres / Females									
0	1	0.00846	0.00840	100000	840	99273	8030971	80.31	0.99107
1	4	0.00039	0.00158	99160	157	396262	7931698	79.99	---
5	5	0.00016	0.00078	99003	77	494824	7535436	76.11	0.99922
10	5	0.00015	0.00077	98926	77	494439	7040612	71.17	0.99901
15	5	0.00024	0.00120	98849	119	493950	6546173	66.22	0.99866
20	5	0.00030	0.00149	98731	147	493286	6052223	61.30	0.99832
25	5	0.00038	0.00188	98584	185	492457	5558937	56.39	0.99778
30	5	0.00051	0.00256	98399	252	491365	5066480	51.49	0.99684
35	5	0.00075	0.00375	98147	368	489815	4575115	46.61	0.99523
40	5	0.00116	0.00580	97779	567	487476	4085301	41.78	0.99264
45	5	0.00179	0.00893	97212	868	483889	3597824	37.01	0.98849
50	5	0.00284	0.01411	96344	1360	478320	3113935	32.32	0.98179
55	5	0.00452	0.02236	94984	2124	469610	2635616	27.75	0.97106
60	5	0.00726	0.03566	92860	3311	456022	2166005	23.33	0.95323
65	5	0.01201	0.05830	89549	5221	434692	1709983	19.10	0.92177
70	5	0.02092	0.09939	84328	8381	400687	1275291	15.12	0.86438
75	5	0.03856	0.17586	75947	13356	346344	874604	11.52	---
80	ω	0.11849	1.00000	62591	62591	528259	528259	8.44	---
								P(75,ω):	0.60400

Cuadro 10 (continuación 12) / Table 10 (continued 12)
COSTA RICA: TABLAS ABREVIADAS DE MORTALIDAD
COSTA RICA: ABRIDGES LIFE TABLES
 (Período / Period 2010-2015)

Edad	n	m(x,n)	q(x,n)	l(x)	d(x,n)	L(x,n)	T(x)	e(x)	P(x,x+5)
Hombres / Males									
0	1	0.01032	0.01023	100000	1023	99111	7599953	76.00	0.98925
1	4	0.00042	0.00166	98977	164	395516	7500843	75.78	---
5	5	0.00020	0.00099	98813	98	493820	7105327	71.91	0.99898
10	5	0.00021	0.00106	98715	105	493314	6611507	66.98	0.99835
15	5	0.00045	0.00225	98611	222	492499	6118192	62.04	0.99723
20	5	0.00066	0.00330	98389	325	491133	5625694	57.18	0.99658
25	5	0.00071	0.00354	98064	347	489452	5134561	52.36	0.99598
30	5	0.00090	0.00451	97717	440	487483	4645109	47.54	0.99463
35	5	0.00125	0.00625	97276	607	484863	4157627	42.74	0.99226
40	5	0.00186	0.00924	96669	893	481111	3672764	37.99	0.98808
45	5	0.00295	0.01462	95776	1401	475376	3191653	33.32	0.98115
50	5	0.00468	0.02314	94375	2184	466415	2716277	28.78	0.96971
55	5	0.00767	0.03761	92191	3467	452288	2249862	24.40	0.95120
60	5	0.01246	0.06042	88724	5361	430218	1797574	20.26	0.92120
65	5	0.02069	0.09835	83363	8199	396318	1367356	16.40	0.87184
70	5	0.03507	0.16122	75164	12118	345525	971038	12.92	0.79503
75	5	0.05901	0.25713	63046	16211	274702	625513	9.92	---
80	ω	0.13351	1.00000	46835	46835	350811	350811	7.49	---
								P(75,ω):	0.56084
Mujeres / Females									
0	1	0.00774	0.00769	100000	769	99331	8085963	80.86	0.99188
1	4	0.00033	0.00133	99231	132	396610	7986631	80.49	---
5	5	0.00014	0.00069	99099	68	495326	7590022	76.59	0.99932
10	5	0.00013	0.00066	99031	66	494990	7094696	71.64	0.99913
15	5	0.00022	0.00108	98965	106	494559	6599706	66.69	0.99880
20	5	0.00027	0.00133	98859	132	493964	6105147	61.76	0.99850
25	5	0.00034	0.00168	98727	165	493222	5611183	56.84	0.99802
30	5	0.00046	0.00229	98562	226	492243	5117961	51.93	0.99714
35	5	0.00069	0.00343	98336	337	490836	4625718	47.04	0.99562
40	5	0.00107	0.00533	97998	522	488687	4134882	42.19	0.99317
45	5	0.00167	0.00834	97476	813	485351	3646195	37.41	0.98924
50	5	0.00266	0.01319	96664	1275	480131	3160844	32.70	0.98299
55	5	0.00422	0.02087	95388	1991	471965	2680714	28.10	0.97291
60	5	0.00680	0.03343	93398	3123	459182	2208748	23.65	0.95586
65	5	0.01136	0.05522	90275	4985	438913	1749566	19.38	0.92547
70	5	0.01994	0.09496	85290	8099	406203	1310653	15.37	0.87007
75	5	0.03681	0.16856	77191	13011	353427	904450	11.72	---
80	ω	0.11647	1.00000	64180	64180	551023	551023	8.59	---
								P(75,ω):	0.60924

Cuadro 10 (continuación 13) / Table 10 (continued 13)
COSTA RICA: TABLAS ABREVIADAS DE MORTALIDAD
COSTA RICA: ABRIDGES LIFE TABLES
(Período / Period 2015-2020)

Edad	n	m(x,n)	q(x,n)	l(x)	d(x,n)	L(x,n)	T(x)	e(x)	P(x,x+5)
Hombres / Males									
								P(b):	0.99022
0	1	0.00946	0.00938	100000	938	99181	7649932	76.50	0.99861
1	4	0.00034	0.00137	99062	135	395928	7550752	76.22	---
5	5	0.00017	0.00086	98927	85	494420	7154823	72.32	0.99912
10	5	0.00018	0.00090	98841	89	493985	6660404	67.38	0.99856
15	5	0.00040	0.00199	98753	196	493272	6166419	62.44	0.99757
20	5	0.00058	0.00288	98556	284	492072	5673147	57.56	0.99704
25	5	0.00061	0.00304	98273	298	490617	5181075	52.72	0.99652
30	5	0.00079	0.00392	97974	384	488910	4690458	47.87	0.99525
35	5	0.00112	0.00559	97590	545	486587	4201548	43.05	0.99291
40	5	0.00173	0.00860	97045	835	483137	3714961	38.28	0.98875
45	5	0.00280	0.01392	96210	1339	477703	3231824	33.59	0.98198
50	5	0.00448	0.02217	94871	2104	469096	2754121	29.03	0.97084
55	5	0.00739	0.03630	92767	3367	455419	2285025	24.63	0.95269
60	5	0.01210	0.05873	89400	5250	433875	1829606	20.47	0.92314
65	5	0.02020	0.09613	84150	8089	400527	1395731	16.59	0.87483
70	5	0.03414	0.15729	76061	11964	350395	995204	13.08	0.80008
75	5	0.05728	0.25051	64097	16057	280343	644810	10.06	---
80	ω	0.13181	1.00000	48040	48040	364467	364467	7.59	---
								P(75, ω):	0.56523
Mujeres / Females									
								P(b):	0.99267
0	1	0.00704	0.00700	100000	700	99388	8140950	81.41	0.99895
1	4	0.00027	0.00108	99300	107	396947	8041562	80.98	---
5	5	0.00012	0.00060	99193	60	495815	7644615	77.07	0.99942
10	5	0.00011	0.00056	99133	55	495527	7148800	72.11	0.99925
15	5	0.00019	0.00095	99078	94	495154	6653272	67.15	0.99894
20	5	0.00024	0.00118	98984	117	494626	6158119	62.21	0.99867
25	5	0.00030	0.00148	98867	146	493969	5663492	57.28	0.99825
30	5	0.00041	0.00203	98721	200	493102	5169523	52.37	0.99743
35	5	0.00062	0.00311	98520	307	491834	4676421	47.47	0.99601
40	5	0.00098	0.00486	98213	478	489873	4184587	42.61	0.99369
45	5	0.00156	0.00776	97736	758	486783	3694714	37.80	0.98998
50	5	0.00247	0.01229	96978	1192	481907	3207930	33.08	0.98417
55	5	0.00392	0.01941	95785	1859	474279	2726023	28.46	0.97473
60	5	0.00635	0.03125	93926	2936	462292	2251745	23.97	0.95844
65	5	0.01072	0.05220	90991	4750	443078	1789452	19.67	0.92910
70	5	0.01899	0.09062	86241	7816	411664	1346374	15.61	0.87566
75	5	0.03512	0.16141	78425	12659	360479	934709	11.92	---
80	ω	0.11453	1.00000	65766	65766	574230	574230	8.73	---
								P(75, ω):	0.61434

Cuadro 10 (conclusión) / Table 10 (concluded)
COSTA RICA: TABLAS ABREVIADAS DE MORTALIDAD
COSTA RICA: ABRIDGES LIFE TABLES
(Período / Period 2020-2025)

Edad	n	m(x,n)	q(x,n)	l(x)	d(x,n)	L(x,n)	T(x)	e(x)	P(x,x+5)
Hombres / Males									
								P(b):	0.99079
0	1	0.00901	0.00894	100000	894	99215	7699943	77.00	0.99885
1	4	0.00026	0.00106	99106	105	396180	7600728	76.69	---
5	5	0.00015	0.00073	99001	72	494826	7204548	72.77	0.99927
10	5	0.00015	0.00073	98929	72	494466	6709722	67.82	0.99878
15	5	0.00034	0.00171	98857	169	493864	6215256	62.87	0.99793
20	5	0.00049	0.00243	98688	240	492842	5721393	57.97	0.99754
25	5	0.00050	0.00250	98449	246	491628	5228551	53.11	0.99710
30	5	0.00066	0.00330	98203	324	490202	4736923	48.24	0.99591
35	5	0.00098	0.00488	97878	478	488196	4246721	43.39	0.99360
40	5	0.00159	0.00792	97400	772	485072	3758525	38.59	0.98946
45	5	0.00265	0.01317	96629	1273	479962	3273453	33.88	0.98287
50	5	0.00427	0.02114	95356	2016	471740	2793491	29.30	0.97205
55	5	0.00711	0.03491	93340	3258	458554	2321752	24.87	0.95428
60	5	0.01172	0.05693	90082	5128	437588	1863198	20.68	0.92519
65	5	0.01967	0.09376	84954	7965	404854	1425610	16.78	0.87802
70	5	0.03316	0.15311	76988	11788	355471	1020756	13.26	0.80545
75	5	0.05545	0.24348	65200	15875	286314	665284	10.20	---
80	∞	0.13016	1.00000	49325	49325	378971	378971	7.68	---
								P(75,∞):	0.56964
Mujeres / Females									
								P(b):	0.99316
0	1	0.00666	0.00662	100000	662	99419	8194957	81.95	0.99914
1	4	0.00021	0.00083	99338	82	397160	8095538	81.49	---
5	5	0.00010	0.00051	99256	51	496152	7698378	77.56	0.99952
10	5	0.00009	0.00045	99205	44	495914	7202226	72.60	0.99936
15	5	0.00016	0.00082	99161	82	495598	6706312	67.63	0.99908
20	5	0.00020	0.00102	99079	101	495140	6210714	62.68	0.99885
25	5	0.00026	0.00128	98977	127	494570	5715573	57.75	0.99848
30	5	0.00035	0.00176	98851	174	493818	5221003	52.82	0.99772
35	5	0.00056	0.00279	98676	276	492693	4727186	47.91	0.99641
40	5	0.00088	0.00439	98401	432	490923	4234493	43.03	0.99422
45	5	0.00144	0.00717	97968	702	488087	3743569	38.21	0.99073
50	5	0.00229	0.01138	97266	1107	483565	3255482	33.47	0.98537
55	5	0.00362	0.01792	96160	1723	476490	2771917	28.83	0.97657
60	5	0.00589	0.02903	94436	2742	465328	2295427	24.31	0.96106
65	5	0.01007	0.04913	91695	4505	447210	1830100	19.96	0.93280
70	5	0.01802	0.08621	87189	7517	417156	1382890	15.86	0.88136
75	5	0.03340	0.15413	79673	12280	367664	965734	12.12	---
80	∞	0.11268	1.00000	67393	67393	598070	598070	8.87	---
								P(75,∞):	0.61929

Cuadro 11 / Table 11
CUBA: TABLAS ABREVIADAS DE MORTALIDAD
CUBA: ABRIDGES LIFE TABLES
(Período / Period 1950-1955)

Edad	n	m(x,n)	q(x,n)	l(x)	d(x,n)	L(x,n)	T(x)	e(x)	P(x,x+5)
Hombres / Males									
0	1	0.09697	0.09080	100000	9080	93636	5776902	57.77	0.89847
1	4	0.00925	0.03617	90920	3289	355598	5683266	62.51	---
5	5	0.00206	0.01026	87631	899	435908	5327669	60.80	0.99151
10	5	0.00134	0.00669	86732	580	432209	4891761	56.40	0.99066
15	5	0.00242	0.01201	86152	1035	428171	4459552	51.76	0.98493
20	5	0.00367	0.01817	85117	1546	421717	4031381	47.36	0.98099
25	5	0.00402	0.01988	83570	1661	413698	3609665	43.19	0.97892
30	5	0.00451	0.02231	81909	1828	404976	3195967	39.02	0.97493
35	5	0.00566	0.02789	80081	2234	394823	2790991	34.85	0.96844
40	5	0.00719	0.03532	77848	2750	382363	2396168	30.78	0.95976
45	5	0.00928	0.04535	75098	3405	366975	2013805	26.82	0.94775
50	5	0.01226	0.05949	71692	4265	347800	1646829	22.97	0.93050
55	5	0.01670	0.08016	67428	5405	323626	1299030	19.27	0.90451
60	5	0.02376	0.11215	62023	6956	292724	975403	15.73	0.86304
65	5	0.03594	0.16490	55067	9081	252633	682679	12.40	0.78955
70	5	0.06110	0.26500	45986	12186	199466	430046	9.35	0.65828
75	5	0.11483	0.44609	33800	15078	131305	230580	6.82	---
80	ω	0.18859	1.00000	18722	18722	99276	99276	5.30	---
								P(75,ω):	0.43055
Mujeres / Females									
0	1	0.07344	0.06985	100000	6985	95106	6127978	61.28	0.91896
1	4	0.00858	0.03362	93015	3127	364372	6032872	64.86	---
5	5	0.00190	0.00944	89888	848	447318	5668500	63.06	0.99198
10	5	0.00132	0.00659	89039	587	443730	5221182	58.64	0.99137
15	5	0.00215	0.01069	88453	945	439900	4777452	54.01	0.98736
20	5	0.00294	0.01461	87507	1278	434340	4337552	49.57	0.98466
25	5	0.00324	0.01608	86229	1387	427678	3903211	45.27	0.98249
30	5	0.00383	0.01896	84842	1609	420190	3475533	40.96	0.97910
35	5	0.00463	0.02287	83233	1903	411409	3055343	36.71	0.97482
40	5	0.00559	0.02755	81330	2240	401049	2643935	32.51	0.96958
45	5	0.00679	0.03337	79090	2639	388850	2242886	28.36	0.96071
50	5	0.00930	0.04542	76450	3473	373570	1854036	24.25	0.94718
55	5	0.01249	0.06058	72978	4421	353837	1480466	20.29	0.92817
60	5	0.01750	0.08381	68557	5746	328419	1126629	16.43	0.89021
65	5	0.02968	0.13815	62811	8677	292360	798210	12.71	0.80447
70	5	0.06033	0.26211	54133	14189	235195	505850	9.34	0.64856
75	5	0.12374	0.47251	39945	18874	152538	270654	6.78	---
80	ω	0.17839	1.00000	21070	21070	118117	118117	5.61	---
								P(75,ω):	0.43641

Cuadro 11 (continuación 1) / Table 11 (continued 1)
CUBA: TABLAS ABREVIADAS DE MORTALIDAD
CUBA: ABRIDGES LIFE TABLES
(Período / Period 1955-1960)

Edad	n	m(x,n)	q(x,n)	l(x)	d(x,n)	L(x,n)	T(x)	e(x)	P(x,x+5)
Hombres / Males									
0	1	0.08360	0.07874	100000	7874	94185	6075990	60.76	0.91293
1	4	0.00687	0.02702	92126	2489	362281	5981806	64.93	---
5	5	0.00160	0.00795	89637	713	446403	5619525	62.69	0.99322
10	5	0.00112	0.00560	88924	498	443377	5173121	58.17	0.99208
15	5	0.00206	0.01026	88426	907	439865	4729744	53.49	0.98744
20	5	0.00300	0.01489	87519	1303	434339	4289880	49.02	0.98442
25	5	0.00328	0.01627	86216	1403	427573	3855541	44.72	0.98271
30	5	0.00370	0.01832	84813	1553	420182	3427967	40.42	0.97942
35	5	0.00463	0.02290	83260	1906	411532	3007786	36.13	0.97398
40	5	0.00593	0.02922	81353	2377	400823	2596253	31.91	0.96635
45	5	0.00779	0.03822	78976	3018	387335	2195430	27.80	0.95538
50	5	0.01052	0.05128	75958	3895	370052	1808095	23.80	0.93917
55	5	0.01470	0.07091	72063	5110	347540	1438043	19.96	0.91403
60	5	0.02154	0.10219	66953	6842	317661	1090503	16.29	0.87326
65	5	0.03339	0.15410	60111	9263	277400	772842	12.86	0.80260
70	5	0.05677	0.24859	50848	12640	222642	495442	9.74	0.68065
75	5	0.10426	0.41353	38208	15800	151540	272801	7.14	---
80	ω	0.18479	1.00000	22408	22408	121260	121260	5.41	---
								P(75,ω):	0.44450
Mujeres / Females									
0	1	0.06329	0.06048	100000	6048	95555	6415962	64.16	0.93083
1	4	0.00641	0.02522	93952	2370	369859	6320407	67.27	---
5	5	0.00145	0.00723	91582	662	456256	5950548	64.97	0.99369
10	5	0.00108	0.00537	90920	489	453379	5494292	60.43	0.99290
15	5	0.00178	0.00884	90431	799	450159	5040913	55.74	0.98966
20	5	0.00238	0.01185	89632	1062	445505	4590754	51.22	0.98754
25	5	0.00263	0.01307	88570	1158	439956	4145249	46.80	0.98576
30	5	0.00311	0.01543	87412	1349	433689	3705293	42.39	0.98284
35	5	0.00382	0.01891	86063	1627	426248	3271604	38.01	0.97894
40	5	0.00471	0.02325	84436	1963	417271	2845357	33.70	0.97398
45	5	0.00586	0.02886	82473	2380	406412	2428086	29.44	0.96576
50	5	0.00812	0.03978	80092	3186	392495	2021674	25.24	0.95301
55	5	0.01121	0.05450	76906	4191	374051	1629179	21.18	0.93426
60	5	0.01615	0.07762	72714	5644	349462	1255128	17.26	0.89837
65	5	0.02727	0.12766	67070	8562	313945	905666	13.50	0.82296
70	5	0.05291	0.23364	58508	13670	258364	591721	10.11	0.68833
75	5	0.10425	0.41348	44838	18540	177841	333357	7.43	---
80	ω	0.16910	1.00000	26298	26298	155516	155516	5.91	---
								P(75,ω):	0.46651

Cuadro 11 (continuación 2) / Table 11 (continued 2)
CUBA: TABLAS ABREVIADAS DE MORTALIDAD
CUBA: ABRIDGES LIFE TABLES
(Período / Period 1960-1965)

Edad	n	m(x,n)	q(x,n)	l(x)	d(x,n)	L(x,n)	T(x)	e(x)	P(x,x+5)
Hombres / Males									
								P(b):	0.92737
0	1	0.07058	0.06691	100000	6691	94801	6380963	63.81	0.98487
1	4	0.00464	0.01835	93309	1712	368882	6286162	67.37	---
5	5	0.00116	0.00576	91597	528	456666	5917280	64.60	0.99484
10	5	0.00092	0.00457	91069	416	454308	5460614	59.96	0.99343
15	5	0.00173	0.00859	90654	779	451321	5006307	55.22	0.98982
20	5	0.00237	0.01179	89875	1059	446725	4554986	50.68	0.98768
25	5	0.00259	0.01286	88815	1142	441220	4108261	46.26	0.98631
30	5	0.00293	0.01453	87673	1274	435179	3667041	41.83	0.98367
35	5	0.00367	0.01816	86399	1569	428071	3231862	37.41	0.97922
40	5	0.00474	0.02344	84830	1989	419177	2803790	33.05	0.97259
45	5	0.00639	0.03146	82841	2607	407689	2384613	28.79	0.96261
50	5	0.00889	0.04350	80234	3490	392447	1976925	24.64	0.94738
55	5	0.01283	0.06215	76744	4770	371797	1584478	20.65	0.92304
60	5	0.01945	0.09275	71975	6675	343184	1212680	16.85	0.88294
65	5	0.03100	0.14386	65299	9394	303010	869496	13.32	0.81500
70	5	0.05275	0.23304	55905	13028	246954	566487	10.13	0.70200
75	5	0.09465	0.38269	42877	16409	173363	319533	7.45	---
80	ω	0.18108	1.00000	26468	26468	146170	146170	5.52	---
								P(75,ω):	0.45745
Mujeres / Females									
								P(b):	0.94251
0	1	0.05358	0.05146	100000	5146	96038	6710988	67.11	0.98648
1	4	0.00436	0.01726	94854	1637	375219	6614950	69.74	---
5	5	0.00103	0.00514	93217	479	464886	6239731	66.94	0.99532
10	5	0.00085	0.00422	92738	392	462711	5774844	62.27	0.99435
15	5	0.00142	0.00708	92346	654	460096	5312134	57.52	0.99184
20	5	0.00186	0.00923	91692	847	456344	4852038	52.92	0.99028
25	5	0.00205	0.01022	90845	928	451906	4395694	48.39	0.98885
30	5	0.00243	0.01209	89917	1087	446869	3943788	43.86	0.98639
35	5	0.00305	0.01516	88830	1346	440786	3496919	39.37	0.98285
40	5	0.00387	0.01918	87484	1678	433226	3056133	34.93	0.97814
45	5	0.00498	0.02459	85806	2110	423756	2622907	30.57	0.97055
50	5	0.00701	0.03443	83696	2882	411277	2199151	26.28	0.95854
55	5	0.00999	0.04874	80815	3939	394225	1787874	22.12	0.94004
60	5	0.01488	0.07175	76876	5516	370589	1393649	18.13	0.90612
65	5	0.02502	0.11772	71360	8400	335799	1023060	14.34	0.84060
70	5	0.04609	0.20665	62960	13011	282271	687261	10.92	0.72661
75	5	0.08706	0.35750	49949	17857	205102	404990	8.11	---
80	ω	0.16055	1.00000	32092	32092	199889	199889	6.23	---
								P(75,ω):	0.49356

Cuadro 11 (continuación 3) / Table 11 (continued 3)
CUBA: TABLAS ABREVIADAS DE MORTALIDAD
CUBA: ABRIDGES LIFE TABLES
(Período / Period 1965-1970)

Edad	n	m(x,n)	q(x,n)	l(x)	d(x,n)	L(x,n)	T(x)	e(x)	P(x,x+5)
Hombres / Males									
0	1	0.05855	0.05588	100000	5588	95434	6699996	67.00	0.94142
1	4	0.00244	0.00970	94412	915	375278	6604562	69.95	---
5	5	0.00072	0.00357	93497	334	466648	6229284	66.63	0.99645
10	5	0.00071	0.00354	93162	329	464989	5762636	61.86	0.99477
15	5	0.00139	0.00693	92833	644	462556	5297648	57.07	0.99219
20	5	0.00175	0.00869	92190	801	458945	4835091	52.45	0.99093
25	5	0.00190	0.00946	91389	864	454781	4376146	47.89	0.98990
30	5	0.00216	0.01076	90524	974	450186	3921365	43.32	0.98791
35	5	0.00271	0.01344	89550	1203	444744	3471179	38.76	0.98446
40	5	0.00357	0.01768	88347	1562	437832	3026435	34.26	0.97883
45	5	0.00501	0.02473	86785	2146	428562	2588603	29.83	0.96984
50	5	0.00728	0.03574	84640	3025	415635	2160041	25.52	0.95558
55	5	0.01098	0.05341	81615	4359	397175	1744405	21.37	0.93204
60	5	0.01739	0.08333	77255	6438	370182	1347231	17.44	0.89260
65	5	0.02865	0.13365	70818	9465	330425	977049	13.80	0.82741
70	5	0.04881	0.21753	61352	13346	273398	646624	10.54	0.72348
75	5	0.08541	0.35192	48007	16894	197798	373226	7.77	---
80	ω	0.17735	1.00000	31112	31112	175428	175428	5.64	---
								P(75,ω):	0.47003
Mujeres / Females									
0	1	0.04462	0.04307	100000	4307	96526	7019978	70.20	0.95387
1	4	0.00237	0.00943	95693	903	380408	6923453	72.35	---
5	5	0.00062	0.00308	94790	292	473221	6543045	69.03	0.99692
10	5	0.00062	0.00309	94498	292	471762	6069824	64.23	0.99578
15	5	0.00107	0.00536	94206	505	469769	5598063	59.42	0.99399
20	5	0.00134	0.00666	93701	624	466946	5128293	54.73	0.99296
25	5	0.00149	0.00741	93077	690	463660	4661347	50.08	0.99190
30	5	0.00177	0.00880	92387	813	459903	4197687	45.44	0.98988
35	5	0.00231	0.01147	91574	1050	455246	3737784	40.82	0.98669
40	5	0.00306	0.01518	90524	1374	449187	3282538	36.26	0.98224
45	5	0.00412	0.02039	89151	1818	441209	2833350	31.78	0.97526
50	5	0.00592	0.02917	87333	2548	430295	2392142	27.39	0.96398
55	5	0.00880	0.04308	84785	3652	414795	1961847	23.14	0.94573
60	5	0.01365	0.06598	81133	5353	392283	1547052	19.07	0.91376
65	5	0.02282	0.10794	75780	8180	358451	1154769	15.24	0.85803
70	5	0.03959	0.18012	67600	12176	307560	796318	11.78	0.76475
75	5	0.07128	0.30248	55424	16765	235207	488759	8.82	---
80	ω	0.15247	1.00000	38659	38659	253552	253552	6.56	---
								P(75,ω):	0.51877

Cuadro 11 (continuación 4) / Table 11 (continued 4)
CUBA: TABLAS ABREVIADAS DE MORTALIDAD
CUBA: ABRIDGES LIFE TABLES
(Período / Period 1970-1975)

Edad	n	m(x,n)	q(x,n)	l(x)	d(x,n)	L(x,n)	T(x)	e(x)	P(x,x+5)
Hombres / Males									
0	1	0.04466	0.04304	100000	4304	96363	6942960	69.43	0.99460
1	4	0.00139	0.00555	95696	531	381416	6846598	71.55	---
5	5	0.00053	0.00264	95165	251	475196	6465182	67.94	0.99716
10	5	0.00061	0.00303	94914	288	473848	5989986	63.11	0.99548
15	5	0.00121	0.00602	94626	570	471705	5516138	58.29	0.99324
20	5	0.00151	0.00751	94056	707	468514	5044434	53.63	0.99227
25	5	0.00160	0.00795	93349	742	464891	4575920	49.02	0.99152
30	5	0.00181	0.00900	92607	834	460951	4111029	44.39	0.98991
35	5	0.00225	0.01119	91773	1027	456298	3650079	39.77	0.98678
40	5	0.00308	0.01526	90746	1385	450268	3193781	35.19	0.98127
45	5	0.00450	0.02225	89361	1989	441834	2743513	30.70	0.97241
50	5	0.00672	0.03305	87372	2888	429643	2301679	26.34	0.95850
55	5	0.01030	0.05023	84485	4243	411814	1872037	22.16	0.93514
60	5	0.01673	0.08028	80241	6441	385102	1460222	18.20	0.89747
65	5	0.02706	0.12673	73800	9353	345616	1075120	14.57	0.84053
70	5	0.04369	0.19696	64447	12693	290500	729504	11.32	0.75336
75	5	0.07296	0.30851	51753	15967	218850	439004	8.48	---
80	∞	0.16255	1.00000	35787	35787	220153	220153	6.15	---
								P(75,∞):	0.50148
Mujeres / Females									
0	1	0.03461	0.03363	100000	3363	97182	7272935	72.73	0.99527
1	4	0.00136	0.00541	96637	522	385176	7175753	74.25	---
5	5	0.00041	0.00206	96115	198	480078	6790577	70.65	0.99778
10	5	0.00048	0.00239	95916	229	479010	6310499	65.79	0.99648
15	5	0.00093	0.00465	95688	445	477325	5831489	60.94	0.99485
20	5	0.00113	0.00566	95242	539	474864	5354165	56.22	0.99427
25	5	0.00116	0.00581	94703	550	472143	4879301	51.52	0.99369
30	5	0.00137	0.00681	94154	641	469165	4407158	46.81	0.99209
35	5	0.00181	0.00902	93512	844	465453	3937993	42.11	0.98916
40	5	0.00255	0.01268	92669	1175	460405	3472541	37.47	0.98469
45	5	0.00363	0.01797	91493	1645	453355	3012135	32.92	0.97806
50	5	0.00526	0.02598	89849	2334	443409	2558780	28.48	0.96747
55	5	0.00801	0.03926	87515	3436	428985	2115371	24.17	0.94925
60	5	0.01295	0.06272	84079	5273	407213	1686386	20.06	0.91934
65	5	0.02101	0.09981	78806	7866	374367	1279172	16.23	0.87380
70	5	0.03373	0.15552	70941	11033	327121	904806	12.75	0.79995
75	5	0.05787	0.25279	59908	15144	261679	577685	9.64	---
80	∞	0.14165	1.00000	44764	44764	316006	316006	7.06	---
								P(75,∞):	0.54702

Cuadro 11 (continuación 5) / Table 11 (continued 5)
CUBA: TABLAS ABREVIADAS DE MORTALIDAD
CUBA: ABRIDGES LIFE TABLES
(Período / Period 1975-1980)

Edad	n	m(x,n)	q(x,n)	l(x)	d(x,n)	L(x,n)	T(x)	e(x)	P(x,x+5)
Hombres / Males									
								P(b):	0.97328
0	1	0.02552	0.02497	100000	2497	97840	7144998	71.45	0.99553
1	4	0.00124	0.00495	97503	482	388802	7047159	72.28	---
5	5	0.00053	0.00263	97021	255	484467	6658356	68.63	0.99721
10	5	0.00059	0.00295	96766	285	483116	6173889	63.80	0.99565
15	5	0.00116	0.00576	96480	556	481013	5690773	58.98	0.99328
20	5	0.00154	0.00768	95925	737	477782	5209760	54.31	0.99223
25	5	0.00158	0.00787	95188	749	474068	4731978	49.71	0.99166
30	5	0.00177	0.00881	94439	832	470115	4257910	45.09	0.99015
35	5	0.00219	0.01089	93607	1019	465486	3787796	40.46	0.98692
40	5	0.00308	0.01529	92588	1416	459399	3322309	35.88	0.98103
45	5	0.00459	0.02271	91172	2070	450683	2862911	31.40	0.97182
50	5	0.00687	0.03378	89101	3010	437983	2412227	27.07	0.95783
55	5	0.01044	0.05085	86092	4378	419514	1974244	22.93	0.93427
60	5	0.01697	0.08141	81714	6652	391940	1554730	19.03	0.89843
65	5	0.02633	0.12353	75062	9272	352129	1162791	15.49	0.85021
70	5	0.03950	0.17975	65790	11826	299383	810662	12.32	0.77903
75	5	0.06275	0.27121	53964	14635	233229	511279	9.47	---
80	ω	0.14144	1.00000	39328	39328	278050	278050	7.07	---
								P(75,ω):	0.54383
Mujeres / Females									
								P(b):	0.97820
0	1	0.02019	0.01985	100000	1985	98282	7483005	74.83	0.99608
1	4	0.00123	0.00492	98015	482	390816	7384722	75.34	---
5	5	0.00040	0.00200	97534	195	487180	6993907	71.71	0.99794
10	5	0.00042	0.00212	97338	206	486176	6506727	66.85	0.99652
15	5	0.00097	0.00484	97132	470	484484	6020551	61.98	0.99457
20	5	0.00121	0.00601	96662	581	481855	5536067	57.27	0.99431
25	5	0.00107	0.00536	96080	515	479115	5054212	52.60	0.99426
30	5	0.00123	0.00613	95565	586	476362	4575097	47.87	0.99299
35	5	0.00159	0.00790	94980	751	473021	4098735	43.15	0.99019
40	5	0.00236	0.01173	94229	1106	468381	3625714	38.48	0.98550
45	5	0.00349	0.01730	93124	1611	461589	3157332	33.90	0.97896
50	5	0.00503	0.02485	91512	2274	451876	2695743	29.46	0.96894
55	5	0.00763	0.03743	89238	3340	437840	2243867	25.14	0.95057
60	5	0.01277	0.06190	85898	5317	416197	1806027	21.03	0.92248
65	5	0.01977	0.09418	80581	7589	383933	1389830	17.25	0.88590
70	5	0.02921	0.13611	72992	9935	340125	1005897	13.78	0.82751
75	5	0.04808	0.21462	63058	13533	281455	665773	10.56	---
80	ω	0.12886	1.00000	49524	49524	384318	384318	7.76	---
								P(75,ω):	0.57725

Cuadro 11 (continuación 6) / Table 11 (continued 6)
CUBA: TABLAS ABREVIADAS DE MORTALIDAD
CUBA: ABRIDGES LIFE TABLES
(Período / Period 1980-1985)

Edad	n	m(x,n)	q(x,n)	l(x)	d(x,n)	L(x,n)	T(x)	e(x)	P(x,x+5)
Hombres / Males									
0	1	0.01915	0.01884	100000	1884	98369	7224999	72.25	0.97967
1	4	0.00101	0.00404	98116	397	391467	7126629	72.63	---
5	5	0.00048	0.00241	97719	235	488008	6735163	68.92	0.99735
10	5	0.00058	0.00289	97484	282	486715	6247155	64.08	0.99569
15	5	0.00115	0.00574	97202	558	484616	5760440	59.26	0.99332
20	5	0.00153	0.00761	96644	736	481380	5275824	54.59	0.99227
25	5	0.00157	0.00784	95908	752	477661	4794444	49.99	0.99169
30	5	0.00176	0.00878	95156	836	473692	4316783	45.37	0.99018
35	5	0.00219	0.01087	94321	1025	469041	3843091	40.74	0.98696
40	5	0.00307	0.01523	93296	1421	462926	3374050	36.17	0.98112
45	5	0.00457	0.02259	91875	2076	454185	2911124	31.69	0.97197
50	5	0.00683	0.03360	89799	3017	441453	2456939	27.36	0.95808
55	5	0.01037	0.05052	86782	4385	422949	2015486	23.22	0.93513
60	5	0.01666	0.07997	82398	6589	395514	1592536	19.33	0.90134
65	5	0.02530	0.11897	75808	9019	356493	1197022	15.79	0.85760
70	5	0.03692	0.16900	66789	11287	305727	840529	12.58	0.79226
75	5	0.05829	0.25436	55502	14118	242215	534801	9.64	---
80	ω	0.14144	1.00000	41384	41384	292586	292586	7.07	---
								P(75,ω):	0.54709
Mujeres / Females									
0	1	0.01534	0.01514	100000	1514	98712	7570006	75.70	0.98338
1	4	0.00095	0.00377	98486	372	392975	7471294	75.86	---
5	5	0.00035	0.00174	98115	171	490146	7078318	72.14	0.99817
10	5	0.00038	0.00191	97944	187	489251	6588173	67.26	0.99679
15	5	0.00091	0.00452	97757	442	487678	6098922	62.39	0.99502
20	5	0.00109	0.00543	97315	529	485251	5611243	57.66	0.99466
25	5	0.00105	0.00525	96786	508	482659	5125992	52.96	0.99434
30	5	0.00122	0.00607	96278	584	479927	4643333	48.23	0.99317
35	5	0.00152	0.00759	95693	726	476651	4163406	43.51	0.99057
40	5	0.00227	0.01129	94967	1072	472156	3686755	38.82	0.98594
45	5	0.00340	0.01686	93895	1583	465517	3214600	34.24	0.97927
50	5	0.00499	0.02467	92312	2277	455866	2749082	29.78	0.96906
55	5	0.00762	0.03738	90035	3366	441760	2293216	25.47	0.95216
60	5	0.01210	0.05871	86669	5088	420625	1851457	21.36	0.92648
65	5	0.01869	0.08926	81581	7282	389698	1430832	17.54	0.89421
70	5	0.02642	0.12393	74299	9208	348473	1041133	14.01	0.83868
75	5	0.04543	0.20399	65090	13277	292259	692661	10.64	---
80	ω	0.12940	1.00000	51813	51813	400402	400402	7.73	---
								P(75,ω):	0.57806

Cuadro 11 (continuación 7) / Table 11 (continued 7)
CUBA: TABLAS ABREVIADAS DE MORTALIDAD
CUBA: ABRIDGES LIFE TABLES
(Período / Period 1985-1990)

Edad	n	m(x,n)	q(x,n)	l(x)	d(x,n)	L(x,n)	T(x)	e(x)	P(x,x+5)
Hombres / Males									
0	1	0.01479	0.01460	100000	1460	98736	7281001	72.81	0.98410
1	4	0.00086	0.00342	98540	337	393313	7182264	72.89	---
5	5	0.00045	0.00225	98203	221	490462	6788951	69.13	0.99745
10	5	0.00057	0.00285	97982	279	489212	6298488	64.28	0.99571
15	5	0.00115	0.00573	97703	560	487114	5809276	59.46	0.99335
20	5	0.00152	0.00757	97143	735	483876	5322162	54.79	0.99231
25	5	0.00157	0.00782	96408	754	480153	4838285	50.19	0.99171
30	5	0.00176	0.00876	95654	838	476174	4358132	45.56	0.99020
35	5	0.00218	0.01085	94816	1029	471507	3881959	40.94	0.98699
40	5	0.00306	0.01519	93787	1425	465373	3410452	36.36	0.98118
45	5	0.00455	0.02251	92362	2079	456614	2945078	31.89	0.97207
50	5	0.00681	0.03347	90283	3022	443862	2488464	27.56	0.95826
55	5	0.01032	0.05030	87262	4389	425335	2044602	23.43	0.93573
60	5	0.01645	0.07898	82872	6545	397999	1619267	19.54	0.90336
65	5	0.02459	0.11581	76327	8840	359537	1221268	16.00	0.86272
70	5	0.03515	0.16156	67487	10903	310180	861731	12.77	0.80144
75	5	0.05524	0.24270	56585	13733	248590	551551	9.75	---
80	ω	0.14144	1.00000	42852	42852	302961	302961	7.07	---
								P(75,ω):	0.54929
Mujeres / Females									
0	1	0.01124	0.01113	100000	1113	99067	7645000	76.45	0.98777
1	4	0.00070	0.00280	98887	277	394819	7545933	76.31	---
5	5	0.00030	0.00152	98610	150	492674	7151114	72.52	0.99838
10	5	0.00035	0.00173	98460	170	491874	6658439	67.63	0.99701
15	5	0.00085	0.00425	98290	418	490404	6166565	62.74	0.99541
20	5	0.00099	0.00494	97872	483	488151	5676161	58.00	0.99495
25	5	0.00103	0.00516	97389	503	485686	5188010	53.27	0.99441
30	5	0.00121	0.00602	96886	583	482972	4702324	48.53	0.99333
35	5	0.00147	0.00732	96303	705	479751	4219352	43.81	0.99089
40	5	0.00219	0.01091	95598	1043	475382	3739601	39.12	0.98632
45	5	0.00333	0.01649	94555	1559	468877	3264219	34.52	0.97953
50	5	0.00496	0.02451	92996	2279	459281	2795342	30.06	0.96915
55	5	0.00761	0.03734	90716	3387	445114	2336061	25.75	0.95351
60	5	0.01152	0.05600	87329	4890	424420	1890947	21.65	0.92988
65	5	0.01777	0.08508	82439	7014	394659	1466527	17.79	0.90130
70	5	0.02408	0.11358	75425	8566	355708	1071868	14.21	0.84819
75	5	0.04320	0.19494	66858	13033	301709	716160	10.71	---
80	ω	0.12987	1.00000	53825	53825	414451	414451	7.70	---
								P(75,ω):	0.57871

Cuadro 11 (continuación 8) / Table 11 (continued 8)
CUBA: TABLAS ABREVIADAS DE MORTALIDAD
CUBA: ABRIDGES LIFE TABLES
 (Período / Period 1990-1995)

Edad	n	m(x,n)	q(x,n)	l(x)	d(x,n)	L(x,n)	T(x)	e(x)	P(x,x+5)
Hombres / Males									
0	1	0.01341	0.01325	100000	1325	98849	7351974	73.52	0.98557
1	4	0.00078	0.00313	98675	309	393933	7253125	73.51	---
5	5	0.00042	0.00207	98366	204	491321	6859191	69.73	0.99766
10	5	0.00052	0.00261	98162	256	490170	6367870	64.87	0.99608
15	5	0.00105	0.00523	97906	512	488249	5877700	60.03	0.99392
20	5	0.00139	0.00693	97394	675	485281	5389451	55.34	0.99292
25	5	0.00145	0.00722	96719	699	481847	4904170	50.71	0.99230
30	5	0.00164	0.00818	96020	785	478138	4422323	46.06	0.99080
35	5	0.00206	0.01022	95235	974	473741	3944185	41.42	0.98770
40	5	0.00290	0.01439	94261	1357	467915	3470444	36.82	0.98213
45	5	0.00433	0.02140	92905	1988	459553	3002529	32.32	0.97340
50	5	0.00649	0.03192	90917	2902	447328	2542976	27.97	0.96013
55	5	0.00985	0.04808	88015	4232	429495	2095647	23.81	0.93855
60	5	0.01569	0.07549	83783	6325	403104	1666153	19.89	0.90740
65	5	0.02353	0.11111	77458	8607	365776	1263049	16.31	0.86771
70	5	0.03386	0.15611	68852	10748	317389	897273	13.03	0.80776
75	5	0.05327	0.23506	58104	13658	256375	579883	9.98	---
80	∞	0.13739	1.00000	44446	44446	323508	323508	7.28	---
								P(75,∞):	0.55789
Mujeres / Females									
0	1	0.01031	0.01022	100000	1022	99113	7724902	77.25	0.98874
1	4	0.00065	0.00258	98978	255	395259	7625789	77.05	---
5	5	0.00028	0.00140	98723	139	493269	7230530	73.24	0.99850
10	5	0.00032	0.00159	98584	157	492529	6737261	68.34	0.99725
15	5	0.00078	0.00390	98427	384	491177	6244732	63.45	0.99578
20	5	0.00091	0.00454	98043	446	489103	5753555	58.68	0.99534
25	5	0.00096	0.00477	97598	465	486826	5264452	53.94	0.99482
30	5	0.00112	0.00559	97132	543	484306	4777626	49.19	0.99380
35	5	0.00137	0.00683	96590	659	481301	4293321	44.45	0.99150
40	5	0.00205	0.01019	95930	977	477209	3812020	39.74	0.98722
45	5	0.00311	0.01541	94953	1463	471109	3334811	35.12	0.98086
50	5	0.00464	0.02293	93490	2144	462091	2863702	30.63	0.97112
55	5	0.00712	0.03497	91346	3194	448745	2401611	26.29	0.95641
60	5	0.01079	0.05252	88152	4630	429186	1952866	22.15	0.93415
65	5	0.01665	0.07992	83522	6675	400924	1523680	18.24	0.90692
70	5	0.02270	0.10739	76847	8252	363605	1122756	14.61	0.85638
75	5	0.04058	0.18422	68595	12637	311383	759150	11.07	---
80	∞	0.12497	1.00000	55958	55958	447768	447768	8.00	---
								P(75,∞):	0.58983

Cuadro 11 (continuación 9) / Table 11 (continued 9)
CUBA: TABLAS ABREVIADAS DE MORTALIDAD
CUBA: ABRIDGES LIFE TABLES
(Período / Period 1995-2000)

Edad	n	m(x,n)	q(x,n)	l(x)	d(x,n)	L(x,n)	T(x)	e(x)	P(x,x+5)
Hombres / Males									
								P(b):	0.98690
0	1	0.01215	0.01202	100000	1202	98953	7417918	74.18	0.99727
1	4	0.00072	0.00286	98798	283	394496	7318965	74.08	---
5	5	0.00038	0.00192	98515	189	492102	6924469	70.29	0.99785
10	5	0.00048	0.00239	98326	235	491042	6432367	65.42	0.99641
15	5	0.00096	0.00478	98091	469	489281	5941325	60.57	0.99443
20	5	0.00127	0.00635	97622	620	486558	5452044	55.85	0.99348
25	5	0.00134	0.00668	97002	648	483387	4965486	51.19	0.99284
30	5	0.00154	0.00765	96353	737	479924	4482099	46.52	0.99135
35	5	0.00194	0.00966	95616	923	475773	4002175	41.86	0.98834
40	5	0.00275	0.01367	94693	1295	470228	3526402	37.24	0.98299
45	5	0.00412	0.02039	93398	1905	462228	3056174	32.72	0.97460
50	5	0.00620	0.03051	91493	2791	450488	2593946	28.35	0.96183
55	5	0.00943	0.04608	88702	4087	433292	2143458	24.16	0.94111
60	5	0.01501	0.07233	84615	6120	407774	1710166	20.21	0.91106
65	5	0.02258	0.10685	78495	8387	371505	1302392	16.59	0.87224
70	5	0.03271	0.15117	70107	10598	324042	930887	13.28	0.81350
75	5	0.05150	0.22813	59510	13576	263609	606845	10.20	---
80	∞	0.13383	1.00000	45934	45934	343236	343236	7.47	---
								P(75,∞):	0.56561
Mujeres / Females									
								P(b):	0.98967
0	1	0.00945	0.00938	100000	938	99184	7800920	78.01	0.99794
1	4	0.00059	0.00237	99062	235	395653	7701735	77.75	---
5	5	0.00026	0.00130	98827	128	493816	7306082	73.93	0.99862
10	5	0.00029	0.00147	98699	145	493133	6812266	69.02	0.99748
15	5	0.00072	0.00358	98554	353	491889	6319133	64.12	0.99612
20	5	0.00084	0.00418	98201	411	489979	5827245	59.34	0.99570
25	5	0.00088	0.00441	97790	431	487874	5337266	54.58	0.99520
30	5	0.00104	0.00519	97359	505	485533	4849392	49.81	0.99422
35	5	0.00128	0.00637	96854	617	482726	4363859	45.06	0.99206
40	5	0.00191	0.00952	96237	917	478891	3881133	40.33	0.98804
45	5	0.00290	0.01442	95320	1374	473164	3402242	35.69	0.98207
50	5	0.00434	0.02149	93946	2019	464681	2929078	31.18	0.97292
55	5	0.00667	0.03279	91927	3015	452096	2464397	26.81	0.95908
60	5	0.01012	0.04933	88912	4386	433594	2012301	22.63	0.93807
65	5	0.01563	0.07519	84526	6356	406740	1578706	18.68	0.91207
70	5	0.02143	0.10171	78170	7950	370975	1171966	14.99	0.86389
75	5	0.03821	0.17440	70220	12247	320483	800991	11.41	---
80	∞	0.12065	1.00000	57973	57973	480509	480509	8.29	---
								P(75,∞):	0.59989

Cuadro 11 (continuación 10) / Table 11 (continued 10)
CUBA: TABLAS ABREVIADAS DE MORTALIDAD
CUBA: ABRIDGES LIFE TABLES
 (Período / Period 2000-2005)

Edad	n	m(x,n)	q(x,n)	l(x)	d(x,n)	L(x,n)	T(x)	e(x)	P(x,x+5)
Hombres / Males									
0	1	0.01100	0.01089	100000	1089	99048	7479953	74.80	0.98812
1	4	0.00066	0.00262	98911	259	395013	7380905	74.62	---
5	5	0.00035	0.00177	98651	175	492820	6985892	70.81	0.99802
10	5	0.00044	0.00219	98477	216	491844	6493071	65.94	0.99672
15	5	0.00088	0.00437	98261	429	490230	6001228	61.07	0.99491
20	5	0.00117	0.00582	97831	569	487733	5510998	56.33	0.99400
25	5	0.00124	0.00619	97262	602	484805	5023264	51.65	0.99333
30	5	0.00144	0.00716	96660	692	481570	4538459	46.95	0.99185
35	5	0.00184	0.00914	95968	877	477648	4056889	42.27	0.98893
40	5	0.00262	0.01301	95091	1237	472362	3579241	37.64	0.98378
45	5	0.00393	0.01947	93854	1828	464699	3106879	33.10	0.97570
50	5	0.00593	0.02922	92026	2689	453408	2642180	28.71	0.96339
55	5	0.00905	0.04423	89337	3952	436808	2188772	24.50	0.94346
60	5	0.01438	0.06943	85386	5928	412109	1751964	20.52	0.91442
65	5	0.02171	0.10294	79458	8179	376840	1339855	16.86	0.87640
70	5	0.03165	0.14663	71278	10451	330263	963015	13.51	0.81878
75	5	0.04988	0.22176	60827	13489	270413	632752	10.40	---
80	∞	0.13065	1.00000	47338	47338	362339	362339	7.65	---
								P(75,∞):	0.57264
Mujeres / Females									
0	1	0.00868	0.00861	100000	861	99249	7871924	78.72	0.99051
1	4	0.00055	0.00219	99139	217	396008	7772676	78.40	---
5	5	0.00024	0.00120	98922	119	494310	7376668	74.57	0.99872
10	5	0.00027	0.00135	98803	134	493678	6882357	69.66	0.99768
15	5	0.00066	0.00329	98669	325	492532	6388679	64.75	0.99643
20	5	0.00077	0.00386	98344	379	490771	5896147	59.95	0.99603
25	5	0.00082	0.00409	97965	400	488822	5405376	55.18	0.99554
30	5	0.00097	0.00483	97564	471	486643	4916554	50.39	0.99460
35	5	0.00120	0.00597	97093	579	484016	4429912	45.63	0.99256
40	5	0.00179	0.00893	96514	861	480415	3945896	40.88	0.98878
45	5	0.00272	0.01353	95652	1294	475027	3465481	36.23	0.98317
50	5	0.00408	0.02019	94358	1905	467030	2990455	31.69	0.97454
55	5	0.00626	0.03083	92453	2851	455141	2523425	27.29	0.96148
60	5	0.00951	0.04645	89603	4162	437608	2068284	23.08	0.94160
65	5	0.01471	0.07092	85440	6060	412053	1630676	19.09	0.91672
70	5	0.02030	0.09658	79381	7666	377738	1218622	15.35	0.87069
75	5	0.03610	0.16554	71714	11871	328894	840884	11.73	---
80	∞	0.11688	1.00000	59843	59843	511990	511990	8.56	---
								P(75,∞):	0.60887

Cuadro 11 (continuación 11) / Table 11 (continued 11)
CUBA: TABLAS ABREVIADAS DE MORTALIDAD
CUBA: ABRIDGES LIFE TABLES
(Período / Period 2005-2010)

Edad	n	m(x,n)	q(x,n)	l(x)	d(x,n)	L(x,n)	T(x)	e(x)	P(x,x+5)
Hombres / Males									
0	1	0.00998	0.00990	100000	990	99133	7535948	75.36	0.99768
1	4	0.00060	0.00241	99010	238	395468	7436815	75.11	---
5	5	0.00033	0.00164	98772	162	493455	7041347	71.29	0.99817
10	5	0.00040	0.00202	98610	199	492552	6547893	66.40	0.99699
15	5	0.00080	0.00400	98411	394	491069	6055341	61.53	0.99532
20	5	0.00107	0.00535	98017	524	488773	5564272	56.77	0.99445
25	5	0.00115	0.00575	97492	561	486061	5075499	52.06	0.99376
30	5	0.00135	0.00673	96932	653	483028	4589438	47.35	0.99230
35	5	0.00174	0.00868	96279	835	479307	4106410	42.65	0.98945
40	5	0.00250	0.01243	95444	1186	474253	3627103	38.00	0.98448
45	5	0.00377	0.01866	94257	1759	466891	3152850	33.45	0.97668
50	5	0.00570	0.02808	92499	2597	456002	2685960	29.04	0.96476
55	5	0.00871	0.04260	89902	3830	439933	2229958	24.80	0.94553
60	5	0.01384	0.06686	86072	5755	415970	1790025	20.80	0.91739
65	5	0.02094	0.09949	80317	7990	381607	1374055	17.11	0.88008
70	5	0.03071	0.14262	72326	10315	335843	992448	13.72	0.82345
75	5	0.04846	0.21613	62011	13403	276549	656605	10.59	---
80	ω	0.12790	1.00000	48609	48609	380056	380056	7.82	---
								P(75,ω):	0.57882
Mujeres / Females									
0	1	0.00796	0.00791	100000	791	99309	7939944	79.40	0.99823
1	4	0.00051	0.00202	99209	200	396337	7840636	79.03	---
5	5	0.00022	0.00112	99009	110	494769	7444299	75.19	0.99882
10	5	0.00025	0.00125	98899	123	494184	6949531	70.27	0.99786
15	5	0.00061	0.00303	98775	299	493128	6455347	65.35	0.99671
20	5	0.00071	0.00355	98476	350	491506	5962219	60.54	0.99633
25	5	0.00076	0.00379	98126	372	489702	5470713	55.75	0.99586
30	5	0.00090	0.00450	97755	440	487673	4981012	50.95	0.99496
35	5	0.00112	0.00559	97315	544	485214	4493338	46.17	0.99302
40	5	0.00168	0.00837	96771	810	481830	4008124	41.42	0.98948
45	5	0.00256	0.01270	95961	1218	476759	3526294	36.75	0.98418
50	5	0.00383	0.01898	94743	1798	469217	3049536	32.19	0.97605
55	5	0.00589	0.02902	92944	2697	457979	2580319	27.76	0.96371
60	5	0.00895	0.04379	90247	3952	441358	2122340	23.52	0.94488
65	5	0.01386	0.06696	86296	5779	417032	1680983	19.48	0.92104
70	5	0.01925	0.09183	80517	7394	384102	1263951	15.70	0.87700
75	5	0.03415	0.15732	73124	11504	336858	879849	12.03	---
80	ω	0.11348	1.00000	61620	61620	542991	542991	8.81	---
								P(75,ω):	0.61714

Cuadro 11 (continuación 12) / Table 11 (continued 12)
CUBA: TABLAS ABREVIADAS DE MORTALIDAD
CUBA: ABRIDGES LIFE TABLES
 (Período / Period 2010-2015)

Edad	n	m(x,n)	q(x,n)	l(x)	d(x,n)	L(x,n)	T(x)	e(x)	P(x,x+5)
Hombres / Males									
								P(b):	0.99020
0	1	0.00904	0.00897	100000	897	99212	7588960	75.89	0.99786
1	4	0.00055	0.00221	99103	219	395890	7489748	75.58	---
5	5	0.00030	0.00152	98884	151	494044	7093858	71.74	0.99831
10	5	0.00037	0.00185	98734	183	493210	6599814	66.84	0.99724
15	5	0.00073	0.00367	98550	361	491849	6106604	61.96	0.99571
20	5	0.00099	0.00491	98189	482	489739	5614756	57.18	0.99487
25	5	0.00107	0.00534	97707	522	487228	5125016	52.45	0.99416
30	5	0.00127	0.00633	97184	616	484383	4637789	47.72	0.99271
35	5	0.00166	0.00825	96569	797	480852	4153406	43.01	0.98994
40	5	0.00239	0.01189	95772	1139	476014	3672553	38.35	0.98512
45	5	0.00361	0.01790	94633	1694	468932	3196540	33.78	0.97758
50	5	0.00548	0.02702	92939	2511	458420	2727607	29.35	0.96604
55	5	0.00839	0.04109	90428	3716	442852	2269188	25.09	0.94746
60	5	0.01333	0.06449	86712	5592	419583	1826336	21.06	0.92015
65	5	0.02023	0.09628	81121	7810	386078	1406753	17.34	0.88349
70	5	0.02985	0.13890	73310	10183	341095	1020675	13.92	0.82778
75	5	0.04716	0.21091	63128	13315	282352	679580	10.77	---
80	∞	0.12540	1.00000	49813	49813	397228	397228	7.97	---
								P(75,∞):	0.58452
Mujeres / Females									
								P(b):	0.99200
0	1	0.00731	0.00726	100000	726	99364	8003957	80.04	0.99836
1	4	0.00047	0.00186	99274	185	396636	7904594	79.62	---
5	5	0.00021	0.00103	99089	103	495187	7507958	75.77	0.99891
10	5	0.00023	0.00115	98986	114	494646	7012770	70.85	0.99803
15	5	0.00056	0.00278	98872	275	493673	6518124	65.92	0.99697
20	5	0.00066	0.00328	98597	323	492177	6024451	61.10	0.99661
25	5	0.00070	0.00351	98274	345	490506	5532274	56.29	0.99615
30	5	0.00084	0.00420	97929	411	488616	5041768	51.48	0.99528
35	5	0.00105	0.00524	97518	511	486311	4553152	46.69	0.99345
40	5	0.00158	0.00787	97007	763	483125	4066842	41.92	0.99010
45	5	0.00240	0.01194	96244	1149	478345	3583717	37.24	0.98511
50	5	0.00361	0.01788	95094	1700	471221	3105372	32.66	0.97743
55	5	0.00555	0.02736	93394	2555	460583	2634151	28.20	0.96574
60	5	0.00845	0.04135	90839	3756	444805	2173568	23.93	0.94788
65	5	0.01308	0.06335	87083	5517	421622	1728764	19.85	0.92498
70	5	0.01830	0.08749	81566	7136	389990	1307142	16.03	0.88277
75	5	0.03239	0.14982	74430	11151	344272	917151	12.32	---
80	∞	0.11046	1.00000	63279	63279	572879	572879	9.05	---
								P(75,∞):	0.62463

Cuadro 11 (continuación 13) / Table 11 (continued 13)
CUBA: TABLAS ABREVIADAS DE MORTALIDAD
CUBA: ABRIDGES LIFE TABLES
(Período / Period 2015-2020)

Edad	n	m(x,n)	q(x,n)	l(x)	d(x,n)	L(x,n)	T(x)	e(x)	P(x,x+5)
Hombres / Males									
								P(b):	0.99109
0	1	0.00821	0.00815	100000	815	99282	7636969	76.37	0.99802
1	4	0.00051	0.00203	99185	201	396264	7537686	76.00	---
5	5	0.00028	0.00142	98984	140	494568	7141422	72.15	0.99844
10	5	0.00034	0.00171	98843	169	493795	6646855	67.25	0.99746
15	5	0.00067	0.00336	98674	332	492542	6153060	62.36	0.99606
20	5	0.00091	0.00453	98342	445	490600	5660517	57.56	0.99525
25	5	0.00100	0.00498	97897	488	488267	5169918	52.81	0.99452
30	5	0.00120	0.00598	97409	583	485591	4681651	48.06	0.99308
35	5	0.00158	0.00787	96827	762	482229	4196060	43.34	0.99037
40	5	0.00229	0.01141	96065	1096	477584	3713831	38.66	0.98570
45	5	0.00348	0.01723	94969	1636	470754	3236246	34.08	0.97839
50	5	0.00528	0.02608	93333	2434	460579	2765492	29.63	0.96718
55	5	0.00811	0.03975	90899	3613	445462	2304912	25.36	0.94917
60	5	0.01288	0.06237	87286	5444	422818	1859451	21.30	0.92260
65	5	0.01960	0.09343	81842	7646	390092	1436633	17.55	0.88652
70	5	0.02909	0.13559	74195	10060	345826	1046541	14.11	0.83164
75	5	0.04600	0.20627	64135	13229	287602	700715	10.93	---
80	ω	0.12322	1.00000	50906	50906	413114	413114	8.12	---
								P(75,ω):	0.58956
Mujeres / Females									
								P(b):	0.99265
0	1	0.00672	0.00668	100000	668	99414	8063965	80.64	0.99848
1	4	0.00043	0.00172	99332	171	396909	7964551	80.18	---
5	5	0.00019	0.00096	99161	95	495569	7567642	76.32	0.99899
10	5	0.00021	0.00107	99066	106	495067	7072073	71.39	0.99819
15	5	0.00051	0.00256	98961	253	494170	6577006	66.46	0.99721
20	5	0.00061	0.00303	98707	299	492789	6082837	61.63	0.99686
25	5	0.00065	0.00326	98409	321	491240	5590047	56.80	0.99641
30	5	0.00079	0.00392	98087	384	489476	5098807	51.98	0.99558
35	5	0.00099	0.00493	97703	481	487311	4609331	47.18	0.99384
40	5	0.00149	0.00740	97222	720	484308	4122020	42.40	0.99068
45	5	0.00226	0.01125	96502	1086	479794	3637712	37.70	0.98595
50	5	0.00340	0.01688	95416	1610	473054	3157918	33.10	0.97868
55	5	0.00524	0.02584	93806	2424	462968	2684865	28.62	0.96760
60	5	0.00798	0.03913	91381	3576	447966	2221897	24.31	0.95061
65	5	0.01238	0.06006	87805	5273	425843	1773931	20.20	0.92857
70	5	0.01744	0.08353	82532	6894	395424	1348088	16.33	0.88804
75	5	0.03080	0.14299	75638	10815	351151	952664	12.60	---
80	ω	0.10777	1.00000	64823	64823	601513	601513	9.28	---
								P(75,ω):	0.63140

Cuadro 11 (conclusión) / Table 11 (concluded)
CUBA: TABLAS ABREVIADAS DE MORTALIDAD
CUBA: ABRIDGES LIFE TABLES
(Período / Period 2020-2025)

Edad	n	m(x,n)	q(x,n)	l(x)	d(x,n)	L(x,n)	T(x)	e(x)	P(x,x+5)
Hombres / Males									
								P(b):	0.99189
0	1	0.00746	0.00741	100000	741	99346	7680975	76.81	0.99817
1	4	0.00047	0.00187	99259	186	396601	7581628	76.38	---
5	5	0.00026	0.00132	99073	131	495040	7185027	72.52	0.99855
10	5	0.00032	0.00158	98943	156	494323	6689987	67.61	0.99766
15	5	0.00062	0.00309	98786	306	493168	6195665	62.72	0.99637
20	5	0.00084	0.00418	98481	411	491376	5702497	57.90	0.99558
25	5	0.00093	0.00466	98070	457	489206	5211121	53.14	0.99484
30	5	0.00114	0.00566	97613	553	486682	4721915	48.37	0.99341
35	5	0.00151	0.00753	97060	731	483473	4235233	43.64	0.99076
40	5	0.00221	0.01097	96329	1057	479004	3751760	38.95	0.98622
45	5	0.00335	0.01662	95272	1584	472402	3272756	34.35	0.97911
50	5	0.00511	0.02523	93689	2364	462534	2800354	29.89	0.96820
55	5	0.00786	0.03854	91325	3520	447826	2337820	25.60	0.95071
60	5	0.01247	0.06046	87805	5309	425754	1889994	21.52	0.92481
65	5	0.01904	0.09086	82496	7496	393742	1464240	17.75	0.88926
70	5	0.02840	0.13261	75001	9946	350139	1070497	14.27	0.83512
75	5	0.04496	0.20209	65055	13147	292407	720359	11.07	---
80	∞	0.12129	1.00000	51908	51908	427951	427951	8.24	---
								P(75,∞):	0.59408
Mujeres / Females									
								P(b):	0.99323
0	1	0.00618	0.00614	100000	614	99460	8119914	81.20	0.99859
1	4	0.00040	0.00159	99386	158	397156	8020455	80.70	---
5	5	0.00018	0.00089	99227	89	495915	7623299	76.83	0.99906
10	5	0.00020	0.00099	99139	98	495449	7127383	71.89	0.99833
15	5	0.00047	0.00236	99041	234	494621	6631934	66.96	0.99742
20	5	0.00056	0.00280	98807	276	493346	6137313	62.11	0.99708
25	5	0.00061	0.00304	98531	299	491907	5643967	57.28	0.99665
30	5	0.00074	0.00367	98232	360	490258	5152060	52.45	0.99585
35	5	0.00093	0.00464	97871	454	488221	4661802	47.63	0.99419
40	5	0.00140	0.00699	97417	680	485384	4173581	42.84	0.99120
45	5	0.00214	0.01063	96737	1028	481113	3688197	38.13	0.98672
50	5	0.00322	0.01596	95709	1528	474723	3207084	33.51	0.97982
55	5	0.00495	0.02447	94181	2305	465142	2732361	29.01	0.96928
60	5	0.00756	0.03712	91876	3410	450854	2267219	24.68	0.95310
65	5	0.01175	0.05707	88466	5048	429707	1816365	20.53	0.93183
70	5	0.01665	0.07994	83417	6669	400414	1386658	16.62	0.89282
75	5	0.02936	0.13678	76748	10498	357498	986244	12.85	---
80	∞	0.10537	1.00000	66251	66251	628746	628746	9.49	---
								P(75,∞):	0.63752

Cuadro 12 / Table 12
CHILE: TABLAS ABREVIADAS DE MORTALIDAD
CHILE: ABRIDGES LIFE TABLES
(Período / Period 1950-1955)

Edad	n	m(x,n)	q(x,n)	l(x)	d(x,n)	L(x,n)	T(x)	e(x)	P(x,x+5)
Hombres / Males									
0	1	0.14135	0.12795	100000	12795	90520	5290989	52.91	0.85951
1	4	0.00987	0.03840	87205	3349	339235	5200470	59.64	---
5	5	0.00199	0.00990	83856	830	417205	4861235	57.97	0.99070
10	5	0.00175	0.00870	83026	722	413324	4444031	53.53	0.98837
15	5	0.00294	0.01459	82304	1201	408516	4030707	48.97	0.98283
20	5	0.00400	0.01980	81103	1606	401500	3622191	44.66	0.97838
25	5	0.00475	0.02348	79497	1867	392818	3220691	40.51	0.97423
30	5	0.00570	0.02812	77630	2183	382695	2827873	36.43	0.96853
35	5	0.00711	0.03492	75448	2634	370652	2445178	32.41	0.96012
40	5	0.00921	0.04502	72813	3278	355871	2074526	28.49	0.94778
45	5	0.01232	0.05976	69535	4155	337288	1718655	24.72	0.93073
50	5	0.01653	0.07939	65380	5190	313925	1381367	21.13	0.90642
55	5	0.02306	0.10900	60190	6561	284547	1067443	17.73	0.87095
60	5	0.03280	0.15156	53629	8128	247825	782896	14.60	0.81941
65	5	0.04813	0.21482	45501	9774	203069	535071	11.76	0.74806
70	5	0.07037	0.29921	35727	10690	151909	332001	9.29	0.65611
75	5	0.10240	0.40764	25037	10206	99669	180092	7.19	---
80	∞	0.18441	1.00000	14831	14831	80423	80423	5.42	---
								P(75,∞):	0.44657
Mujeres / Females									
0	1	0.12236	0.11235	100000	11235	91820	5677013	56.77	0.87306
1	4	0.01043	0.04051	88765	3596	344709	5585192	62.92	---
5	5	0.00170	0.00847	85169	722	424041	5240483	61.53	0.99185
10	5	0.00157	0.00782	84447	661	420585	4816442	57.03	0.98959
15	5	0.00262	0.01302	83787	1091	416205	4395857	52.46	0.98450
20	5	0.00363	0.01801	82695	1489	409755	3979652	48.12	0.98036
25	5	0.00431	0.02130	81206	1729	401709	3569897	43.96	0.97725
30	5	0.00490	0.02423	79477	1925	392572	3168188	39.86	0.97385
35	5	0.00571	0.02812	77552	2181	382306	2775617	35.79	0.96864
40	5	0.00706	0.03469	75371	2614	370317	2393311	31.75	0.96047
45	5	0.00911	0.04456	72756	3242	355677	2022994	27.81	0.94870
50	5	0.01202	0.05836	69514	4057	337430	1667318	23.99	0.93098
55	5	0.01674	0.08034	65458	5259	314141	1329888	20.32	0.90462
60	5	0.02367	0.11173	60199	6726	284179	1015746	16.87	0.86409
65	5	0.03552	0.16312	53473	8722	245557	731568	13.68	0.80412
70	5	0.05327	0.23504	44750	10518	197456	486010	10.86	0.72285
75	5	0.07968	0.33221	34232	11372	142731	288554	8.43	---
80	∞	0.15677	1.00000	22860	22860	145823	145823	6.38	---
								P(75,∞):	0.50536

Cuadro 12 (continuación 1) / Table 12 (continued 1)
CHILE: TABLAS ABREVIADAS DE MORTALIDAD
CHILE: ABRIDGES LIFE TABLES
(Período / Period 1955-1960)

Edad	n	m(x,n)	q(x,n)	l(x)	d(x,n)	L(x,n)	T(x)	e(x)	P(x,x+5)
Hombres / Males									
0	1	0.13921	0.12641	100000	12641	90803	5380914	53.81	0.97278
1	4	0.00890	0.03472	87359	3033	340657	5290111	60.56	---
5	5	0.00182	0.00907	84326	765	419718	4949454	58.69	0.99196
10	5	0.00141	0.00701	83561	586	416342	4529736	54.21	0.99064
15	5	0.00236	0.01172	82976	973	412446	4113393	49.57	0.98512
20	5	0.00365	0.01806	82003	1481	406311	3700947	45.13	0.98003
25	5	0.00443	0.02191	80521	1764	398198	3294637	40.92	0.97552
30	5	0.00550	0.02711	78758	2135	388450	2896439	36.78	0.96927
35	5	0.00701	0.03444	76622	2639	376514	2507989	32.73	0.96044
40	5	0.00918	0.04486	73983	3319	361620	2131475	28.81	0.94831
45	5	0.01212	0.05884	70665	4158	342929	1769856	25.05	0.93164
50	5	0.01634	0.07847	66507	5219	319487	1426927	21.46	0.90760
55	5	0.02273	0.10752	61288	6590	289965	1107439	18.07	0.87201
60	5	0.03265	0.15093	54698	8256	252851	817474	14.95	0.82098
65	5	0.04745	0.21210	46442	9850	207586	564623	12.16	0.75407
70	5	0.06753	0.28887	36592	10570	156535	357036	9.76	0.67037
75	5	0.09595	0.38694	26022	10069	104937	200501	7.71	---
80	∞	0.16693	1.00000	15953	15953	95565	95565	5.99	---
								P(75,∞):	0.47663
Mujeres / Females									
0	1	0.11909	0.10977	100000	10977	92175	5868968	58.69	0.97448
1	4	0.00895	0.03488	89023	3105	347020	5776793	64.89	---
5	5	0.00150	0.00747	85918	641	427988	5429773	63.20	0.99325
10	5	0.00121	0.00603	85277	514	425098	5001786	58.65	0.99209
15	5	0.00197	0.00980	84762	830	421736	4576688	53.99	0.98795
20	5	0.00288	0.01432	83932	1202	416655	4154951	49.50	0.98423
25	5	0.00348	0.01725	82730	1427	410083	3738296	45.19	0.98111
30	5	0.00416	0.02057	81303	1672	402336	3328213	40.94	0.97722
35	5	0.00507	0.02504	79631	1994	393172	2925876	36.74	0.97218
40	5	0.00623	0.03069	77638	2382	382232	2532704	32.62	0.96481
45	5	0.00813	0.03983	75255	2997	368783	2150472	28.58	0.95404
50	5	0.01075	0.05234	72258	3782	351835	1781689	24.66	0.93651
55	5	0.01564	0.07526	68476	5154	329496	1429855	20.88	0.90874
60	5	0.02296	0.10856	63322	6875	299426	1100359	17.38	0.86754
65	5	0.03461	0.15927	56448	8990	259764	800933	14.19	0.80915
70	5	0.05157	0.22841	47458	10840	210189	541170	11.40	0.73390
75	5	0.07476	0.31495	36618	11533	154258	330981	9.04	---
80	∞	0.14195	1.00000	25085	25085	176723	176723	7.04	---
								P(75,∞):	0.53394

Cuadro 12 (continuación 2) / Table 12 (continued 2)
CHILE: TABLAS ABREVIADAS DE MORTALIDAD
CHILE: ABRIDGES LIFE TABLES
 (Período / Period 1960-1965)

Edad	n	m(x,n)	q(x,n)	l(x)	d(x,n)	L(x,n)	T(x)	e(x)	P(x,x+5)
Hombres / Males									
0	1	0.12806	0.11709	100000	11709	91436	5526990	55.27	0.97673
1	4	0.00731	0.02865	88291	2530	345873	5435554	61.56	---
5	5	0.00156	0.00779	85761	668	427134	5089681	59.35	0.99328
10	5	0.00113	0.00565	85093	481	424262	4662547	54.79	0.99232
15	5	0.00196	0.00973	84612	823	421001	4238286	50.09	0.98707
20	5	0.00326	0.01616	83789	1354	415558	3817284	45.56	0.98159
25	5	0.00418	0.02070	82435	1706	407908	3401726	41.27	0.97653
30	5	0.00533	0.02630	80728	2123	398334	2993818	37.09	0.97017
35	5	0.00680	0.03345	78605	2630	386452	2595485	33.02	0.96134
40	5	0.00901	0.04405	75976	3347	371511	2209033	29.08	0.94913
45	5	0.01195	0.05801	72629	4213	352611	1837522	25.30	0.93240
50	5	0.01618	0.07777	68416	5321	328776	1484911	21.70	0.90843
55	5	0.02251	0.10653	63095	6722	298670	1156135	18.32	0.87326
60	5	0.03228	0.14935	56373	8419	260817	857465	15.21	0.82373
65	5	0.04641	0.20791	47954	9970	214843	596648	12.44	0.76024
70	5	0.06511	0.27998	37984	10635	163332	381805	10.05	0.68144
75	5	0.09145	0.37216	27349	10178	111300	218473	7.99	---
80	∞	0.16022	1.00000	17171	17171	107173	107173	6.24	---
								P(75,∞):	0.49055
Mujeres / Females									
0	1	0.10854	0.10068	100000	10068	92765	6095028	60.95	0.97906
1	4	0.00701	0.02746	89932	2470	352511	6002263	66.74	---
5	5	0.00124	0.00620	87462	542	435954	5649752	64.60	0.99464
10	5	0.00091	0.00452	86920	393	433616	5213798	59.98	0.99408
15	5	0.00147	0.00732	86527	634	431050	4780182	55.25	0.99081
20	5	0.00223	0.01108	85893	951	427087	4349133	50.63	0.98762
25	5	0.00276	0.01369	84942	1163	421801	3922046	46.17	0.98447
30	5	0.00351	0.01739	83779	1457	415252	3500244	41.78	0.98019
35	5	0.00451	0.02228	82322	1834	407024	3084993	37.47	0.97513
40	5	0.00558	0.02752	80488	2215	396902	2677969	33.27	0.96834
45	5	0.00731	0.03591	78273	2811	384338	2281068	29.14	0.95796
50	5	0.00992	0.04840	75462	3653	368179	1896730	25.13	0.94034
55	5	0.01483	0.07148	71810	5133	346215	1528551	21.29	0.91229
60	5	0.02220	0.10518	66676	7013	315849	1182336	17.73	0.87147
65	5	0.03351	0.15461	59663	9225	275254	866487	14.52	0.81476
70	5	0.04981	0.22146	50438	11170	224267	591233	11.72	0.74290
75	5	0.07138	0.30287	39268	11893	166609	366966	9.35	---
80	∞	0.13663	1.00000	27375	27375	200357	200357	7.32	---
								P(75,∞):	0.54598

Cuadro 12 (continuación 3) / Table 12 (continued 3)
CHILE: TABLAS ABREVIADAS DE MORTALIDAD
CHILE: ABRIDGES LIFE TABLES
 (Periodo / Period 1965-1970)

Edad	n	m(x,n)	q(x,n)	l(x)	d(x,n)	L(x,n)	T(x)	e(x)	P(x,x+5)
Hombres / Males									
0	1	0.10408	0.09645	100000	9645	92672	5764011	57.64	0.98369
1	4	0.00476	0.01879	90355	1697	356662	5671339	62.77	---
5	5	0.00116	0.00579	88658	513	442005	5314677	59.95	0.99480
10	5	0.00092	0.00460	88145	406	439709	4872672	55.28	0.99335
15	5	0.00175	0.00871	87739	764	436785	4432963	50.52	0.98874
20	5	0.00279	0.01384	86975	1204	431865	3996178	45.95	0.98317
25	5	0.00401	0.01986	85771	1704	424596	3564313	41.56	0.97726
30	5	0.00520	0.02567	84067	2158	414941	3139717	37.35	0.97136
35	5	0.00644	0.03168	81909	2595	403059	2724776	33.27	0.96310
40	5	0.00864	0.04230	79314	3355	388185	2321717	29.27	0.95040
45	5	0.01178	0.05723	75960	4347	368931	1933532	25.45	0.93304
50	5	0.01608	0.07729	71613	5535	344226	1564601	21.85	0.90888
55	5	0.02241	0.10610	66078	7011	312861	1220375	18.47	0.87491
60	5	0.03158	0.14634	59067	8644	273725	907514	15.36	0.82833
65	5	0.04478	0.20135	50423	10153	226734	633789	12.57	0.76722
70	5	0.06300	0.27214	40271	10959	173955	407055	10.11	0.68922
75	5	0.08896	0.36386	29311	10665	119894	233100	7.95	---
80	∞	0.16471	1.00000	18646	18646	113206	113206	6.07	---
								P(75,∞):	0.48565
Mujeres / Females									
0	1	0.08707	0.08168	100000	8168	93816	6375049	63.75	0.98605
1	4	0.00433	0.01710	91832	1571	362847	6281233	68.40	---
5	5	0.00090	0.00450	90261	406	450291	5918386	65.57	0.99608
10	5	0.00067	0.00334	89855	300	448526	5468095	60.85	0.99542
15	5	0.00117	0.00583	89555	522	446470	5019570	56.05	0.99293
20	5	0.00167	0.00832	89033	740	443314	4573099	51.36	0.99051
25	5	0.00215	0.01068	88293	943	439105	4129785	46.77	0.98729
30	5	0.00298	0.01477	87350	1290	433523	3690680	42.25	0.98270
35	5	0.00401	0.01987	86059	1710	426022	3257157	37.85	0.97739
40	5	0.00515	0.02540	84349	2143	416390	2831135	33.56	0.97086
45	5	0.00671	0.03298	82207	2711	404254	2414746	29.37	0.95997
50	5	0.00969	0.04731	79495	3761	388074	2010491	25.29	0.94191
55	5	0.01438	0.06941	75734	5257	365530	1622418	21.42	0.91520
60	5	0.02135	0.10133	70478	7142	334533	1256888	17.83	0.87631
65	5	0.03210	0.14856	63336	9409	293156	922355	14.56	0.82148
70	5	0.04786	0.21371	53927	11525	240821	629199	11.67	0.74930
75	5	0.06996	0.29774	42402	12625	180448	388378	9.16	---
80	∞	0.14321	1.00000	29777	29777	207931	207931	6.98	---
								P(75,∞):	0.53538

Cuadro 12 (continuación 4) / Table 12 (continued 4)
CHILE: TABLAS ABREVIADAS DE MORTALIDAD
CHILE: ABRIDGES LIFE TABLES
 (Período / Period 1970-1975)

Edad	n	m(x,n)	q(x,n)	l(x)	d(x,n)	L(x,n)	T(x)	e(x)	P(x,x+5)
Hombres / Males									
								P(b):	0.92253
0	1	0.07887	0.07431	100000	7431	94229	6045955	60.46	0.98836
1	4	0.00323	0.01279	92569	1184	367036	5951727	64.30	---
5	5	0.00090	0.00449	91384	410	455896	5584691	61.11	0.99580
10	5	0.00078	0.00391	90974	355	453983	5128794	56.38	0.99427
15	5	0.00152	0.00756	90619	685	451381	4674812	51.59	0.99020
20	5	0.00242	0.01205	89933	1083	446959	4223431	46.96	0.98518
25	5	0.00356	0.01762	88850	1565	440337	3776472	42.50	0.97985
30	5	0.00460	0.02274	87285	1985	431462	3336136	38.22	0.97467
35	5	0.00568	0.02798	85300	2387	420533	2904674	34.05	0.96709
40	5	0.00774	0.03798	82913	3149	406693	2484140	29.96	0.95483
45	5	0.01081	0.05264	79764	4199	388323	2077447	26.04	0.93797
50	5	0.01492	0.07193	75565	5435	364237	1689124	22.35	0.91440
55	5	0.02113	0.10033	70130	7036	333058	1324888	18.89	0.88205
60	5	0.02954	0.13754	63094	8678	293774	991829	15.72	0.83795
65	5	0.04210	0.19047	54416	10364	246169	698055	12.83	0.77711
70	5	0.06055	0.26295	44052	11583	191300	451886	10.26	0.69700
75	5	0.08702	0.35734	32468	11602	133336	260586	8.03	---
80	∞	0.16397	1.00000	20866	20866	127251	127251	6.10	---
								P(75,∞):	0.48833
Mujeres / Females									
								P(b):	0.93420
0	1	0.06582	0.06262	100000	6262	95136	6679992	66.80	0.99024
1	4	0.00288	0.01141	93738	1070	371966	6584856	70.25	---
5	5	0.00069	0.00344	92668	319	462542	6212890	67.04	0.99693
10	5	0.00054	0.00269	92349	248	461124	5750347	62.27	0.99634
15	5	0.00093	0.00464	92101	427	459435	5289223	57.43	0.99450
20	5	0.00128	0.00637	91673	584	456907	4829787	52.68	0.99264
25	5	0.00168	0.00834	91089	760	453546	4372881	48.01	0.98981
30	5	0.00242	0.01205	90329	1088	448926	3919335	43.39	0.98571
35	5	0.00334	0.01655	89241	1477	442512	3470409	38.89	0.98089
40	5	0.00439	0.02170	87764	1905	434057	3027897	34.50	0.97496
45	5	0.00577	0.02845	85859	2443	423189	2593840	30.21	0.96462
50	5	0.00869	0.04250	83417	3546	408219	2170651	26.02	0.94754
55	5	0.01298	0.06286	79871	5021	386803	1762432	22.07	0.92337
60	5	0.01914	0.09132	74850	6835	357162	1375629	18.38	0.88778
65	5	0.02900	0.13521	68015	9196	317083	1018467	14.97	0.83489
70	5	0.04437	0.19969	58819	11746	264729	701384	11.92	0.76105
75	5	0.06729	0.28800	47073	13557	201473	436655	9.28	---
80	∞	0.14251	1.00000	33516	33516	235183	235183	7.02	---
								P(75,∞):	0.53860

Cuadro 12 (continuación 5) / Table 12 (continued 5)
CHILE: TABLAS ABREVIADAS DE MORTALIDAD
CHILE: ABRIDGES LIFE TABLES
(Período / Period 1975-1980)

Edad	n	m(x,n)	q(x,n)	l(x)	d(x,n)	L(x,n)	T(x)	e(x)	P(x,x+5)
Hombres / Males									
0	1	0.05121	0.04922	100000	4922	96119	6393986	P(b): 63.94	0.94853
1	4	0.00215	0.00856	95078	814	378144	6297867	66.24	---
5	5	0.00070	0.00349	94264	329	470498	5919723	62.80	0.99658
10	5	0.00067	0.00336	93935	316	468888	5449225	58.01	0.99521
15	5	0.00125	0.00623	93620	584	466640	4980337	53.20	0.99169
20	5	0.00209	0.01040	93036	968	462762	4513698	48.52	0.98765
25	5	0.00289	0.01432	92069	1319	457046	4050936	44.00	0.98378
30	5	0.00366	0.01815	90750	1647	449632	3593890	39.60	0.97955
35	5	0.00461	0.02280	89103	2031	440436	3144258	35.29	0.97279
40	5	0.00645	0.03173	87072	2763	428450	2703821	31.05	0.96156
45	5	0.00928	0.04536	84309	3824	411982	2275371	26.99	0.94595
50	5	0.01304	0.06316	80484	5083	389713	1863389	23.15	0.92346
55	5	0.01903	0.09083	75401	6848	359884	1473676	19.54	0.89315
60	5	0.02655	0.12447	68553	8533	321431	1113792	16.25	0.85148
65	5	0.03859	0.17599	60020	10563	273692	792360	13.20	0.78963
70	5	0.05769	0.25210	49457	12468	216114	518668	10.49	0.70546
75	5	0.08522	0.35128	36989	12993	152461	302554	8.18	---
80	ω	0.15987	1.00000	23995	23995	150093	150093	6.26	---
								P(75,ω):	0.49609
Mujeres / Females									
0	1	0.04230	0.04093	100000	4093	96772	7056961	P(b): 70.57	0.95686
1	4	0.00190	0.00755	95907	724	381658	6960189	72.57	---
5	5	0.00052	0.00260	95183	248	475297	6578531	69.11	0.99758
10	5	0.00045	0.00224	94936	213	474145	6103234	64.29	0.99715
15	5	0.00069	0.00346	94722	327	472794	5629089	59.43	0.99597
20	5	0.00093	0.00462	94395	436	470887	5156295	54.62	0.99466
25	5	0.00122	0.00607	93959	570	468372	4685409	49.87	0.99252
30	5	0.00179	0.00889	93389	830	464871	4217037	45.16	0.98942
35	5	0.00247	0.01228	92559	1137	459953	3752166	40.54	0.98557
40	5	0.00335	0.01661	91422	1519	453314	3292213	36.01	0.98051
45	5	0.00453	0.02241	89903	2014	444481	2838898	31.58	0.97138
50	5	0.00712	0.03498	87889	3075	431759	2394417	27.24	0.95620
55	5	0.01087	0.05293	84814	4489	412849	1962658	23.14	0.93559
60	5	0.01591	0.07652	80325	6147	386259	1549809	19.29	0.90453
65	5	0.02462	0.11598	74179	8603	349384	1163550	15.69	0.85385
70	5	0.03963	0.18028	65575	11822	298321	814166	12.42	0.77734
75	5	0.06360	0.27437	53753	14748	231897	515845	9.60	---
80	ω	0.13737	1.00000	39005	39005	283948	283948	7.28	---
								P(75,ω):	0.55045

Cuadro 12 (continuación 6) / Table 12 (continued 6)
CHILE: TABLAS ABREVIADAS DE MORTALIDAD
CHILE: ABRIDGES LIFE TABLES
(Período / Period 1980-1985)

Edad	n	m(x,n)	q(x,n)	l(x)	d(x,n)	L(x,n)	T(x)	e(x)	P(x,x+5)
Hombres / Males									
								P(b):	0.97293
0	1	0.02632	0.02577	100000	2577	97938	6738017	67.38	0.99545
1	4	0.00115	0.00460	97423	448	388528	6640078	68.16	---
5	5	0.00051	0.00255	96974	247	484253	6251550	64.47	0.99730
10	5	0.00057	0.00285	96727	276	482945	5767297	59.62	0.99608
15	5	0.00100	0.00499	96451	481	481052	5284352	54.79	0.99308
20	5	0.00178	0.00886	95970	850	477723	4803300	50.05	0.98995
25	5	0.00226	0.01124	95119	1069	472923	4325578	45.48	0.98745
30	5	0.00279	0.01387	94050	1304	466989	3852655	40.96	0.98410
35	5	0.00362	0.01796	92746	1665	459565	3385666	36.50	0.97811
40	5	0.00525	0.02590	91080	2359	449504	2926100	32.13	0.96785
45	5	0.00786	0.03857	88721	3422	435053	2476596	27.91	0.95339
50	5	0.01131	0.05498	85300	4690	414774	2041543	23.93	0.93191
55	5	0.01709	0.08197	80610	6607	386531	1626769	20.18	0.90353
60	5	0.02379	0.11227	74003	8308	349242	1240238	16.76	0.86411
65	5	0.03537	0.16249	65694	10675	301783	890996	13.56	0.80127
70	5	0.05506	0.24199	55019	13314	241810	589212	10.71	0.71331
75	5	0.08357	0.34564	41705	14415	172487	347402	8.33	---
80	ω	0.15602	1.00000	27290	27290	174916	174916	6.41	---
								P(75,ω):	0.50350
Mujeres / Females									
								P(b):	0.97713
0	1	0.02198	0.02160	100000	2160	98272	7416006	74.16	0.99627
1	4	0.00103	0.00410	97840	401	390293	7317735	74.79	---
5	5	0.00037	0.00185	97438	180	486741	6927442	71.10	0.99815
10	5	0.00037	0.00185	97258	180	485840	6440701	66.22	0.99787
15	5	0.00048	0.00240	97078	233	484808	5954860	61.34	0.99727
20	5	0.00061	0.00305	96845	295	483487	5470052	56.48	0.99646
25	5	0.00081	0.00404	96550	390	481773	4986565	51.65	0.99494
30	5	0.00122	0.00608	96160	585	479336	4504792	46.85	0.99273
35	5	0.00170	0.00847	95575	810	475850	4025457	42.12	0.98973
40	5	0.00243	0.01208	94765	1145	470963	3549607	37.46	0.98546
45	5	0.00343	0.01702	93620	1594	464117	3078644	32.88	0.97740
50	5	0.00574	0.02828	92027	2603	453626	2614527	28.41	0.96393
55	5	0.00902	0.04408	89424	3942	437263	2160901	24.16	0.94651
60	5	0.01308	0.06334	85482	5414	413873	1723638	20.16	0.91948
65	5	0.02080	0.09886	80067	7915	380549	1309765	16.36	0.87075
70	5	0.03549	0.16298	72152	11760	331361	929216	12.88	0.79179
75	5	0.06036	0.26224	60392	15837	262369	597855	9.90	---
80	ω	0.13281	1.00000	44555	44555	335486	335486	7.53	---
								P(75,ω):	0.56115

Cuadro 12 (continuación 7) / Table 12 (continued 7)
CHILE: TABLAS ABREVIADAS DE MORTALIDAD
CHILE: ABRIDGES LIFE TABLES
(Período / Period 1985-1990)

Edad	n	m(x,n)	q(x,n)	l(x)	d(x,n)	L(x,n)	T(x)	e(x)	P(x,x+5)
Hombres / Males									
0	1	0.02048	0.02014	100000	2014	98317	6928913	69.29	0.97865
1	4	0.00094	0.00374	97986	366	391007	6830595	69.71	---
5	5	0.00043	0.00215	97620	210	487577	6439588	65.97	0.99784
10	5	0.00043	0.00217	97410	211	486523	5952012	61.10	0.99651
15	5	0.00096	0.00481	97199	468	484827	5465488	56.23	0.99351
20	5	0.00164	0.00818	96732	792	481679	4980661	51.49	0.99100
25	5	0.00197	0.00981	95940	942	477347	4498982	46.89	0.98932
30	5	0.00232	0.01155	94999	1097	472250	4021635	42.33	0.98682
35	5	0.00299	0.01482	93902	1392	466027	3549385	37.80	0.98179
40	5	0.00438	0.02166	92509	2003	457539	3083357	33.33	0.97313
45	5	0.00655	0.03220	90506	2915	445244	2625818	29.01	0.96095
50	5	0.00944	0.04612	87591	4040	427857	2180574	24.89	0.94176
55	5	0.01471	0.07094	83551	5927	402940	1752717	20.98	0.91377
60	5	0.02165	0.10269	77625	7972	368195	1349776	17.39	0.87585
65	5	0.03198	0.14806	69653	10313	322485	981581	14.09	0.81733
70	5	0.05027	0.22330	59341	13251	263576	659097	11.11	0.72947
75	5	0.07943	0.33134	46090	15271	192270	395521	8.58	---
80	∞	0.15163	1.00000	30818	30818	203252	203252	6.60	---
								P(75,∞):	0.51388
Mujeres / Females									
0	1	0.01693	0.01669	100000	1669	98611	7595976	75.96	0.98231
1	4	0.00076	0.00301	98331	296	392545	7497365	76.25	---
5	5	0.00029	0.00145	98034	142	489816	7104820	72.47	0.99855
10	5	0.00029	0.00145	97892	142	489105	6615004	67.57	0.99831
15	5	0.00039	0.00193	97750	189	488278	6125900	62.67	0.99784
20	5	0.00048	0.00240	97561	234	487221	5637622	57.79	0.99721
25	5	0.00064	0.00318	97327	309	485863	5150400	52.92	0.99607
30	5	0.00094	0.00468	97018	454	483955	4664537	48.08	0.99433
35	5	0.00134	0.00667	96564	644	481212	4180582	43.29	0.99160
40	5	0.00204	0.01015	95920	973	477169	3699370	38.57	0.98720
45	5	0.00312	0.01549	94947	1470	471059	3222202	33.94	0.98024
50	5	0.00488	0.02410	93477	2253	461751	2751142	29.43	0.96887
55	5	0.00781	0.03833	91224	3496	447378	2289391	25.10	0.95269
60	5	0.01166	0.05665	87727	4970	426213	1842014	21.00	0.92785
65	5	0.01854	0.08858	82758	7331	395462	1415801	17.11	0.88430
70	5	0.03137	0.14545	75427	10971	349709	1020339	13.53	0.81069
75	5	0.05471	0.24064	64456	15511	283506	670630	10.40	---
80	∞	0.12643	1.00000	48946	48946	387124	387124	7.91	---
								P(75,∞):	0.57725

Cuadro 12 (continuación 8) / Table 12 (continued 8)
CHILE: TABLAS ABREVIADAS DE MORTALIDAD
CHILE: ABRIDGES LIFE TABLES
(Período / Period 1990-1995)

Edad	n	m(x,n)	q(x,n)	l(x)	d(x,n)	L(x,n)	T(x)	e(x)	P(x,x+5)
Hombres / Males									
								P(b):	0.9815
0	1	0.01763	0.01737	100000	1737	98521	7035903	70.36	0.99688
1	4	0.00083	0.00330	98263	324	392227	6937382	70.60	---
5	5	0.00039	0.00195	97939	191	489216	6545155	66.83	0.99810
10	5	0.00037	0.00185	97748	181	488287	6055939	61.95	0.99677
15	5	0.00092	0.00460	97567	449	486712	5567653	57.06	0.99386
20	5	0.00154	0.00769	97118	747	483722	5080941	52.32	0.99165
25	5	0.00181	0.00901	96371	868	479685	4597219	47.70	0.99031
30	5	0.00209	0.01039	95503	992	475036	4117533	43.11	0.98816
35	5	0.00268	0.01330	94511	1257	469413	3642497	38.54	0.98358
40	5	0.00395	0.01957	93254	1825	461707	3173084	34.03	0.97570
45	5	0.00591	0.02911	91429	2662	450489	2711377	29.66	0.96461
50	5	0.00855	0.04184	88767	3714	434549	2260887	25.47	0.94666
55	5	0.01351	0.06534	85053	5558	411369	1826339	21.47	0.91931
60	5	0.02041	0.09710	79495	7719	378176	1414970	17.80	0.88257
65	5	0.03009	0.13994	71776	10044	333767	1036794	14.44	0.82658
70	5	0.04751	0.21234	61731	13108	275886	703027	11.39	0.74007
75	5	0.07629	0.32035	48623	15577	204175	427140	8.78	---
80	ω	0.14822	1.00000	33047	33047	222965	222965	6.75	---
								P(75,ω):	0.52199
Mujeres / Females									
								P(b):	0.98546
0	1	0.01388	0.01372	100000	1372	98836	7735923	77.36	0.99780
1	4	0.00061	0.00242	98628	239	393893	7637087	77.43	---
5	5	0.00024	0.00122	98389	120	491647	7243193	73.62	0.99879
10	5	0.00024	0.00121	98270	119	491051	6751546	68.70	0.99858
15	5	0.00033	0.00163	98151	160	490352	6260496	63.78	0.99817
20	5	0.00040	0.00202	97990	198	489456	5770144	58.88	0.99765
25	5	0.00054	0.00268	97792	262	488307	5280688	54.00	0.99671
30	5	0.00078	0.00390	97530	381	486699	4792381	49.14	0.99523
35	5	0.00113	0.00565	97150	549	484376	4305682	44.32	0.99274
40	5	0.00179	0.00889	96601	858	480859	3821305	39.56	0.98853
45	5	0.00283	0.01407	95742	1347	475345	3340447	34.89	0.98236
50	5	0.00430	0.02127	94396	2008	466958	2865102	30.35	0.97237
55	5	0.00694	0.03413	92388	3153	454055	2398144	25.96	0.95750
60	5	0.01050	0.05117	89235	4566	434757	1944089	21.79	0.93473
65	5	0.01669	0.08013	84668	6784	406380	1509332	17.83	0.89533
70	5	0.02811	0.13134	77884	10229	363846	1102952	14.16	0.82743
75	5	0.04945	0.22004	67655	14887	301057	739106	10.92	---
80	ω	0.12046	1.00000	52768	52768	438049	438049	8.30	---
								P(75,ω):	0.59267

Cuadro 12 (continuación 9) / Table 12 (continued 9)
CHILE: TABLAS ABREVIADAS DE MORTALIDAD
CHILE: ABRIDGES LIFE TABLES
(Período / Period 1995-2000)

Edad	n	m(x,n)	q(x,n)	l(x)	d(x,n)	L(x,n)	T(x)	e(x)	P(x,x+5)
Hombres / Males									
0	1	0.01621	0.01599	100000	1599	98633	7108946	71.09	0.98296
1	4	0.00077	0.00306	98401	301	392846	7010313	71.24	---
5	5	0.00037	0.00183	98100	179	490051	6617468	67.46	0.99822
10	5	0.00035	0.00173	97921	170	489179	6127417	62.58	0.99700
15	5	0.00086	0.00428	97751	418	487710	5638238	57.68	0.99430
20	5	0.00143	0.00714	97333	695	484929	5150528	52.92	0.99223
25	5	0.00169	0.00840	96638	812	481162	4665599	48.28	0.99092
30	5	0.00196	0.00975	95826	935	476795	4184437	43.67	0.98885
35	5	0.00253	0.01257	94892	1192	471478	3707642	39.07	0.98447
40	5	0.00374	0.01853	93699	1736	464155	3236164	34.54	0.97697
45	5	0.00560	0.02762	91963	2540	453464	2772009	30.14	0.96636
50	5	0.00813	0.03983	89423	3561	438211	2318544	25.93	0.94921
55	5	0.01284	0.06220	85862	5341	415956	1880333	21.90	0.92307
60	5	0.01942	0.09263	80521	7458	383957	1464377	18.19	0.88772
65	5	0.02871	0.13393	73062	9785	340848	1080420	14.79	0.83380
70	5	0.04530	0.20345	63277	12874	284200	739572	11.69	0.75048
75	5	0.07263	0.30735	50403	15491	213287	455372	9.03	---
80	∞	0.14421	1.00000	34912	34912	242086	242086	6.93	---
								P(75,∞):	0.53162
Mujeres / Females									
0	1	0.01273	0.01259	100000	1259	98927	7808930	78.09	0.98665
1	4	0.00056	0.00223	98741	220	394398	7710002	78.08	---
5	5	0.00023	0.00113	98520	111	492324	7315605	74.25	0.99888
10	5	0.00022	0.00112	98409	110	491770	6823281	69.34	0.99868
15	5	0.00030	0.00152	98299	149	491122	6331510	64.41	0.99830
20	5	0.00038	0.00188	98150	184	490288	5840388	59.50	0.99781
25	5	0.00050	0.00251	97965	246	489212	5350100	54.61	0.99692
30	5	0.00073	0.00366	97719	357	487704	4860888	49.74	0.99552
35	5	0.00106	0.00530	97362	517	485519	4373184	44.92	0.99318
40	5	0.00168	0.00835	96846	808	482207	3887665	40.14	0.98923
45	5	0.00266	0.01321	96037	1269	477014	3405458	35.46	0.98342
50	5	0.00404	0.02000	94768	1895	469103	2928445	30.90	0.97403
55	5	0.00652	0.03207	92873	2978	456920	2459341	26.48	0.96002
60	5	0.00987	0.04816	89895	4329	438651	2002421	22.28	0.93852
65	5	0.01569	0.07547	85566	6457	411685	1563770	18.28	0.90136
70	5	0.02637	0.12370	79108	9786	371077	1152085	14.56	0.83725
75	5	0.04626	0.20731	69323	14371	310685	781008	11.27	---
80	∞	0.11684	1.00000	54951	54951	470324	470324	8.56	---
								P(75,∞):	0.60220

Cuadro 12 (continuación 10) / Table 12 (continued 10)
CHILE: TABLAS ABREVIADAS DE MORTALIDAD
CHILE: ABRIDGES LIFE TABLES
(Período / Period 2000-2005)

Edad	n	m(x,n)	q(x,n)	l(x)	d(x,n)	L(x,n)	T(x)	e(x)	P(x,x+5)
Hombres / Males									
								P(b):	0.98432
0	1	0.01489	0.01471	100000	1471	98738	7178976	71.79	0.99729
1	4	0.00071	0.00284	98529	280	393420	7080237	71.86	---
5	5	0.00034	0.00171	98249	168	490827	6686817	68.06	0.99833
10	5	0.00032	0.00162	98081	159	490009	6195990	63.17	0.99720
15	5	0.00080	0.00397	97922	389	488639	5705981	58.27	0.99470
20	5	0.00133	0.00662	97533	646	486052	5217341	53.49	0.99277
25	5	0.00157	0.00784	96887	760	482537	4731290	48.83	0.99150
30	5	0.00184	0.00917	96128	881	478435	4248752	44.20	0.98948
35	5	0.00239	0.01188	95246	1132	473403	3770317	39.58	0.98529
40	5	0.00354	0.01756	94115	1653	466441	3296914	35.03	0.97814
45	5	0.00532	0.02623	92462	2425	456245	2830474	30.61	0.96799
50	5	0.00774	0.03795	90036	3417	441639	2374229	26.37	0.95159
55	5	0.01222	0.05929	86619	5135	420259	1932589	22.31	0.92657
60	5	0.01851	0.08847	81484	7209	389399	1512330	18.56	0.89252
65	5	0.02743	0.12835	74276	9533	347545	1122931	15.12	0.84052
70	5	0.04326	0.19520	64743	12638	292119	775386	11.98	0.76018
75	5	0.06928	0.29527	52105	15385	222063	483267	9.27	---
80	ω	0.14058	1.00000	36720	36720	261204	261204	7.11	---
								P(75,ω):	0.54050
Mujeres / Females									
								P(b):	0.98775
0	1	0.01166	0.01155	100000	1155	99013	7878937	78.79	0.99813
1	4	0.00052	0.00206	98845	204	394864	7779925	78.71	---
5	5	0.00021	0.00105	98642	103	492951	7385061	74.87	0.99896
10	5	0.00021	0.00104	98538	102	492437	6892111	69.94	0.99878
15	5	0.00028	0.00141	98436	139	491835	6399674	65.01	0.99842
20	5	0.00035	0.00175	98298	172	491058	5907839	60.10	0.99795
25	5	0.00047	0.00235	98126	231	490051	5416781	55.20	0.99711
30	5	0.00069	0.00343	97895	336	488635	4926730	50.33	0.99579
35	5	0.00100	0.00499	97559	487	486578	4438095	45.49	0.99358
40	5	0.00158	0.00785	97072	762	483457	3951517	40.71	0.98987
45	5	0.00250	0.01242	96310	1196	478562	3468060	36.01	0.98440
50	5	0.00380	0.01882	95114	1790	471096	2989498	31.43	0.97556
55	5	0.00612	0.03016	93324	2815	459584	2518402	26.99	0.96235
60	5	0.00928	0.04537	90510	4106	442282	2058817	22.75	0.94204
65	5	0.01476	0.07115	86403	6148	416646	1616536	18.71	0.90695
70	5	0.02477	0.11663	80255	9360	377876	1199889	14.95	0.84636
75	5	0.04334	0.19554	70895	13863	319819	822013	11.59	---
80	ω	0.11357	1.00000	57033	57033	502194	502194	8.81	---
								P(75,ω):	0.61093

Cuadro 12 (continuación 11) / Table 12 (continued 11)
CHILE: TABLAS ABREVIADAS DE MORTALIDAD
CHILE: ABRIDGES LIFE TABLES
(Período / Period 2005-2010)

Edad	n	m(x,n)	q(x,n)	l(x)	d(x,n)	L(x,n)	T(x)	e(x)	P(x,x+5)
Hombres / Males									
0	1	0.01369	0.01353	100000	1353	98835	7244969	P(b): 72.45	0.98556
1	4	0.00066	0.00264	98647	260	393945	7146134	72.44	---
5	5	0.00032	0.00161	98386	158	491537	6752189	68.63	0.99844
10	5	0.00030	0.00152	98228	149	490769	6260652	63.74	0.99739
15	5	0.00074	0.00370	98079	362	489490	5769883	58.83	0.99508
20	5	0.00123	0.00615	97717	601	487080	5280393	54.04	0.99326
25	5	0.00147	0.00733	97115	712	483798	4793313	49.36	0.99202
30	5	0.00173	0.00863	96404	832	479939	4309515	44.70	0.99006
35	5	0.00226	0.01126	95572	1076	475170	3829575	40.07	0.98605
40	5	0.00336	0.01668	94496	1576	468540	3354406	35.50	0.97921
45	5	0.00506	0.02496	92920	2319	458801	2885866	31.06	0.96947
50	5	0.00738	0.03623	90601	3283	444796	2427065	26.79	0.95376
55	5	0.01165	0.05662	87318	4944	424230	1982269	22.70	0.92977
60	5	0.01768	0.08466	82374	6974	394437	1558039	18.91	0.89690
65	5	0.02627	0.12324	75400	9292	353772	1163603	15.43	0.84667
70	5	0.04141	0.18764	66108	12405	299529	809831	12.25	0.76907
75	5	0.06626	0.28422	53703	15263	230359	510302	9.50	---
80	∞	0.13731	1.00000	38440	38440	279943	279943	7.28	---
								P(75,∞):	0.54858
Mujeres / Females									
0	1	0.01069	0.01059	100000	1059	99091	7944953	P(b): 79.45	0.98876
1	4	0.00048	0.00190	98941	188	395288	7845863	79.30	---
5	5	0.00019	0.00097	98752	96	493522	7450575	75.45	0.99903
10	5	0.00019	0.00096	98656	95	493044	6957053	70.52	0.99887
15	5	0.00026	0.00131	98561	129	492485	6464009	65.58	0.99853
20	5	0.00033	0.00164	98433	161	491760	5971524	60.67	0.99808
25	5	0.00044	0.00221	98272	217	490816	5479763	55.76	0.99729
30	5	0.00065	0.00322	98055	316	489484	4988947	50.88	0.99604
35	5	0.00094	0.00470	97739	459	487545	4499464	46.04	0.99396
40	5	0.00148	0.00740	97279	719	484598	4011919	41.24	0.99046
45	5	0.00235	0.01170	96560	1129	479976	3527321	36.53	0.98530
50	5	0.00358	0.01775	95430	1694	472918	3047345	31.93	0.97696
55	5	0.00577	0.02842	93737	2664	462024	2574426	27.46	0.96448
60	5	0.00875	0.04283	91073	3901	445612	2112402	23.19	0.94524
65	5	0.01391	0.06722	87172	5860	421211	1666790	19.12	0.91204
70	5	0.02332	0.11019	81312	8960	384162	1245580	15.32	0.85468
75	5	0.04072	0.18481	72352	13371	328334	861418	11.91	---
80	∞	0.11064	1.00000	58981	58981	533084	533084	9.04	---
								P(75,∞):	0.61884

Cuadro 12 (continuación 12) / Table 12 (continued 12)
CHILE: TABLAS ABREVIADAS DE MORTALIDAD
CHILE: ABRIDGES LIFE TABLES
(Período / Period 2010-2015)

Edad	n	m(x,n)	q(x,n)	l(x)	d(x,n)	L(x,n)	T(x)	e(x)	P(x,x+5)
Hombres / Males									
0	1	0.01259	0.01246	100000	1246	98924	7306976	73.07	0.98669
1	4	0.00061	0.00246	98754	243	394424	7208052	72.99	---
5	5	0.00030	0.00151	98512	149	492187	6813629	69.17	0.99853
10	5	0.00029	0.00143	98363	140	491464	6321442	64.27	0.99757
15	5	0.00069	0.00344	98223	338	490268	5829978	59.35	0.99542
20	5	0.00115	0.00573	97885	560	488022	5339710	54.55	0.99371
25	5	0.00138	0.00686	97324	667	484952	4851688	49.85	0.99250
30	5	0.00163	0.00814	96657	787	481317	4366735	45.18	0.99059
35	5	0.00215	0.01068	95870	1024	476789	3885418	40.53	0.98674
40	5	0.00320	0.01587	94846	1505	470465	3408629	35.94	0.98020
45	5	0.00482	0.02380	93340	2221	461149	2938164	31.48	0.97083
50	5	0.00706	0.03466	91119	3159	447698	2477015	27.18	0.95575
55	5	0.01114	0.05418	87960	4765	427889	2029316	23.07	0.93270
60	5	0.01692	0.08118	83195	6754	399091	1601428	19.25	0.90092
65	5	0.02521	0.11857	76441	9063	359548	1202337	15.73	0.85230
70	5	0.03974	0.18074	67378	12178	306444	842789	12.51	0.77721
75	5	0.06353	0.27411	55200	15131	238172	536345	9.72	---
80	ω	0.13438	1.00000	40069	40069	298174	298174	7.44	---
								P(75,ω):	0.55594
Mujeres / Females									
0	1	0.00981	0.00973	100000	973	99162	8006963	80.07	0.98967
1	4	0.00044	0.00176	99027	174	395674	7907801	79.85	---
5	5	0.00018	0.00091	98853	90	494042	7512127	75.99	0.99910
10	5	0.00018	0.00089	98764	88	493597	7018086	71.06	0.99895
15	5	0.00024	0.00122	98675	120	493077	6524488	66.12	0.99863
20	5	0.00031	0.00153	98555	151	492400	6031411	61.20	0.99820
25	5	0.00042	0.00207	98405	204	491513	5539011	56.29	0.99745
30	5	0.00061	0.00304	98201	298	490257	5047498	51.40	0.99626
35	5	0.00089	0.00444	97902	434	488426	4557241	46.55	0.99429
40	5	0.00140	0.00698	97468	681	485639	4068815	41.75	0.99100
45	5	0.00222	0.01104	96787	1069	481266	3583176	37.02	0.98611
50	5	0.00338	0.01677	95719	1605	474582	3101910	32.41	0.97824
55	5	0.00544	0.02684	94114	2526	464254	2627328	27.92	0.96641
60	5	0.00827	0.04052	91588	3711	448661	2163074	23.62	0.94816
65	5	0.01315	0.06364	87877	5593	425402	1714413	19.51	0.91668
70	5	0.02201	0.10433	82284	8585	389959	1289011	15.67	0.86226
75	5	0.03837	0.17504	73699	12901	336246	899052	12.20	---
80	ω	0.10803	1.00000	60799	60799	562806	562806	9.26	---
								P(75,ω):	0.62600

Cuadro 12 (continuación 13) / Table 12 (continued 13)
CHILE: TABLAS ABREVIADAS DE MORTALIDAD
CHILE: ABRIDGES LIFE TABLES
(Período / Period 2015-2020)

Edad	n	m(x,n)	q(x,n)	l(x)	d(x,n)	L(x,n)	T(x)	e(x)	P(x,x+5)
Hombres / Males									
								P(b):	0.98775
0	1	0.01158	0.01146	100000	1146	99007	7365913	73.66	0.99780
1	4	0.00057	0.00229	98854	226	394867	7266906	73.51	---
5	5	0.00028	0.00142	98628	140	492789	6872040	69.68	0.99862
10	5	0.00027	0.00134	98488	132	492108	6379251	64.77	0.99773
15	5	0.00064	0.00321	98356	315	490989	5887143	59.86	0.99573
20	5	0.00107	0.00533	98040	522	488895	5396154	55.04	0.99413
25	5	0.00129	0.00642	97518	626	486023	4907259	50.32	0.99295
30	5	0.00154	0.00769	96892	745	482596	4421236	45.63	0.99108
35	5	0.00204	0.01016	96147	976	478293	3938640	40.96	0.98737
40	5	0.00305	0.01512	95170	1439	472255	3460347	36.36	0.98111
45	5	0.00460	0.02272	93731	2130	463332	2988092	31.88	0.97209
50	5	0.00675	0.03321	91601	3042	450402	2524760	27.56	0.95759
55	5	0.01066	0.05192	88559	4598	431302	2074359	23.42	0.93541
60	5	0.01622	0.07796	83962	6545	403444	1643057	19.57	0.90464
65	5	0.02423	0.11424	77416	8844	364970	1239613	16.01	0.85753
70	5	0.03820	0.17435	68572	11955	312971	874643	12.76	0.78476
75	5	0.06103	0.26476	56617	14990	245608	561672	9.92	---
80	ω	0.13170	1.00000	41627	41627	316064	316064	7.59	---
								P(75,ω):	0.56272
Mujeres / Females									
								P(b):	0.99051
0	1	0.00900	0.00893	100000	893	99228	8065909	80.66	0.99851
1	4	0.00041	0.00163	99107	161	396029	7966680	80.38	---
5	5	0.00017	0.00084	98946	84	494521	7570651	76.51	0.99916
10	5	0.00017	0.00083	98862	82	494108	7076130	71.58	0.99902
15	5	0.00023	0.00113	98781	112	493624	6582022	66.63	0.99872
20	5	0.00029	0.00143	98669	141	492990	6088398	61.71	0.99831
25	5	0.00039	0.00195	98527	192	492156	5595408	56.79	0.99759
30	5	0.00057	0.00286	98335	282	490972	5103251	51.90	0.99647
35	5	0.00084	0.00419	98054	411	489240	4612279	47.04	0.99461
40	5	0.00132	0.00660	97642	645	486600	4123040	42.23	0.99149
45	5	0.00210	0.01043	96998	1012	482459	3636439	37.49	0.98686
50	5	0.00320	0.01587	95986	1523	476121	3153980	32.86	0.97941
55	5	0.00514	0.02538	94463	2398	466319	2677859	28.35	0.96820
60	5	0.00783	0.03838	92065	3534	451491	2211540	24.02	0.95085
65	5	0.01244	0.06034	88531	5342	429301	1760049	19.88	0.92097
70	5	0.02081	0.09892	83189	8229	395373	1330748	16.00	0.86927
75	5	0.03621	0.16603	74960	12446	343686	935375	12.48	---
80	ω	0.10565	1.00000	62514	62514	591689	591689	9.46	---
								P(75,ω):	0.63257

Cuadro 12 (conclusión) / Table 12 (concluded)
CHILE: TABLAS ABREVIADAS DE MORTALIDAD
CHILE: ABRIDGES LIFE TABLES
(Período / Period 2020-2025)

Edad	n	m(x,n)	q(x,n)	l(x)	d(x,n)	L(x,n)	T(x)	e(x)	P(x,x+5)
Hombres / Males									
								P(b):	0.98872
0	1	0.01064	0.01054	100000	1054	99084	7421931	74.22	0.99795
1	4	0.00053	0.00213	98946	210	395277	7322847	74.01	---
5	5	0.00027	0.00134	98736	132	493347	6927569	70.16	0.99870
10	5	0.00025	0.00126	98603	124	492706	6434222	65.25	0.99788
15	5	0.00060	0.00299	98479	294	491659	5941517	60.33	0.99603
20	5	0.00099	0.00496	98185	487	489706	5449858	55.51	0.99451
25	5	0.00121	0.00602	97698	588	487018	4960152	50.77	0.99336
30	5	0.00146	0.00726	97110	705	483785	4473134	46.06	0.99154
35	5	0.00194	0.00966	96404	932	479692	3989349	41.38	0.98797
40	5	0.00291	0.01443	95473	1377	473920	3509658	36.76	0.98195
45	5	0.00439	0.02173	94095	2044	465366	3035738	32.26	0.97326
50	5	0.00648	0.03186	92051	2933	452922	2570373	27.92	0.95930
55	5	0.01022	0.04982	89118	4440	434489	2117451	23.76	0.93793
60	5	0.01558	0.07497	84678	6348	407519	1682961	19.87	0.90809
65	5	0.02333	0.11023	78330	8634	370063	1275442	16.28	0.86237
70	5	0.03678	0.16842	69695	11738	319132	905380	12.99	0.79178
75	5	0.05874	0.25608	57957	14842	252683	586248	10.12	---
80	∞	0.12926	1.00000	43116	43116	333565	333565	7.74	---
								P(75,∞):	0.56898
Mujeres / Females									
								P(b):	0.99129
0	1	0.00825	0.00819	100000	819	99290	8121922	81.22	0.99862
1	4	0.00038	0.00150	99181	149	396357	8022632	80.89	---
5	5	0.00016	0.00079	99032	78	494965	7626275	77.01	0.99922
10	5	0.00015	0.00077	98954	76	494580	7131310	72.07	0.99909
15	5	0.00021	0.00106	98878	104	494129	6636730	67.12	0.99880
20	5	0.00027	0.00134	98774	133	493537	6142601	62.19	0.99841
25	5	0.00037	0.00184	98641	181	492752	5649064	57.27	0.99773
30	5	0.00054	0.00270	98460	266	491633	5156313	52.37	0.99666
35	5	0.00080	0.00397	98193	390	489993	4664680	47.50	0.99489
40	5	0.00125	0.00625	97804	611	487490	4174687	42.68	0.99195
45	5	0.00198	0.00987	97193	960	483564	3687196	37.94	0.98756
50	5	0.00303	0.01503	96233	1447	477548	3203633	33.29	0.98050
55	5	0.00487	0.02403	94786	2278	468236	2726085	28.76	0.96985
60	5	0.00742	0.03641	92508	3368	454120	2257849	24.41	0.95334
65	5	0.01180	0.05729	89140	5107	432932	1803729	20.23	0.92493
70	5	0.01971	0.09392	84033	7892	400433	1370798	16.31	0.87576
75	5	0.03424	0.15771	76140	12008	350682	970364	12.74	---
80	∞	0.10349	1.00000	64133	64133	619682	619682	9.66	---
								P(75,∞):	0.63861

Cuadro 13 / Table 13
ECUADOR: TABLAS ABREVIADAS DE MORTALIDAD
ECUADOR: ABRIDGES LIFE TABLES
(Período / Period 1950-1955)

Edad	n	m(x,n)	q(x,n)	l(x)	d(x,n)	L(x,n)	T _x (x)	e(x)	P(x,x+5)
Hombres / Males									
								P(b):	0.82363
0	1	0.16735	0.15048	100000	15048	89918	4712887	47.13	0.93629
1	4	0.02055	0.07787	84952	6615	321899	4622969	54.42	---
5	5	0.00633	0.03116	78337	2441	385582	4301070	54.90	0.97583
10	5	0.00342	0.01697	75896	1288	376260	3915489	51.59	0.98137
15	5	0.00411	0.02033	74608	1516	369250	3539228	47.44	0.97774
20	5	0.00491	0.02424	73092	1772	361029	3169979	43.37	0.97319
25	5	0.00598	0.02944	71320	2099	351351	2808950	39.39	0.96786
30	5	0.00711	0.03492	69220	2417	340060	2457599	35.50	0.96260
35	5	0.00816	0.03997	66803	2670	327342	2117539	31.70	0.95589
40	5	0.00992	0.04841	64133	3105	312904	1790198	27.91	0.94525
45	5	0.01267	0.06142	61028	3748	295771	1477294	24.21	0.93035
50	5	0.01632	0.07842	57280	4492	275171	1181523	20.63	0.90740
55	5	0.02283	0.10798	52788	5700	249691	906352	17.17	0.87100
60	5	0.03303	0.15255	47088	7183	217482	656662	13.95	0.81500
65	5	0.05027	0.22329	39905	8910	177247	439180	11.01	0.73233
70	5	0.07755	0.32480	30994	10067	129804	261932	8.45	0.61605
75	5	0.12341	0.47157	20927	9869	79965	132128	6.31	---
80	∞	0.21201	1.00000	11059	11059	52163	52163	4.72	---
								P(75,∞):	0.39479
Mujeres / Females									
								P(b):	0.84429
0	1	0.13969	0.12806	100000	12806	91676	4962586	49.63	0.93790
1	4	0.02052	0.07779	87194	6783	330467	4870910	55.86	---
5	5	0.00619	0.03050	80411	2452	395926	4540444	56.47	0.97645
10	5	0.00331	0.01639	77959	1278	386600	4144517	53.16	0.98219
15	5	0.00389	0.01926	76681	1477	379714	3757917	49.01	0.97884
20	5	0.00467	0.02309	75204	1736	371681	3378203	44.92	0.97438
25	5	0.00572	0.02821	73468	2073	362158	3006522	40.92	0.96885
30	5	0.00696	0.03418	71395	2440	350876	2644364	37.04	0.96349
35	5	0.00794	0.03893	68955	2684	338064	2293488	33.26	0.95740
40	5	0.00950	0.04641	66271	3076	323664	1955424	29.51	0.94918
45	5	0.01140	0.05544	63195	3503	307216	1631761	25.82	0.93791
50	5	0.01432	0.06914	59691	4127	288141	1324545	22.19	0.92156
55	5	0.01851	0.08844	55565	4914	265538	1036404	18.65	0.89405
60	5	0.02670	0.12516	50650	6339	237403	770867	15.22	0.84796
65	5	0.04023	0.18277	44311	8099	201308	533463	12.04	0.77476
70	5	0.06437	0.27722	36212	10039	155965	332155	9.17	0.65935
75	5	0.10904	0.42842	26174	11213	102835	176190	6.73	---
80	∞	0.20395	1.00000	14960	14960	73355	73355	4.90	---
								P(75,∞):	0.41634

Cuadro 13 (continuación 1) / Table 13 (continued 1)
ECUADOR: TABLAS ABREVIADAS DE MORTALIDAD
ECUADOR: ABRIDGES LIFE TABLES
(Período / Period 1955-1960)

Edad	n	m(x,n)	q(x,n)	l(x)	d(x,n)	L(x,n)	T(x)	e(x)	P(x,x+5)
Hombres / Males									
0	1	0.15404	0.13963	100000	13963	90645	5013030	50.13	0.94406
1	4	0.01851	0.07050	86037	6065	327730	4922385	57.21	---
5	5	0.00495	0.02445	79972	1955	394971	4594655	57.45	0.98087
10	5	0.00275	0.01368	78017	1067	387416	4199684	53.83	0.98475
15	5	0.00340	0.01684	76949	1296	381507	3812268	49.54	0.98121
20	5	0.00420	0.02077	75653	1571	374339	3430761	45.35	0.97685
25	5	0.00518	0.02558	74082	1895	365674	3056422	41.26	0.97211
30	5	0.00615	0.03026	72187	2185	355476	2690748	37.27	0.96753
35	5	0.00707	0.03474	70003	2432	343935	2335272	33.36	0.96189
40	5	0.00850	0.04161	67571	2812	330827	1991337	29.47	0.95286
45	5	0.01087	0.05292	64760	3427	315231	1660510	25.64	0.94018
50	5	0.01389	0.06711	61333	4116	296373	1345279	21.93	0.92068
55	5	0.01938	0.09241	57217	5288	272864	1048906	18.33	0.88779
60	5	0.02873	0.13403	51929	6960	242245	776042	14.94	0.83751
65	5	0.04330	0.19536	44969	8785	202883	533797	11.87	0.76365
70	5	0.06710	0.28729	36184	10395	154931	330914	9.15	0.65380
75	5	0.10918	0.42886	25789	11060	101294	175982	6.82	---
80	∞	0.19721	1.00000	14729	14729	74688	74688	5.07	---
								P(75,∞):	0.42441
Mujeres / Females									
0	1	0.12851	0.11860	100000	11860	92291	5270124	52.70	0.94572
1	4	0.01850	0.07047	88140	6211	335801	5177833	58.75	---
5	5	0.00473	0.02338	81929	1915	404857	4842033	59.10	0.98180
10	5	0.00260	0.01289	80014	1032	397490	4437176	55.46	0.98578
15	5	0.00314	0.01556	78982	1229	391838	4039686	51.15	0.98263
20	5	0.00388	0.01921	77753	1493	385032	3647848	46.92	0.97855
25	5	0.00480	0.02373	76260	1810	376775	3262816	42.79	0.97371
30	5	0.00587	0.02891	74450	2153	366869	2886042	38.76	0.96884
35	5	0.00681	0.03348	72297	2421	355436	2519173	34.84	0.96361
40	5	0.00804	0.03939	69877	2753	342503	2163737	30.96	0.95674
45	5	0.00969	0.04728	67124	3174	327687	1821235	27.13	0.94704
50	5	0.01214	0.05891	63950	3767	310334	1493548	23.35	0.93182
55	5	0.01624	0.07802	60183	4696	289176	1183214	19.66	0.90544
60	5	0.02384	0.11250	55487	6242	261831	894038	16.11	0.86356
65	5	0.03559	0.16342	49245	8047	226106	632207	12.84	0.79717
70	5	0.05713	0.24994	41198	10297	180246	406101	9.86	0.69178
75	5	0.09564	0.38592	30901	11925	124691	225855	7.31	---
80	∞	0.18757	1.00000	18975	18975	101165	101165	5.33	---
								P(75,∞):	0.44792

Cuadro 13 (continuación 2) / Table 13 (continued 2)
ECUADOR: TABLAS ABREVIADAS DE MORTALIDAD
ECUADOR: ABRIDGES LIFE TABLES
(Período / Period 1960-1965)

Edad	n	m(x,n)	q(x,n)	l(x)	d'(x,n)	L(x,n)	T(x)	e(x)	P(x,x+5)
Hombres / Males									
0	1	0.14089	0.12874	100000	12874	91374	5342843	53.43	0.85001
1	4	0.01647	0.06308	87126	5496	333630	5251468	60.27	---
5	5	0.00359	0.01781	81630	1454	404517	4917838	60.25	0.98585
10	5	0.00210	0.01042	80177	836	398794	4513321	56.29	0.98810
15	5	0.00270	0.01339	79341	1062	394049	4114527	51.86	0.98466
20	5	0.00350	0.01733	78279	1356	388002	3720478	47.53	0.98049
25	5	0.00440	0.02174	76922	1672	380431	3332476	43.32	0.97633
30	5	0.00520	0.02564	75250	1930	371427	2952044	39.23	0.97243
35	5	0.00600	0.02955	73321	2166	361187	2580617	35.20	0.96782
40	5	0.00710	0.03490	71154	2483	349563	2219430	31.19	0.96038
45	5	0.00911	0.04451	68671	3057	335714	1869867	27.23	0.94988
50	5	0.01152	0.05598	65614	3673	318889	1534153	23.38	0.93376
55	5	0.01604	0.07710	61941	4776	297767	1215264	19.62	0.90434
60	5	0.02457	0.11576	57166	6618	269284	917497	16.05	0.85977
65	5	0.03666	0.16790	50548	8487	231522	648213	12.82	0.79465
70	5	0.05724	0.25036	42061	10530	183978	416690	9.91	0.69123
75	5	0.09588	0.38669	31530	12193	127171	232712	7.38	---
80	∞	0.18323	1.00000	19338	19338	105541	105541	5.46	---
								P(75,∞):	0.45353
Mujeres / Females									
0	1	0.11742	0.10909	100000	10909	92904	5606301	56.06	0.86822
1	4	0.01647	0.06309	89091	5621	341205	5513397	61.88	---
5	5	0.00330	0.01635	83470	1364	413939	5172192	61.96	0.98708
10	5	0.00190	0.00943	82106	775	408592	4758253	57.95	0.98934
15	5	0.00239	0.01190	81331	968	404236	4349661	53.48	0.98639
20	5	0.00309	0.01535	80363	1234	398732	3945424	49.09	0.98270
25	5	0.00389	0.01928	79130	1525	391835	3546692	44.82	0.97854
30	5	0.00479	0.02368	77604	1838	383427	3154857	40.65	0.97415
35	5	0.00569	0.02807	75767	2126	373517	2771430	36.58	0.96978
40	5	0.00659	0.03244	73640	2389	362229	2397913	32.56	0.96423
45	5	0.00800	0.03922	71251	2794	349271	2035684	28.57	0.95608
50	5	0.01001	0.04882	68457	3342	333929	1686414	24.63	0.94196
55	5	0.01402	0.06773	65115	4410	314549	1352484	20.77	0.91671
60	5	0.02105	0.09999	60705	6070	288349	1037935	17.10	0.87899
65	5	0.03112	0.14437	54635	7888	253455	749586	13.72	0.81937
70	5	0.05020	0.22300	46747	10425	207675	496130	10.61	0.72408
75	5	0.08310	0.34404	36323	12496	150372	288456	7.94	---
80	∞	0.17255	1.00000	23826	23826	138084	138084	5.80	---
								P(75,∞):	0.47870

Cuadro 13 (continuación 3) / Table 13 (continued 3)
ECUADOR: TABLAS ABREVIADAS DE MORTALIDAD
ECUADOR: ABRIDGES LIFE TABLES
(Período / Period 1965-1970)

Edad	n	m(x,n)	q(x,n)	l(x)	d(x,n)	L(x,n)	T(x)	e(x)	P(x,x+5)
Hombres / Males									
								P(b):	0.86546
0	1	0.12592	0.11612	100000	11612	92218	5535813	55.36	0.95801
1	4	0.01416	0.05455	88388	4821	340512	5443595	61.59	---
5	5	0.00316	0.01568	83567	1310	414558	5103083	61.07	0.98757
10	5	0.00184	0.00914	82257	752	409404	4688525	57.00	0.98949
15	5	0.00239	0.01189	81505	969	405102	4279121	52.50	0.98625
20	5	0.00315	0.01562	80536	1258	399534	3874019	48.10	0.98240
25	5	0.00396	0.01962	79278	1555	392501	3474485	43.83	0.97855
30	5	0.00472	0.02332	77723	1812	384082	3081984	39.65	0.97465
35	5	0.00556	0.02744	75910	2083	374344	2697901	35.54	0.96971
40	5	0.00676	0.03322	73827	2453	363006	2323557	31.47	0.96235
45	5	0.00863	0.04223	71375	3014	349339	1960551	27.47	0.95155
50	5	0.01130	0.05496	68361	3757	332412	1611212	23.57	0.93477
55	5	0.01582	0.07610	64604	4916	310730	1278800	19.79	0.90625
60	5	0.02392	0.11286	59688	6736	281598	968070	16.22	0.86169
65	5	0.03644	0.16699	52951	8842	242651	686471	12.96	0.79664
70	5	0.05637	0.24703	44109	10896	193305	443820	10.06	0.69718
75	5	0.09288	0.37690	33213	12518	134769	250516	7.54	---
80	∞	0.17879	1.00000	20695	20695	115747	115747	5.59	---
								P(75,∞):	0.46203
Mujeres / Females									
								P(b):	0.88263
0	1	0.10452	0.09766	100000	9766	93436	5821994	58.22	0.96016
1	4	0.01398	0.05390	90234	4863	347878	5728557	63.49	---
5	5	0.00295	0.01463	85371	1249	423730	5380680	63.03	0.98859
10	5	0.00164	0.00814	84121	685	418894	4956950	58.93	0.99073
15	5	0.00209	0.01040	83436	868	415012	4538056	54.39	0.98810
20	5	0.00270	0.01342	82568	1108	410071	4123044	49.93	0.98494
25	5	0.00337	0.01672	81460	1362	403895	3712973	45.58	0.98130
30	5	0.00418	0.02070	80098	1658	396344	3309078	41.31	0.97722
35	5	0.00504	0.02489	78440	1953	387317	2912733	37.13	0.97284
40	5	0.00599	0.02949	76487	2256	376797	2525416	33.02	0.96695
45	5	0.00748	0.03671	74231	2725	364345	2148620	28.94	0.95857
50	5	0.00949	0.04633	71507	3313	349251	1784274	24.95	0.94472
55	5	0.01337	0.06467	68194	4410	329943	1435024	21.04	0.92017
60	5	0.02018	0.09605	63784	6126	303602	1105081	17.33	0.88190
65	5	0.03068	0.14249	57657	8216	267748	801478	13.90	0.82354
70	5	0.04845	0.21608	49442	10683	220501	533730	10.80	0.73095
75	5	0.08095	0.33662	38759	13047	161176	313230	8.08	---
80	∞	0.16910	1.00000	25712	25712	152054	152054	5.91	---
								P(75,∞):	0.48544

Cuadro 13 (continuación 4) / Table 13 (continued 4)
ECUADOR: TABLAS ABREVIADAS DE MORTALIDAD
ECUADOR: ABRIDGES LIFE TABLES
 (Período / Period 1970-1975)

Edad	n	m(x,n)	q(x,n)	l(x)	d(x,n)	L(x,n)	T(x)	e(x)	P(x,x+5)
Hombres / Males									
								P(b):	0.88108
0	1	0.11117	0.10346	100000	10346	93065	5735783	57.36	0.96420
1	4	0.01186	0.04597	89654	4122	347476	5642719	62.94	---
5	5	0.00273	0.01353	85532	1158	424768	5295243	61.91	0.98929
10	5	0.00157	0.00784	84375	662	420220	4870475	57.72	0.99089
15	5	0.00209	0.01038	83713	869	416393	4450255	53.16	0.98786
20	5	0.00280	0.01391	82844	1152	411339	4033862	48.69	0.98432
25	5	0.00353	0.01748	81691	1428	404887	3622524	44.34	0.98078
30	5	0.00424	0.02098	80263	1684	397107	3217637	40.09	0.97687
35	5	0.00513	0.02532	78579	1990	387923	2820530	35.89	0.97161
40	5	0.00641	0.03153	76590	2415	376911	2432608	31.76	0.96434
45	5	0.00815	0.03993	74175	2962	363469	2055697	27.71	0.95321
50	5	0.01108	0.05393	71213	3840	346464	1692228	23.76	0.93579
55	5	0.01560	0.07509	67373	5059	324216	1345764	19.97	0.90816
60	5	0.02327	0.10995	62314	6851	294440	1021549	16.39	0.86362
65	5	0.03622	0.16607	55462	9211	254285	727108	13.11	0.79864
70	5	0.05550	0.24368	46252	11271	203082	472823	10.22	0.70319
75	5	0.08991	0.36706	34981	12840	142805	269741	7.71	---
80	∞	0.17443	1.00000	22141	22141	126936	126936	5.73	---
								P(75,∞):	0.47059
Mujeres / Females									
								P(b):	0.89724
0	1	0.09169	0.08620	100000	8620	94012	6046377	60.46	0.96667
1	4	0.01151	0.04468	91380	4083	354607	5952365	65.14	---
5	5	0.00260	0.01292	87297	1128	433666	5597758	64.12	0.99009
10	5	0.00137	0.00685	86169	590	429370	5164092	59.93	0.99213
15	5	0.00179	0.00890	85579	762	425991	4734721	55.33	0.98981
20	5	0.00231	0.01149	84817	975	421649	4308731	50.80	0.98718
25	5	0.00285	0.01415	83842	1187	416246	3887081	46.36	0.98407
30	5	0.00358	0.01772	82656	1465	409616	3470836	41.99	0.98030
35	5	0.00439	0.02171	81191	1763	401547	3061220	37.70	0.97590
40	5	0.00538	0.02654	79428	2108	391871	2659673	33.49	0.96969
45	5	0.00696	0.03419	77320	2644	379993	2267802	29.33	0.96107
50	5	0.00896	0.04383	74677	3273	365200	1887809	25.28	0.94748
55	5	0.01271	0.06161	71403	4399	346019	1522609	21.32	0.92363
60	5	0.01931	0.09209	67004	6171	319595	1176590	17.56	0.88482
65	5	0.03025	0.14061	60834	8554	282784	856995	14.09	0.82772
70	5	0.04671	0.20914	52280	10934	234066	574211	10.98	0.73785
75	5	0.07881	0.32918	41346	13610	172705	340145	8.23	---
80	∞	0.16565	1.00000	27736	27736	167440	167440	6.04	---
								P(75,∞):	0.49226

Cuadro 13 (continuación 5) / Table 13 (continued 5)
ECUADOR: TABLAS ABREVIADAS DE MORTALIDAD
ECUADOR: ABRIDGES LIFE TABLES
(Período / Period 1975-1980)

Edad	n	m(x,n)	q(x,n)	l(x)	d(x,n)	L(x,n)	T(x)	e(x)	P(x,x+5)
Hombres / Males									
								P(b):	0.89703
0	1	0.09616	0.09012	100000	9012	93715	5968185	59.68	0.97069
1	4	0.00964	0.03758	90988	3420	354802	5874470	64.56	---
5	5	0.00227	0.01129	87569	988	435372	5519668	63.03	0.99092
10	5	0.00138	0.00686	86580	594	431417	5084296	58.72	0.99191
15	5	0.00188	0.00934	85987	803	427926	4652879	54.11	0.98914
20	5	0.00249	0.01240	85184	1056	423278	4224954	49.60	0.98599
25	5	0.00315	0.01565	84128	1317	417347	3801676	45.19	0.98274
30	5	0.00381	0.01889	82811	1564	410144	3384329	40.87	0.97903
35	5	0.00467	0.02310	81247	1877	401542	2974185	36.61	0.97367
40	5	0.00602	0.02964	79370	2353	390969	2572643	32.41	0.96640
45	5	0.00768	0.03768	77017	2902	377832	2181674	28.33	0.95585
50	5	0.01044	0.05087	74116	3771	361151	1803842	24.34	0.93888
55	5	0.01492	0.07191	70345	5058	339079	1442691	20.51	0.91288
60	5	0.02183	0.10350	65287	6757	309539	1103612	16.90	0.87206
65	5	0.03365	0.15519	58529	9083	269938	794073	13.57	0.80993
70	5	0.05232	0.23136	49446	11440	218630	524135	10.60	0.71881
75	5	0.08368	0.34602	38006	13151	157154	305505	8.04	---
80	ω	0.16755	1.00000	24855	24855	148350	148350	5.97	---
								P(75,ω):	0.48559
Mujeres / Females									
								P(b):	0.91219
0	1	0.07844	0.07421	100000	7421	94611	6322851	63.23	0.97328
1	4	0.00920	0.03591	92579	3325	361486	6228240	67.27	---
5	5	0.00213	0.01058	89254	945	443911	5866753	65.73	0.99176
10	5	0.00118	0.00586	88310	518	440255	5422842	61.41	0.99325
15	5	0.00154	0.00765	87792	671	437282	4982588	56.75	0.99122
20	5	0.00199	0.00992	87121	864	433444	4545306	52.17	0.98905
25	5	0.00241	0.01198	86257	1034	428699	4111862	47.67	0.98670
30	5	0.00295	0.01462	85223	1246	423000	3683163	43.22	0.98373
35	5	0.00362	0.01795	83977	1507	416116	3260163	38.82	0.97962
40	5	0.00462	0.02285	82470	1884	407637	2844047	34.49	0.97379
45	5	0.00602	0.02965	80585	2389	396953	2436410	30.23	0.96578
50	5	0.00794	0.03893	78196	3044	383371	2039456	26.08	0.95279
55	5	0.01148	0.05582	75152	4195	365274	1656085	22.04	0.93083
60	5	0.01739	0.08331	70957	5911	340008	1290811	18.19	0.89390
65	5	0.02803	0.13096	65046	8518	303934	950804	14.62	0.83835
70	5	0.04370	0.19698	56528	11135	254802	646869	11.44	0.75299
75	5	0.07318	0.30931	45393	14041	191863	392067	8.64	---
80	ω	0.15660	1.00000	31352	31352	200204	200204	6.39	---
								P(75,ω):	0.51064

Cuadro 13 (continuación 6) / Table 13 (continued 6)
ECUADOR: TABLAS ABREVIADAS DE MORTALIDAD
ECUADOR: ABRIDGES LIFE TABLES
 (Período / Period 1980-1985)

Edad	n	m(x,n)	q(x,n)	l(x)	d(x,n)	L(x,n)	T(x)	e(x)	P(x,x+5)
Hombres / Males									
								P(b):	0.91463
0	1	0.07993	0.07546	100000	7546	94412	6246955	62.47	0.97783
1	4	0.00724	0.02843	92454	2628	362905	6152543	66.55	---
5	5	0.00175	0.00870	89826	781	447176	5789639	64.45	0.99270
10	5	0.00118	0.00588	89045	524	443914	5342462	60.00	0.99288
15	5	0.00168	0.00836	88521	740	440753	4898548	55.34	0.99039
20	5	0.00219	0.01087	87780	954	436516	4457795	50.78	0.98766
25	5	0.00279	0.01383	86826	1201	431129	4021279	46.31	0.98471
30	5	0.00338	0.01676	85625	1435	424538	3590150	41.93	0.98129
35	5	0.00418	0.02069	84190	1742	416595	3165612	37.60	0.97597
40	5	0.00556	0.02744	82448	2263	406584	2749017	33.34	0.96875
45	5	0.00716	0.03516	80186	2819	393879	2342432	29.21	0.95920
50	5	0.00955	0.04665	77366	3609	377808	1948553	25.19	0.94330
55	5	0.01392	0.06724	73757	4960	356386	1570745	21.30	0.91945
60	5	0.01991	0.09482	68797	6523	327679	1214359	17.65	0.88413
65	5	0.02991	0.13913	62274	8664	289710	886680	14.24	0.82626
70	5	0.04791	0.21394	53610	11470	239376	596969	11.14	0.74010
75	5	0.07573	0.31837	42140	13416	177161	357594	8.49	---
80	ω	0.15920	1.00000	28724	28724	180433	180433	6.28	---
								P(75,ω):	0.50457
Mujeres / Females									
								P(b):	0.92868
0	1	0.06408	0.06108	100000	6108	95318	6664979	66.65	0.98044
1	4	0.00674	0.02651	93892	2489	369021	6569661	69.97	---
5	5	0.00155	0.00771	91403	705	455254	6200640	67.84	0.99370
10	5	0.00098	0.00488	90698	443	452385	5745386	63.35	0.99436
15	5	0.00128	0.00640	90256	578	449834	5293001	58.64	0.99263
20	5	0.00167	0.00834	89678	748	446520	4843168	54.01	0.99092
25	5	0.00197	0.00982	88930	873	442467	4396648	49.44	0.98944
30	5	0.00227	0.01130	88057	995	437795	3954181	44.90	0.98747
35	5	0.00277	0.01377	87061	1199	432310	3516386	40.39	0.98382
40	5	0.00376	0.01862	85863	1599	425316	3084076	35.92	0.97872
45	5	0.00486	0.02400	84264	2022	416263	2658760	31.55	0.97172
50	5	0.00664	0.03266	82241	2686	404491	2242498	27.27	0.95959
55	5	0.00993	0.04843	79555	3853	388144	1838006	23.10	0.94017
60	5	0.01490	0.07182	75702	5437	364921	1449862	19.15	0.90656
65	5	0.02480	0.11674	70266	8203	330822	1084942	15.44	0.85352
70	5	0.03960	0.18015	62063	11180	282363	754120	12.15	0.77470
75	5	0.06522	0.28038	50882	14266	218747	471757	9.27	---
80	ω	0.14472	1.00000	36616	36616	253010	253010	6.91	---
								P(75,ω):	0.53632

Cuadro 13 (continuación 7) / Table 13 (continued 7)
ECUADOR: TABLAS ABREVIADAS DE MORTALIDAD
ECUADOR: ABRIDGES LIFE TABLES
 (Período / Period 1985-1990)

Edad	n	m(x,n)	q(x,n)	l(x)	d(x,n)	L(x,n)	T(x)	e(x)	P(x,x+5)
Hombres / Males									
								P(b):	0.92909
0	1	0.06680	0.06351	100000	6351	95081	6472995	64.73	0.98336
1	4	0.00543	0.02143	93649	2007	369463	6377914	68.10	---
5	5	0.00122	0.00610	91642	559	456812	6008451	65.56	0.99448
10	5	0.00099	0.00495	91083	450	454289	5551639	60.95	0.99386
15	5	0.00147	0.00733	90633	664	451501	5097351	56.24	0.99124
20	5	0.00205	0.01019	89968	917	447548	4645849	51.64	0.98838
25	5	0.00263	0.01306	89051	1163	442350	4198301	47.14	0.98563
30	5	0.00317	0.01570	87889	1380	435993	3755951	42.74	0.98236
35	5	0.00396	0.01961	86509	1696	428303	3319958	38.38	0.97747
40	5	0.00517	0.02551	84813	2163	418654	2891655	34.09	0.97093
45	5	0.00665	0.03272	82649	2704	406486	2473001	29.92	0.96187
50	5	0.00894	0.04372	79945	3495	390988	2066515	25.85	0.94741
55	5	0.01277	0.06187	76450	4730	370425	1675527	21.92	0.92551
60	5	0.01840	0.08794	71720	6307	342831	1305102	18.20	0.89203
65	5	0.02779	0.12992	65413	8499	305816	962271	14.71	0.83662
70	5	0.04490	0.20184	56914	11487	255851	656455	11.53	0.75387
75	5	0.07104	0.30163	45427	13702	192878	400604	8.82	---
80	∞	0.15272	1.00000	31725	31725	207726	207726	6.55	---
								P(75,∞):	0.51853
Mujeres / Females									
								P(b):	0.94209
0	1	0.05257	0.05046	100000	5046	95974	6947950	69.48	0.98581
1	4	0.00491	0.01940	94954	1842	375070	6851976	72.16	---
5	5	0.00103	0.00515	93112	480	464361	6476906	69.56	0.99550
10	5	0.00077	0.00384	92632	355	462273	6012546	64.91	0.99528
15	5	0.00113	0.00561	92277	518	460089	5550273	60.15	0.99367
20	5	0.00141	0.00704	91759	646	457179	5090183	55.47	0.99220
25	5	0.00172	0.00857	91113	780	453612	4633005	50.85	0.99074
30	5	0.00200	0.00995	90332	899	449413	4179393	46.27	0.98883
35	5	0.00249	0.01239	89433	1108	444395	3729980	41.71	0.98553
40	5	0.00334	0.01657	88325	1463	437966	3285585	37.20	0.98088
45	5	0.00439	0.02173	86862	1887	429590	2847618	32.78	0.97445
50	5	0.00598	0.02945	84974	2503	418615	2418028	28.46	0.96334
55	5	0.00901	0.04408	82472	3635	403270	1999412	24.24	0.94551
60	5	0.01352	0.06539	78836	5155	381294	1596143	20.25	0.91602
65	5	0.02191	0.10387	73681	7653	349274	1214849	16.49	0.87139
70	5	0.03389	0.15623	66028	10315	304353	865575	13.11	0.80417
75	5	0.05526	0.24276	55713	13525	244752	561222	10.07	---
80	∞	0.13331	1.00000	42188	42188	316470	316470	7.50	---
								P(75,∞):	0.56389

Cuadro 13 (continuación 8) / Table 13 (continued 8)
ECUADOR: TABLAS ABREVIADAS DE MORTALIDAD
ECUADOR: ABRIDGES LIFE TABLES
(Período / Period 1990-1995)

Edad	n	m(x,n)	q(x,n)	l(x)	d(x,n)	L(x,n)	T(x)	e(x)	P(x,x+5)
Hombres / Males									
								P(b):	0.93864
0	1	0.05795	0.05540	100000	5540	95595	6635917	66.36	0.98657
1	4	0.00439	0.01737	94460	1640	373723	6540322	69.24	---
5	5	0.00094	0.00467	92820	434	463013	6166598	66.44	0.99550
10	5	0.00087	0.00433	92386	400	460928	5703585	61.74	0.99454
15	5	0.00132	0.00660	91985	607	458410	5242657	56.99	0.99194
20	5	0.00191	0.00952	91379	870	454717	4784247	52.36	0.98911
25	5	0.00247	0.01226	90508	1110	449767	4329529	47.84	0.98652
30	5	0.00297	0.01472	89398	1316	443702	3879762	43.40	0.98339
35	5	0.00374	0.01852	88083	1632	436334	3436060	39.01	0.97881
40	5	0.00484	0.02390	86451	2066	427089	2999726	34.70	0.97271
45	5	0.00625	0.03075	84385	2595	415435	2572636	30.49	0.96403
50	5	0.00845	0.04136	81789	3383	400490	2157201	26.38	0.95046
55	5	0.01196	0.05807	78407	4553	380650	1756711	22.41	0.92982
60	5	0.01733	0.08304	73854	6133	353935	1376061	18.63	0.89771
65	5	0.02627	0.12327	67721	8348	317733	1022125	15.09	0.84437
70	5	0.04261	0.19254	59373	11432	268284	704393	11.86	0.76455
75	5	0.06745	0.28860	47941	13836	205115	436109	9.10	---
80	ω	0.14765	1.00000	34105	34105	230993	230993	6.77	---
								P(75,ω):	0.52967
Mujeres / Females									
								P(b):	0.95047
0	1	0.04526	0.04365	100000	4365	96436	7143958	71.44	0.98882
1	4	0.00389	0.01539	95635	1472	378801	7047522	73.69	---
5	5	0.00076	0.00379	94163	357	469922	6668721	70.82	0.99650
10	5	0.00064	0.00321	93806	301	468277	6198799	66.08	0.99588
15	5	0.00101	0.00504	93505	471	466346	5730523	61.29	0.99439
20	5	0.00124	0.00619	93034	576	463728	5264177	56.58	0.99307
25	5	0.00154	0.00768	92458	710	460515	4800449	51.92	0.99168
30	5	0.00180	0.00898	91748	824	456681	4339934	47.30	0.98985
35	5	0.00228	0.01133	90924	1031	452046	3883252	42.71	0.98681
40	5	0.00304	0.01507	89894	1354	446083	3431206	38.17	0.98249
45	5	0.00404	0.01998	88539	1769	438274	2985123	33.72	0.97651
50	5	0.00549	0.02707	86770	2348	427979	2546849	29.35	0.96619
55	5	0.00832	0.04074	84422	3439	413510	2118870	25.10	0.94960
60	5	0.01247	0.06048	80982	4898	392668	1705360	21.06	0.92286
65	5	0.01992	0.09487	76085	7218	362379	1312692	17.25	0.88333
70	5	0.03028	0.14076	68867	9694	320100	950313	13.80	0.82319
75	5	0.04913	0.21877	59173	12945	263504	630213	10.65	---
80	ω	0.12606	1.00000	46228	46228	366710	366710	7.93	---
								P(75,ω):	0.58188

Cuadro 13 (continuación 9) / Table 13 (continued 9)
ECUADOR: TABLAS ABREVIADAS DE MORTALIDAD
ECUADOR: ABRIDGES LIFE TABLES
(Período / Period 1995-2000)

Edad	n	m(x,n)	q(x,n)	l(x)	d(x,n)	L(x,n)	T(x)	e(x)	P(x,x+5)
Hombres / Males									
0	1	0.05290	0.05075	100000	5075	95929	6732966	67.33	0.98757
1	4	0.00407	0.01611	94925	1529	375897	6637037	69.92	---
5	5	0.00087	0.00436	93396	407	465961	6261140	67.04	0.99580
10	5	0.00081	0.00404	92989	376	464003	5795179	62.32	0.99490
15	5	0.00124	0.00616	92613	570	461637	5331176	57.56	0.99248
20	5	0.00179	0.00890	92042	819	458164	4869539	52.91	0.98981
25	5	0.00231	0.01148	91223	1048	453497	4411376	48.36	0.98735
30	5	0.00279	0.01383	90176	1248	447759	3957879	43.89	0.98435
35	5	0.00353	0.01748	88928	1555	440754	3510120	39.47	0.97995
40	5	0.00458	0.02266	87373	1980	431918	3069366	35.13	0.97406
45	5	0.00595	0.02931	85394	2503	420713	2637448	30.89	0.96562
50	5	0.00808	0.03961	82891	3283	406249	2216735	26.74	0.95245
55	5	0.01149	0.05582	79608	4444	386931	1810486	22.74	0.93238
60	5	0.01669	0.08012	75164	6022	360766	1423555	18.94	0.90117
65	5	0.02535	0.11918	69142	8240	325111	1062788	15.37	0.84947
70	5	0.04105	0.18613	60902	11336	276171	737677	12.11	0.77201
75	5	0.06496	0.27943	49566	13850	213206	461506	9.31	---
80	∞	0.14384	1.00000	35716	35716	248300	248300	6.95	---
								P(75,∞):	0.53802
Mujeres / Females									
0	1	0.04148	0.04011	100000	4011	96704	7248933	72.49	0.98967
1	4	0.00359	0.01421	95989	1364	380516	7152229	74.51	---
5	5	0.00070	0.00351	94625	332	472293	6771713	71.56	0.99676
10	5	0.00060	0.00297	94292	280	470761	6299420	66.81	0.99618
15	5	0.00094	0.00467	94012	439	468963	5828659	62.00	0.99480
20	5	0.00115	0.00574	93573	537	466524	5359696	57.28	0.99357
25	5	0.00143	0.00713	93036	663	463523	4893172	52.59	0.99226
30	5	0.00168	0.00836	92373	772	459933	4429649	47.95	0.99053
35	5	0.00213	0.01058	91601	969	455579	3969715	43.34	0.98767
40	5	0.00284	0.01410	90631	1278	449962	3514136	38.77	0.98359
45	5	0.00379	0.01875	89353	1675	442579	3064174	34.29	0.97793
50	5	0.00516	0.02546	87678	2232	432810	2621595	29.90	0.96817
55	5	0.00782	0.03836	85446	3278	419035	2188785	25.62	0.95249
60	5	0.01174	0.05703	82168	4686	399127	1769749	21.54	0.92721
65	5	0.01874	0.08950	77482	6935	370075	1370623	17.69	0.88971
70	5	0.02852	0.13311	70548	9391	329261	1000548	14.18	0.83241
75	5	0.04627	0.20735	61157	12681	274082	671286	10.98	---
80	∞	0.12204	1.00000	48476	48476	397205	397205	8.19	---
								P(75,∞):	0.59171

Cuadro 13 (continuación 10) / Table 13 (continued 10)
ECUADOR: TABLAS ABREVIADAS DE MORTALIDAD
ECUADOR: ABRIDGES LIFE TABLES
 (Período / Period 2000-2005)

Edad	n	m(x,n)	q(x,n)	l(x)	d(x,n)	L(x,n)	T(x)	e(x)	P(x,x+5)
Hombres / Males									
0	1	0.04789	0.04610	100000	4610	96272	6825975	68.26	0.98849
1	4	0.00378	0.01498	95390	1428	378038	6729704	70.55	---
5	5	0.00082	0.00408	93962	383	468849	6351665	67.60	0.99607
10	5	0.00076	0.00378	93578	354	467006	5882816	62.87	0.99523
15	5	0.00116	0.00576	93224	537	464779	5415809	58.09	0.99296
20	5	0.00167	0.00833	92687	772	461505	4951031	53.42	0.99045
25	5	0.00217	0.01078	91915	991	457096	4489526	48.84	0.98810
30	5	0.00262	0.01304	90924	1186	451654	4032430	44.35	0.98522
35	5	0.00334	0.01654	89738	1484	444979	3580776	39.90	0.98098
40	5	0.00435	0.02153	88254	1900	436517	3135796	35.53	0.97527
45	5	0.00568	0.02800	86353	2418	425722	2699279	31.26	0.96706
50	5	0.00775	0.03802	83935	3191	411698	2273557	27.09	0.95424
55	5	0.01106	0.05380	80744	4344	392859	1861859	23.06	0.93469
60	5	0.01612	0.07748	76400	5919	367201	1469000	19.23	0.90428
65	5	0.02451	0.11549	70481	8140	332053	1101799	15.63	0.85407
70	5	0.03965	0.18035	62341	11243	283596	769746	12.35	0.77875
75	5	0.06274	0.27116	51098	13855	220849	486150	9.51	---
80	ω	0.14038	1.00000	37242	37242	265300	265300	7.12	---
								P(75,ω):	0.54572
Mujeres / Females									
0	1	0.03771	0.03657	100000	3657	96976	7349949	73.50	0.99046
1	4	0.00331	0.01315	96343	1266	382202	7252973	75.28	---
5	5	0.00065	0.00326	95077	310	474609	6870770	72.27	0.99699
10	5	0.00055	0.00276	94767	261	473181	6396162	67.49	0.99646
15	5	0.00087	0.00433	94506	409	471505	5922981	62.67	0.99517
20	5	0.00107	0.00533	94096	502	469227	5451476	57.94	0.99402
25	5	0.00133	0.00664	93595	621	466420	4982249	53.23	0.99278
30	5	0.00157	0.00780	92973	725	463054	4515828	48.57	0.99115
35	5	0.00199	0.00990	92248	913	458957	4052774	43.93	0.98845
40	5	0.00266	0.01322	91335	1208	453656	3593817	39.35	0.98459
45	5	0.00356	0.01763	90127	1589	446665	3140161	34.84	0.97921
50	5	0.00486	0.02401	88539	2126	437379	2693496	30.42	0.96997
55	5	0.00737	0.03620	86413	3128	424244	2256118	26.11	0.95511
60	5	0.01108	0.05390	83285	4489	405200	1831874	22.00	0.93116
65	5	0.01768	0.08464	78796	6669	377305	1426673	18.11	0.89551
70	5	0.02694	0.12618	72127	9101	337880	1049368	14.55	0.84079
75	5	0.04371	0.19701	63025	12416	284085	711488	11.29	---
80	ω	0.11841	1.00000	50609	50609	427403	427403	8.45	---
								P(75,ω):	0.60072

Cuadro 13 (continuación 11) / Table 13 (continued 11)
ECUADOR: TABLAS ABREVIADAS DE MORTALIDAD
ECUADOR: ABRIDGES LIFE TABLES
(Período / Period 2005-2010)

Edad	n	m(x,n)	q(x,n)	l(x)	d(x,n)	L(x,n)	T(x)	e(x)	P(x,x+5)
Hombres / Males									
								P(b):	0.95356
0	1	0.04290	0.04145	100000	4145	96621	6916916	69.17	0.98935
1	4	0.00351	0.01392	95855	1334	380159	6820296	71.15	---
5	5	0.00076	0.00382	94521	361	471702	6440137	68.13	0.99632
10	5	0.00071	0.00354	94160	333	469967	5968435	63.39	0.99554
15	5	0.00108	0.00539	93827	506	467869	5498468	58.60	0.99340
20	5	0.00157	0.00781	93321	729	464782	5030599	53.91	0.99104
25	5	0.00204	0.01013	92592	938	460616	4565817	49.31	0.98879
30	5	0.00247	0.01230	91654	1127	455453	4105201	44.79	0.98603
35	5	0.00316	0.01567	90527	1418	449090	3649747	40.32	0.98194
40	5	0.00414	0.02049	89109	1826	440980	3200658	35.92	0.97640
45	5	0.00543	0.02679	87283	2338	430572	2759677	31.62	0.96840
50	5	0.00745	0.03655	84945	3105	416965	2329106	27.42	0.95591
55	5	0.01066	0.05191	81841	4249	398582	1912141	23.36	0.93684
60	5	0.01559	0.07502	77592	5821	373407	1513559	19.51	0.90718
65	5	0.02374	0.11205	71771	8042	338749	1140152	15.89	0.85836
70	5	0.03835	0.17497	63729	11151	290767	801403	12.58	0.78503
75	5	0.06068	0.26346	52578	13852	228261	510635	9.71	---
80	ω	0.13714	1.00000	38726	38726	282374	282374	7.29	---
								P(75,ω):	0.55299
Mujeres / Females									
								P(b):	0.96224
0	1	0.03395	0.03302	100000	3302	97253	7447959	74.48	0.99119
1	4	0.00306	0.01217	96698	1176	383869	7350706	76.02	---
5	5	0.00061	0.00302	95522	289	476886	6966837	72.93	0.99721
10	5	0.00051	0.00256	95233	244	475554	6489951	68.15	0.99671
15	5	0.00081	0.00402	94989	382	473990	6014397	63.32	0.99551
20	5	0.00099	0.00496	94607	469	471862	5540407	58.56	0.99443
25	5	0.00124	0.00618	94138	582	469234	5068545	53.84	0.99326
30	5	0.00146	0.00729	93556	682	466073	4599311	49.16	0.99172
35	5	0.00186	0.00927	92874	861	462215	4133238	44.50	0.98916
40	5	0.00250	0.01242	92012	1142	457206	3671023	39.90	0.98550
45	5	0.00335	0.01660	90870	1509	450578	3213817	35.37	0.98039
50	5	0.00459	0.02268	89361	2026	441741	2763239	30.92	0.97162
55	5	0.00696	0.03422	87335	2989	429202	2321498	26.58	0.95752
60	5	0.01047	0.05103	84346	4304	410968	1892296	22.43	0.93478
65	5	0.01671	0.08018	80041	6418	384163	1481327	18.51	0.90082
70	5	0.02549	0.11983	73624	8823	346063	1097164	14.90	0.84848
75	5	0.04139	0.18753	64801	12152	293626	751101	11.59	---
80	ω	0.11509	1.00000	52649	52649	457475	457475	8.69	---
								P(75,ω):	0.60907

Cuadro 13 (continuación 12) / Table 13 (continued 12)
ECUADOR: TABLAS ABREVIADAS DE MORTALIDAD
ECUADOR: ABRIDGES LIFE TABLES
(Período / Period 2010-2015)

Edad	n	m(x,n)	q(x,n)	l(x)	d(x,n)	L(x,n)	T(x)	e(x)	P(x,x+5)
Hombres / Males									
								P(b):	0.95845
0	1	0.03795	0.03680	100000	3680	96977	7002940	70.03	0.99013
1	4	0.00327	0.01299	96320	1251	382247	6905963	71.70	---
5	5	0.00072	0.00359	95069	341	474492	6523716	68.62	0.99655
10	5	0.00067	0.00332	94728	315	472853	6049224	63.86	0.99580
15	5	0.00102	0.00507	94413	479	470869	5576371	59.06	0.99380
20	5	0.00147	0.00734	93934	690	467948	5105502	54.35	0.99156
25	5	0.00192	0.00955	93245	891	463996	4637554	49.74	0.98941
30	5	0.00234	0.01165	92354	1075	459081	4173558	45.19	0.98674
35	5	0.00300	0.01490	91278	1360	452993	3714477	40.69	0.98279
40	5	0.00395	0.01956	89919	1759	445195	3261485	36.27	0.97739
45	5	0.00521	0.02571	88159	2267	435130	2816290	31.95	0.96958
50	5	0.00718	0.03525	85892	3028	421893	2381160	27.72	0.95738
55	5	0.01031	0.05025	82865	4164	403913	1959267	23.64	0.93874
60	5	0.01512	0.07286	78700	5734	379167	1555355	19.76	0.90974
65	5	0.02306	0.10903	72966	7955	344944	1176188	16.12	0.86214
70	5	0.03721	0.17023	65011	11067	297389	831244	12.79	0.79057
75	5	0.05889	0.25667	53944	13846	235107	533855	9.90	---
80	ω	0.13422	1.00000	40098	40098	298747	298747	7.45	---
								P(75,ω):	0.55960
Mujeres / Females									
								P(b):	0.96607
0	1	0.03023	0.02948	100000	2948	97534	7540909	75.41	0.99186
1	4	0.00284	0.01129	97052	1096	385503	7443375	76.69	---
5	5	0.00056	0.00282	95956	270	479103	7057873	73.55	0.99740
10	5	0.00048	0.00239	95685	228	477857	6578769	68.75	0.99694
15	5	0.00075	0.00375	95457	358	476392	6100912	63.91	0.99581
20	5	0.00093	0.00463	95100	440	474399	5624520	59.14	0.99480
25	5	0.00116	0.00578	94660	547	471930	5150121	54.41	0.99369
30	5	0.00137	0.00683	94112	643	468954	4678191	49.71	0.99223
35	5	0.00175	0.00872	93469	815	465309	4209237	45.03	0.98980
40	5	0.00235	0.01170	92654	1084	460561	3743928	40.41	0.98632
45	5	0.00316	0.01569	91570	1437	454259	3283366	35.86	0.98143
50	5	0.00435	0.02149	90134	1937	445825	2829107	31.39	0.97308
55	5	0.00660	0.03247	88196	2864	433823	2383282	27.02	0.95966
60	5	0.00994	0.04848	85333	4137	416321	1949459	22.85	0.93799
65	5	0.01585	0.07622	81196	6188	390507	1533138	18.88	0.90555
70	5	0.02422	0.11419	75007	8565	353623	1142632	15.23	0.85532
75	5	0.03934	0.17910	66442	11900	302462	789008	11.88	---
80	ω	0.11210	1.00000	54543	54543	486546	486546	8.92	---
								P(75,ω):	0.61666

Cuadro 13 (continuación 13) / Table 13 (continued 13)
ECUADOR: TABLAS ABREVIADAS DE MORTALIDAD
ECUADOR: ABRIDGES LIFE TABLES
(Período / Period 2015-2020)

Edad	n	m(x,n)	q(x,n)	l(x)	d(x,n)	L(x,n)	T(x)	e(x)	P(x,x+5)
Hombres / Males									
								P(b):	0.96330
0	1	0.03303	0.03215	100000	3215	97340	7084958	70.85	0.99083
1	4	0.00306	0.01216	96785	1177	384309	6987618	72.20	---
5	5	0.00068	0.00338	95608	323	477232	6603308	69.07	0.99674
10	5	0.00063	0.00313	95285	298	475678	6126076	64.29	0.99604
15	5	0.00096	0.00478	94986	454	473797	5650397	59.49	0.99415
20	5	0.00139	0.00693	94532	655	471023	5176600	54.76	0.99202
25	5	0.00182	0.00904	93877	849	467264	4705577	50.12	0.98995
30	5	0.00223	0.01106	93028	1029	462569	4238314	45.56	0.98737
35	5	0.00286	0.01421	91999	1307	456728	3775744	41.04	0.98354
40	5	0.00378	0.01874	90692	1700	449210	3319016	36.60	0.97828
45	5	0.00501	0.02476	88992	2203	439451	2869807	32.25	0.97063
50	5	0.00694	0.03409	86789	2959	426545	2430355	28.00	0.95869
55	5	0.01000	0.04877	83830	4089	408926	2003810	23.90	0.94042
60	5	0.01471	0.07093	79741	5656	384564	1594884	20.00	0.91202
65	5	0.02246	0.10633	74085	7877	350731	1210319	16.34	0.86551
70	5	0.03621	0.16600	66207	10991	303560	859589	12.98	0.79551
75	5	0.05731	0.25063	55217	13839	241486	556029	10.07	---
80	ω	0.13155	1.00000	41378	41378	314542	314542	7.60	---
								P(75,ω):	0.56569
Mujeres / Females									
								P(b):	0.96987
0	1	0.02652	0.02594	100000	2594	97818	7630931	76.31	0.99247
1	4	0.00264	0.01050	97406	1022	387117	7533112	77.34	---
5	5	0.00053	0.00263	96384	253	481285	7145995	74.14	0.99757
10	5	0.00045	0.00222	96130	214	480117	6664710	69.33	0.99714
15	5	0.00070	0.00349	95916	335	478745	6184593	64.48	0.99609
20	5	0.00087	0.00432	95581	413	476874	5705848	59.70	0.99513
25	5	0.00109	0.00541	95168	515	474553	5228974	54.94	0.99409
30	5	0.00129	0.00642	94653	607	471747	4754421	50.23	0.99269
35	5	0.00165	0.00821	94046	772	468299	4282674	45.54	0.99038
40	5	0.00222	0.01104	93274	1030	463793	3814375	40.89	0.98706
45	5	0.00299	0.01485	92244	1370	457793	3350582	36.32	0.98239
50	5	0.00412	0.02041	90873	1854	449731	2892790	31.83	0.97442
55	5	0.00627	0.03086	89019	2747	438228	2443058	27.44	0.96162
60	5	0.00945	0.04615	86272	3981	421407	2004831	23.24	0.94095
65	5	0.01506	0.07258	82291	5973	396522	1583423	19.24	0.90989
70	5	0.02306	0.10901	76318	8320	360791	1186901	15.55	0.86161
75	5	0.03749	0.17137	67998	11653	310859	826110	12.15	---
80	ω	0.10936	1.00000	56345	56345	515251	515251	9.14	---
								P(75,ω):	0.62371

Cuadro 13 (conclusión) / Table 13 (concluded)
ECUADOR: TABLAS ABREVIADAS DE MORTALIDAD
ECUADOR: ABRIDGES LIFE TABLES
(Período / Period 2020-2025)

Edad	n	m(x,n)	q(x,n)	l(x)	d(x,n)	L(x,n)	T(x)	e(x)	P(x,x+5)
Hombres / Males									
								P(b):	0.96812
0	1	0.02814	0.02750	100000	2750	97709	7163972	71.64	0.99148
1	4	0.00287	0.01141	97250	1110	386352	7066263	72.66	---
5	5	0.00064	0.00319	96140	307	479935	6679911	69.48	0.99692
10	5	0.00059	0.00296	95833	283	478458	6199977	64.70	0.99626
15	5	0.00091	0.00452	95550	432	476670	5721519	59.88	0.99446
20	5	0.00132	0.00656	95118	624	474031	5244849	55.14	0.99244
25	5	0.00172	0.00857	94494	810	470446	4770818	50.49	0.99045
30	5	0.00212	0.01054	93684	987	465953	4300372	45.90	0.98795
35	5	0.00274	0.01359	92697	1260	460336	3834420	41.37	0.98422
40	5	0.00363	0.01800	91437	1646	453072	3374084	36.90	0.97908
45	5	0.00484	0.02389	89792	2146	443594	2921011	32.53	0.97158
50	5	0.00672	0.03305	87646	2896	430989	2477418	28.27	0.95988
55	5	0.00972	0.04743	84750	4020	413698	2046428	24.15	0.94196
60	5	0.01433	0.06918	80730	5585	389686	1632730	20.22	0.91409
65	5	0.02192	0.10389	75145	7807	356207	1243045	16.54	0.86856
70	5	0.03530	0.16218	67338	10921	309389	886838	13.17	0.80000
75	5	0.05588	0.24515	56417	13831	247510	577450	10.24	---
80	ω	0.12907	1.00000	42587	42587	329939	329939	7.75	---
								P(75,ω):	0.57137
Mujeres / Females									
								P(b):	0.97362
0	1	0.02283	0.02240	100000	2240	98107	7714954	77.15	0.99301
1	4	0.00247	0.00981	97760	959	388704	7616848	77.91	---
5	5	0.00049	0.00246	96801	239	483411	7228143	74.67	0.99772
10	5	0.00042	0.00209	96563	201	482311	6744733	69.85	0.99732
15	5	0.00066	0.00328	96361	316	481018	6262422	64.99	0.99633
20	5	0.00081	0.00406	96046	390	479254	5781404	60.19	0.99542
25	5	0.00102	0.00509	95656	487	477061	5302150	55.43	0.99443
30	5	0.00121	0.00606	95169	576	474402	4825088	50.70	0.99309
35	5	0.00156	0.00777	94592	735	471125	4350686	45.99	0.99088
40	5	0.00211	0.01048	93858	983	466829	3879561	41.33	0.98771
45	5	0.00285	0.01413	92874	1312	461090	3412732	36.75	0.98322
50	5	0.00393	0.01947	91562	1783	453353	2951642	32.24	0.97558
55	5	0.00598	0.02946	89779	2645	442283	2498289	27.83	0.96331
60	5	0.00902	0.04413	87134	3845	426057	2056006	23.60	0.94350
65	5	0.01439	0.06944	83289	5784	401985	1629949	19.57	0.91364
70	5	0.02206	0.10454	77505	8102	367270	1227964	15.84	0.86704
75	5	0.03589	0.16469	69403	11430	318440	860693	12.40	---
80	ω	0.10691	1.00000	57973	57973	542254	542254	9.35	---
								P(75,ω):	0.63002

Cuadro 14 / Table 14
EL SALVADOR: TABLAS ABREVIADAS DE MORTALIDAD
EL SALVADOR: ABRIDGES LIFE TABLES
(Período / Period 1950-1955)

Edad	n	m(x,n)	q(x,n)	l(x)	d(x,n)	L(x,n)	T(x)	e(x)	P(x,x+5)
Hombres / Males									
0	1	0.18082	0.16128	100000	16128	89191	4409979	44.10	0.93270
1	4	0.02343	0.08824	83872	7401	315871	4320788	51.52	---
5	5	0.00482	0.02382	76471	1821	377802	4004917	52.37	0.97966
10	5	0.00339	0.01678	74650	1253	370116	3627115	48.59	0.97981
15	5	0.00479	0.02366	73397	1736	362642	3256999	44.38	0.97099
20	5	0.00702	0.03448	71660	2471	352124	2894357	40.39	0.96376
25	5	0.00776	0.03806	69189	2634	339362	2542233	36.74	0.95914
30	5	0.00895	0.04377	66556	2913	325495	2202871	33.10	0.95231
35	5	0.01063	0.05179	63642	3296	309971	1877376	29.50	0.94248
40	5	0.01313	0.06356	60346	3836	292141	1567405	25.97	0.92974
45	5	0.01611	0.07742	56510	4375	271614	1275263	22.57	0.91135
50	5	0.02123	0.10082	52135	5256	247536	1003649	19.25	0.88504
55	5	0.02796	0.13068	46879	6126	219080	756113	16.13	0.84563
60	5	0.03995	0.18162	40753	7401	185261	537033	13.18	0.78891
65	5	0.05639	0.24710	33351	8241	146154	351772	10.55	0.71312
70	5	0.08184	0.33971	25110	8530	104226	205618	8.19	0.60569
75	5	0.12528	0.47701	16580	7909	63128	101392	6.12	---
80	ω	0.22662	1.00000	8671	8671	38264	38264	4.41	---
								P(75,ω):	0.37738
Mujeres / Females									
0	1	0.15442	0.14033	100000	14033	90877	4646976	46.47	0.93249
1	4	0.02365	0.08906	85967	7656	323677	4556099	53.00	---
5	5	0.00516	0.02547	78311	1995	386568	4232421	54.05	0.97758
10	5	0.00390	0.01929	76316	1472	377900	3845854	50.39	0.97748
15	5	0.00523	0.02581	74844	1932	369390	3467953	46.34	0.97078
20	5	0.00665	0.03271	72912	2385	358597	3098564	42.50	0.96518
25	5	0.00754	0.03700	70527	2609	346110	2739967	38.85	0.96051
30	5	0.00859	0.04207	67917	2857	332444	2393857	35.25	0.95547
35	5	0.00965	0.04710	65060	3065	317639	2061414	31.68	0.95035
40	5	0.01075	0.05232	61996	3244	301868	1743774	28.13	0.94408
45	5	0.01231	0.05971	58752	3508	284989	1441906	24.54	0.93104
50	5	0.01641	0.07880	55244	4353	265336	1156918	20.94	0.90917
55	5	0.02192	0.10390	50891	5287	241235	891581	17.52	0.87348
60	5	0.03285	0.15177	45603	6921	210713	650347	14.26	0.82087
65	5	0.04727	0.21137	38682	8176	172969	439634	11.37	0.74707
70	5	0.07215	0.30562	30506	9323	129220	266665	8.74	0.64088
75	5	0.11156	0.43616	21183	9239	82815	137445	6.49	---
80	ω	0.21862	1.00000	11944	11944	54630	54630	4.57	---
								P(75,ω):	0.39747

Cuadro 14 (continuación 1) / Table 14 (continued 1)
EL SALVADOR: TABLAS ABREVIADAS DE MORTALIDAD
EL SALVADOR: ABRIDGES LIFE TABLES
(Período / Period 1955-1960)

Edad	n	m(x,n)	q(x,n)	l(x)	d(x,n)	L(x,n)	T(x)	e(x)	P(x,x+5)
Hombres / Males									
0	1	0.16188	0.14603	100000	14603	90209	4725934	47.26	0.94041
1	4	0.02090	0.07919	85397	6763	323633	4635725	54.28	---
5	5	0.00410	0.02029	78634	1595	389182	4312092	54.84	0.98309
10	5	0.00271	0.01347	77039	1038	382600	3922909	50.92	0.98379
15	5	0.00383	0.01898	76001	1442	376399	3540310	46.58	0.97592
20	5	0.00594	0.02928	74559	2183	367335	3163910	42.44	0.96920
25	5	0.00658	0.03237	72375	2342	356020	2796575	38.64	0.96520
30	5	0.00760	0.03731	70033	2613	343632	2440555	34.85	0.95926
35	5	0.00906	0.04429	67420	2986	329634	2096923	31.10	0.95078
40	5	0.01118	0.05437	64434	3503	313410	1767290	27.43	0.93950
45	5	0.01386	0.06698	60930	4081	294449	1453880	23.86	0.92337
50	5	0.01819	0.08698	56849	4945	271886	1159430	20.39	0.89981
55	5	0.02433	0.11466	51905	5951	244646	887544	17.10	0.86321
60	5	0.03520	0.16178	45954	7435	211182	642899	13.99	0.81039
65	5	0.05015	0.22280	38519	8582	171140	431717	11.21	0.73973
70	5	0.07295	0.30848	29937	9235	126597	260577	8.70	0.63175
75	5	0.11769	0.45467	20702	9412	79978	133980	6.47	---
80	ω	0.20905	1.00000	11289	11289	54002	54002	4.78	---
								P(75,ω):	0.40306
Mujeres / Females									
0	1	0.13912	0.12758	100000	12758	91704	4994986	49.95	0.94059
1	4	0.02079	0.07886	87242	6880	330856	4903282	56.20	---
5	5	0.00438	0.02168	80362	1743	397455	4572426	56.90	0.98160
10	5	0.00303	0.01504	78620	1183	390143	4174971	53.10	0.98243
15	5	0.00407	0.02013	77437	1559	383288	3784828	48.88	0.97717
20	5	0.00518	0.02558	75878	1941	374538	3401540	44.83	0.97263
25	5	0.00593	0.02921	73937	2160	364286	3027002	40.94	0.96859
30	5	0.00685	0.03367	71777	2417	352845	2662716	37.10	0.96395
35	5	0.00785	0.03851	69360	2671	340124	2309871	33.30	0.95893
40	5	0.00894	0.04374	66689	2917	326155	1969747	29.54	0.95260
45	5	0.01052	0.05124	63773	3268	310694	1643592	25.77	0.94065
50	5	0.01406	0.06790	60505	4109	292254	1332898	22.03	0.92073
55	5	0.01917	0.09146	56396	5158	269087	1040645	18.45	0.88802
60	5	0.02885	0.13456	51238	6895	238955	771558	15.06	0.83894
65	5	0.04240	0.19168	44344	8500	200469	532603	12.01	0.77002
70	5	0.06441	0.27738	35844	9942	154364	332134	9.27	0.66398
75	5	0.10542	0.41716	25902	10805	102496	177770	6.86	---
80	ω	0.20055	1.00000	15097	15097	75274	75274	4.99	---
								P(75,ω):	0.42344

Cuadro 14 (continuación 2) / Table 14 (continued 2)
EL SALVADOR: TABLAS ABREVIADAS DE MORTALIDAD
EL SALVADOR: ABRIDGES LIFE TABLES
(Período / Period 1960-1965)

Edad	n	m(x,n)	q(x,n)	l(x)	d(x,n)	L(x,n)	T(x)	e(x)	P(x,x+5)
Hombres / Males									
0	1	0.14331	0.13074	100000	13074	91230	5075988	50.76	0.94807
1	4	0.01839	0.07011	86926	6095	331494	4984758	57.35	---
5	5	0.00338	0.01675	80831	1354	400770	4653264	57.57	0.98653
10	5	0.00204	0.01014	79477	806	395371	4252494	53.51	0.98779
15	5	0.00288	0.01429	78671	1124	390545	3857123	49.03	0.98086
20	5	0.00487	0.02407	77547	1866	383068	3466578	44.70	0.97466
25	5	0.00540	0.02665	75680	2017	373360	3083510	40.74	0.97129
30	5	0.00626	0.03083	73663	2271	362639	2710151	36.79	0.96624
35	5	0.00749	0.03677	71392	2625	350398	2347511	32.88	0.95912
40	5	0.00924	0.04515	68767	3105	336073	1997113	29.04	0.94930
45	5	0.01163	0.05651	65662	3710	319035	1661040	25.30	0.93544
50	5	0.01517	0.07309	61952	4528	298438	1342006	21.66	0.91464
55	5	0.02074	0.09859	57423	5661	272964	1043568	18.17	0.88088
60	5	0.03055	0.14189	51762	7345	240449	770603	14.89	0.83199
65	5	0.04406	0.19844	44417	8814	200052	530154	11.94	0.76653
70	5	0.06435	0.27717	35603	9868	153347	330102	9.27	0.65776
75	5	0.11029	0.43226	25735	11124	100865	176755	6.87	---
80	ω	0.19253	1.00000	14611	14611	75890	75890	5.19	---
								P(75,ω):	0.42935
Mujeres / Females									
0	1	0.12337	0.11420	100000	11420	92571	5399975	54.00	0.94903
1	4	0.01784	0.06817	88580	6039	338452	5307404	59.92	---
5	5	0.00357	0.01771	82541	1462	409052	4968952	60.20	0.98582
10	5	0.00213	0.01058	81079	858	403251	4559900	56.24	0.98763
15	5	0.00286	0.01418	80221	1137	398262	4156649	51.81	0.98387
20	5	0.00365	0.01810	79084	1431	391840	3758387	47.52	0.98044
25	5	0.00425	0.02105	77652	1634	384175	3366547	43.35	0.97706
30	5	0.00504	0.02487	76018	1890	375364	2982372	39.23	0.97284
35	5	0.00599	0.02950	74128	2187	365171	2607008	35.17	0.96792
40	5	0.00707	0.03473	71941	2499	353457	2241837	31.16	0.96152
45	5	0.00865	0.04236	69442	2941	339857	1888380	27.19	0.95073
50	5	0.01162	0.05648	66501	3756	323113	1548523	23.29	0.93287
55	5	0.01633	0.07842	62745	4921	301421	1225410	19.53	0.90331
60	5	0.02474	0.11651	57824	6737	272277	923989	15.98	0.85792
65	5	0.03740	0.17102	51087	8737	233591	651712	12.76	0.79420
70	5	0.05656	0.24776	42350	10493	185517	418121	9.87	0.68807
75	5	0.09914	0.39724	31857	12655	127648	232603	7.30	---
80	ω	0.18295	1.00000	19202	19202	104955	104955	5.47	---
								P(75,ω):	0.45122

Cuadro 14 (continuación 3) / Table 14 (continued 3)
EL SALVADOR: TABLAS ABREVIADAS DE MORTALIDAD
EL SALVADOR: ABRIDGES LIFE TABLES
(Período / Period 1965-1970)

Edad	n	m(x,n)	q(x,n)	l(x)	d(x,n)	L(x,n)	T(x)	e(x)	P(x,x+5)
Hombres / Males									
0	1	0.12748	0.11744	100000	11744	92119	5411990	54.12	0.95467
1	4	0.01623	0.06221	88256	5491	338399	5319871	60.28	---
5	5	0.00275	0.01367	82766	1131	411001	4981472	60.19	0.98952
10	5	0.00146	0.00725	81635	592	406694	4570471	55.99	0.99128
15	5	0.00205	0.01020	81043	827	403147	4163777	51.38	0.98516
20	5	0.00394	0.01953	80216	1567	397162	3760630	46.88	0.97941
25	5	0.00438	0.02168	78649	1705	388983	3363468	42.77	0.97659
30	5	0.00510	0.02519	76944	1938	379875	2974485	38.66	0.97232
35	5	0.00614	0.03023	75006	2267	369361	2594609	34.59	0.96638
40	5	0.00756	0.03712	72739	2700	356943	2225248	30.59	0.95784
45	5	0.00971	0.04740	70038	3320	341893	1868305	26.68	0.94596
50	5	0.01259	0.06101	66719	4070	323418	1526412	22.88	0.92757
55	5	0.01767	0.08460	62649	5300	299992	1202994	19.20	0.89629
60	5	0.02657	0.12458	57348	7144	268880	903002	15.75	0.85085
65	5	0.03889	0.17723	50204	8898	228776	634121	12.63	0.78996
70	5	0.05712	0.24991	41306	10323	180724	405346	9.81	0.68029
75	5	0.10402	0.41276	30983	12789	122945	224621	7.25	---
80	∞	0.17895	1.00000	18195	18195	101677	101677	5.59	---
								P(b):	0.86104
								P(75,∞):	0.45266
Mujeres / Females									
0	1	0.11019	0.10282	100000	10282	93309	5781971	57.82	0.95616
1	4	0.01536	0.05907	89718	5300	344971	5688662	63.41	---
5	5	0.00289	0.01433	84418	1210	419066	5343690	63.30	0.98941
10	5	0.00136	0.00679	83208	565	414628	4924624	59.18	0.99205
15	5	0.00183	0.00911	82643	753	411333	4509996	54.57	0.98958
20	5	0.00236	0.01173	81890	961	407048	4098663	50.05	0.98709
25	5	0.00284	0.01410	80929	1141	401793	3691614	45.62	0.98428
30	5	0.00350	0.01737	79788	1386	395476	3289821	41.23	0.98041
35	5	0.00442	0.02184	78402	1712	387730	2894346	36.92	0.97558
40	5	0.00549	0.02707	76690	2076	378260	2506616	32.69	0.96912
45	5	0.00708	0.03480	74614	2596	366580	2128356	28.52	0.95933
50	5	0.00958	0.04676	72018	3368	351669	1761776	24.46	0.94320
55	5	0.01393	0.06733	68650	4622	331695	1410107	20.54	0.91635
60	5	0.02131	0.10115	64028	6477	303948	1078412	16.84	0.87409
65	5	0.03324	0.15345	57551	8831	265679	774464	13.46	0.81487
70	5	0.05009	0.22256	48720	10843	216493	508785	10.44	0.70845
75	5	0.09392	0.38029	37877	14404	153375	292292	7.72	---
80	∞	0.16897	1.00000	23473	23473	138917	138917	5.92	---
								P(b):	0.87656
								P(75,∞):	0.47527

Cuadro 14 (continuación 4) / Table 14 (continued 4)
EL SALVADOR: TABLAS ABREVIADAS DE MORTALIDAD
EL SALVADOR: ABRIDGES LIFE TABLES
(Período / Period 1970-1975)

Edad	n	m(x,n)	q(x,n)	l(x)	d(x,n)	L(x,n)	T(x)	e(x)	P(x,x+5)
Hombres / Males									
								P(b):	0.87427
0	1	0.11433	0.10607	100000	10607	92777	5654845	56.55	0.95975
1	4	0.01449	0.05580	89393	4988	344356	5562067	62.22	---
5	5	0.00237	0.01177	84405	994	419539	5217711	61.82	0.99121
10	5	0.00116	0.00578	83411	482	415850	4798171	57.52	0.99303
15	5	0.00164	0.00818	82929	678	412950	4382321	52.84	0.98750
20	5	0.00340	0.01685	82251	1386	407789	3969371	48.26	0.98222
25	5	0.00378	0.01872	80865	1514	400538	3561582	44.04	0.97974
30	5	0.00441	0.02183	79351	1732	392423	3161044	39.84	0.97594
35	5	0.00534	0.02634	77618	2045	382980	2768621	35.67	0.97063
40	5	0.00660	0.03248	75574	2454	371732	2385641	31.57	0.96279
45	5	0.00860	0.04209	73119	3078	357901	2013910	27.54	0.95193
50	5	0.01116	0.05431	70041	3804	340697	1656009	23.64	0.93480
55	5	0.01596	0.07672	66238	5081	318484	1315312	19.86	0.90512
60	5	0.02430	0.11455	61156	7005	288267	996828	16.30	0.86176
65	5	0.03597	0.16500	54151	8935	248416	708561	13.08	0.80323
70	5	0.05321	0.23481	45216	10617	199535	460145	10.18	0.69498
75	5	0.09899	0.39678	34598	13728	138672	260610	7.53	---
80	∞	0.17116	1.00000	20871	20871	121938	121938	5.84	---
								P(75,∞):	0.46789
Mujeres / Females									
								P(b):	0.89036
0	1	0.09750	0.09160	100000	9160	93949	6104950	61.05	0.96228
1	4	0.01325	0.05123	90840	4654	351229	6011000	66.17	---
5	5	0.00238	0.01182	86186	1019	428385	5659772	65.67	0.99184
10	5	0.00089	0.00446	85167	380	424888	5231387	61.42	0.99477
15	5	0.00120	0.00600	84788	509	422667	4806500	56.69	0.99310
20	5	0.00157	0.00781	84279	658	419748	4383833	52.02	0.99122
25	5	0.00196	0.00976	83620	816	416062	3964085	47.41	0.98883
30	5	0.00254	0.01260	82804	1043	411414	3548023	42.85	0.98532
35	5	0.00339	0.01679	81761	1373	405374	3136609	38.36	0.98071
40	5	0.00441	0.02183	80388	1755	397554	2731236	33.98	0.97445
45	5	0.00596	0.02936	78633	2308	387396	2333682	29.68	0.96552
50	5	0.00811	0.03977	76325	3035	374037	1946286	25.50	0.95088
55	5	0.01213	0.05886	73290	4314	355663	1572249	21.45	0.92641
60	5	0.01868	0.08924	68976	6155	329489	1216586	17.64	0.88720
65	5	0.02980	0.13867	62820	8711	292323	887097	14.12	0.83200
70	5	0.04495	0.20206	54109	10933	243212	594773	10.99	0.72811
75	5	0.08763	0.35940	43176	15517	177086	351561	8.14	---
80	∞	0.15852	1.00000	27659	27659	174475	174475	6.31	---
								P(75,∞):	0.49629

Cuadro 14 (continuación 5) / Table 14 (continued 5)
EL SALVADOR: TABLAS ABREVIADAS DE MORTALIDAD
EL SALVADOR: ABRIDGES LIFE TABLES
(Período / Period 1975-1980)

Edad	n	m(x,n)	q(x,n)	l(x)	d(x,n)	L(x,n)	T(x)	e(x)	P(x,x+5)
Hombres / Males									
0	1	0.10019	0.09363	100000	9363	93453	5244001	P(b): 52.44	0.8881 0.96572
1	4	0.01302	0.05037	90637	4565	350596	5150548	56.83	---
5	5	0.00143	0.00713	86072	614	428825	4799952	55.77	0.99348
10	5	0.00118	0.00591	85458	505	426029	4371127	51.15	0.98752
15	5	0.00386	0.01910	84953	1622	420711	3945098	46.44	0.96993
20	5	0.00842	0.04125	83331	3438	408061	3524387	42.29	0.95765
25	5	0.00889	0.04349	79893	3474	390781	3116327	39.01	0.95517
30	5	0.00947	0.04624	76419	3533	373262	2725546	35.67	0.95044
35	5	0.01090	0.05304	72886	3866	354764	2352284	32.27	0.94416
40	5	0.01211	0.05879	69020	4058	334955	1997520	28.94	0.93791
45	5	0.01356	0.06560	64962	4261	314158	1662565	25.59	0.92973
50	5	0.01564	0.07527	60701	4569	292082	1348407	22.21	0.91584
55	5	0.01968	0.09378	56132	5264	267500	1056325	18.82	0.88739
60	5	0.02859	0.13339	50868	6785	237377	788825	15.51	0.84615
65	5	0.03894	0.17745	44083	7822	200858	551448	12.51	0.78529
70	5	0.05978	0.26002	36260	9428	157731	350590	9.67	0.67485
75	5	0.10415	0.41317	26832	11086	106444	192859	7.19	---
80	∞	0.18221	1.00000	15746	15746	86415	86415	5.49	---
								P(75,∞):	0.44807
Mujeres / Females									
0	1	0.08525	0.08061	100000	8061	94561	6264041	P(b): 62.64	0.90158 0.96714
1	4	0.01250	0.04845	91939	4455	356229	6169480	67.10	---
5	5	0.00133	0.00661	87484	579	435976	5813251	66.45	0.99455
10	5	0.00086	0.00429	86906	373	433598	5377275	61.87	0.99346
15	5	0.00177	0.00880	86533	762	430762	4943677	57.13	0.99093
20	5	0.00188	0.00934	85772	801	426855	4512915	52.62	0.99037
25	5	0.00200	0.00993	84971	844	422744	4086060	48.09	0.98911
30	5	0.00238	0.01185	84127	997	418141	3663316	43.55	0.98506
35	5	0.00365	0.01806	83130	1501	411895	3245175	39.04	0.97836
40	5	0.00512	0.02528	81628	2064	402982	2833280	34.71	0.97253
45	5	0.00603	0.02972	79565	2365	391911	2430299	30.55	0.96594
50	5	0.00786	0.03852	77200	2974	378564	2038388	26.40	0.95401
55	5	0.01105	0.05376	74226	3990	361153	1659824	22.36	0.93102
60	5	0.01777	0.08507	70236	5975	336241	1298670	18.49	0.89853
65	5	0.02539	0.11939	64261	7672	302123	962430	14.98	0.84931
70	5	0.04107	0.18623	56589	10538	256597	660307	11.67	0.75829
75	5	0.07334	0.30989	46050	14271	194575	403709	8.77	---
80	∞	0.15196	1.00000	31780	31780	209134	209134	6.58	---
								P(75,∞):	0.51803

Cuadro 14 (continuación 6) / Table 14 (continued 6)
EL SALVADOR: TABLAS ABREVIADAS DE MORTALIDAD
EL SALVADOR: ABRIDGES LIFE TABLES
(Período / Period 1980-1985)

Edad	n	m(x,n)	q(x,n)	l(x)	d(x,n)	L(x,n)	T(x)	e(x)	P(x,x+5)
Hombres / Males									
								P(b):	0.90098
0	1	0.08793	0.08270	100000	8270	94055	5074001	50.74	0.97010
1	4	0.01138	0.04422	91730	4057	356434	4979946	54.29	---
5	5	0.00123	0.00614	87673	539	437020	4623512	52.74	0.99398
10	5	0.00118	0.00589	87135	513	434390	4186493	48.05	0.98026
15	5	0.00685	0.03367	86621	2917	425815	3752103	43.32	0.94904
20	5	0.01426	0.06884	83705	5762	404117	3326288	39.74	0.93532
25	5	0.01242	0.06022	77942	4694	377977	2922171	37.49	0.93973
30	5	0.01244	0.06032	73249	4419	355197	2544194	34.73	0.93900
35	5	0.01274	0.06173	68830	4249	333528	2188998	31.80	0.93566
40	5	0.01389	0.06712	64581	4335	312070	1855469	28.73	0.93046
45	5	0.01497	0.07213	60247	4346	290368	1543399	25.62	0.92469
50	5	0.01639	0.07873	55901	4401	268500	1253031	22.42	0.91513
55	5	0.01919	0.09154	51499	4714	245712	984531	19.12	0.89070
60	5	0.02754	0.12885	46785	6028	218857	738819	15.79	0.85197
65	5	0.03717	0.17005	40757	6931	186460	519962	12.76	0.78966
70	5	0.05948	0.25889	33827	8757	147240	333503	9.86	0.68894
75	5	0.09427	0.38146	25069	9563	101439	186263	7.43	---
80	∞	0.18280	1.00000	15506	15506	84824	84824	5.47	---
								P(75,∞):	0.45540
Mujeres / Females									
								P(b):	0.91277
0	1	0.07465	0.07097	100000	7097	95074	6389058	63.89	0.97058
1	4	0.01113	0.04329	92903	4022	361309	6293984	67.75	---
5	5	0.00131	0.00651	88881	579	442957	5932675	66.75	0.99473
10	5	0.00081	0.00402	88302	355	440623	5489718	62.17	0.99349
15	5	0.00181	0.00901	87947	792	437755	5049095	57.41	0.99038
20	5	0.00206	0.01023	87155	891	433545	4611341	52.91	0.98943
25	5	0.00220	0.01092	86263	942	428962	4177796	48.43	0.98861
30	5	0.00239	0.01187	85321	1013	424076	3748834	43.94	0.98558
35	5	0.00343	0.01700	84309	1433	417961	3324758	39.44	0.97946
40	5	0.00489	0.02414	82876	2000	409378	2906797	35.07	0.97299
45	5	0.00608	0.02996	80875	2423	398320	2497420	30.88	0.96592
50	5	0.00781	0.03832	78452	3006	384746	2099100	26.76	0.95447
55	5	0.01090	0.05303	75446	4001	367227	1714353	22.72	0.93310
60	5	0.01700	0.08154	71445	5825	342660	1347126	18.86	0.90208
65	5	0.02458	0.11577	65619	7597	309106	1004466	15.31	0.85249
70	5	0.04039	0.18341	58023	10642	263509	695360	11.98	0.77271
75	5	0.06539	0.28102	47381	13315	203617	431851	9.11	---
80	∞	0.14926	1.00000	34066	34066	228234	228234	6.70	---
								P(75,∞):	0.52850

Cuadro 14 (continuación 7) / Table 14 (continued 7)
EL SALVADOR: TABLAS ABREVIADAS DE MORTALIDAD
EL SALVADOR: ABRIDGES LIFE TABLES
(Período / Period 1985-1990)

Edad	n	m(x,n)	q(x,n)	l(x)	d(x,n)	L(x,n)	T(x)	e(x)	P(x,x+5)
Hombres / Males									
								P(b):	0.91966
0	1	0.06839	0.06500	100000	6500	95038	5809915	58.10	0.97432
1	4	0.01006	0.03924	93500	3669	364794	5714877	61.12	---
5	5	0.00101	0.00503	89831	452	448023	5350083	59.56	0.99526
10	5	0.00089	0.00445	89379	398	445899	4902059	54.85	0.98759
15	5	0.00412	0.02041	88981	1816	440363	4456160	50.08	0.97248
20	5	0.00708	0.03478	87164	3031	428244	4015797	46.07	0.96555
25	5	0.00694	0.03411	84133	2869	413492	3587553	42.64	0.96542
30	5	0.00714	0.03507	81264	2850	399193	3174061	39.06	0.96353
35	5	0.00773	0.03792	78413	2974	384633	2774868	35.39	0.95927
40	5	0.00893	0.04366	75440	3294	368966	2390235	31.68	0.95318
45	5	0.01028	0.05012	72146	3616	351692	2021269	28.02	0.94575
50	5	0.01208	0.05861	68530	4016	332611	1669578	24.36	0.93422
55	5	0.01524	0.07340	64514	4735	310731	1336967	20.72	0.91284
60	5	0.02150	0.10201	59779	6098	283648	1026235	17.17	0.87732
65	5	0.03143	0.14570	53681	7821	248850	742587	13.83	0.82100
70	5	0.04893	0.21799	45859	9997	204305	493737	10.77	0.72403
75	5	0.08488	0.35012	35863	12556	147923	289433	8.07	---
80	∞	0.16470	1.00000	23306	23306	141510	141510	6.07	---
								P(75,∞):	0.48892
Mujeres / Females									
								P(b):	0.93294
0	1	0.05502	0.05291	100000	5291	96157	6689987	66.90	0.97657
1	4	0.00914	0.03573	94709	3384	370315	6593829	69.62	---
5	5	0.00095	0.00473	91325	432	455543	6223514	68.15	0.99594
10	5	0.00068	0.00337	90892	307	453695	5767971	63.46	0.99454
15	5	0.00152	0.00755	90586	684	451218	5314276	58.67	0.99193
20	5	0.00172	0.00858	89902	772	447579	4863057	54.09	0.99111
25	5	0.00185	0.00919	89130	819	443602	4415478	49.54	0.98994
30	5	0.00220	0.01094	88311	966	439137	3971877	44.98	0.98731
35	5	0.00291	0.01446	87344	1263	433564	3532739	40.45	0.98249
40	5	0.00416	0.02060	86082	1773	425975	3099175	36.00	0.97668
45	5	0.00529	0.02610	84308	2200	416041	2673200	31.71	0.96949
50	5	0.00713	0.03504	82108	2877	403349	2257159	27.49	0.95873
55	5	0.00978	0.04772	79231	3781	386704	1853810	23.40	0.93994
60	5	0.01516	0.07301	75450	5509	363479	1467106	19.44	0.90984
65	5	0.02298	0.10865	69941	7599	330708	1103627	15.78	0.86222
70	5	0.03727	0.17047	62342	10627	285142	772919	12.40	0.78970
75	5	0.05932	0.25831	51715	13358	225178	487777	9.43	---
80	∞	0.14606	1.00000	38356	38356	262599	262599	6.85	---
								P(75,∞):	0.53836

Cuadro 14 (continuación 8) / Table 14 (continued 8)
EL SALVADOR: TABLAS ABREVIADAS DE MORTALIDAD
EL SALVADOR: ABRIDGES LIFE TABLES
 (Período / Period 1990-1995)

Edad	n	m(x,n)	q(x,n)	l(x)	d(x,n)	L(x,n)	T(x)	e(x)	P(x,x+5)
Hombres / Males									
0	1	0.05317	0.05100	100000	5100	95927	6389953	63.90	0.93562
1	4	0.00847	0.03321	94900	3151	371882	6294026	66.32	---
5	5	0.00087	0.00435	91749	399	457745	5922144	64.55	0.99606
10	5	0.00071	0.00354	91350	323	455940	5464399	59.82	0.99236
15	5	0.00237	0.01176	91027	1071	452456	5008459	55.02	0.98556
20	5	0.00346	0.01715	89956	1543	445922	4556003	50.65	0.98293
25	5	0.00343	0.01700	88413	1503	438308	4110080	46.49	0.98223
30	5	0.00374	0.01855	86910	1612	430522	3671772	42.25	0.97955
35	5	0.00453	0.02238	85298	1909	421719	3241250	38.00	0.97465
40	5	0.00576	0.02839	83389	2367	411028	2819531	33.81	0.96794
45	5	0.00730	0.03584	81022	2903	397851	2408504	29.73	0.95938
50	5	0.00933	0.04559	78119	3562	381689	2010652	25.74	0.94654
55	5	0.01273	0.06171	74557	4601	361283	1628963	21.85	0.92524
60	5	0.01856	0.08866	69956	6202	334275	1267680	18.12	0.89165
65	5	0.02780	0.12995	63754	8285	298057	933405	14.64	0.83929
70	5	0.04347	0.19605	55469	10875	250157	635348	11.45	0.74775
75	5	0.07680	0.32214	44594	14366	187056	385191	8.64	---
80	ω	0.15256	1.00000	30228	30228	198135	198135	6.55	---
								P(75,ω):	0.51438
Mujeres / Females									
0	1	0.04123	0.04000	100000	4000	97021	6880070	68.80	0.94654
1	4	0.00826	0.03239	96000	3109	376248	6783049	70.66	---
5	5	0.00087	0.00433	92891	402	463447	6406800	68.97	0.99629
10	5	0.00062	0.00309	92488	286	461727	5943353	64.26	0.99500
15	5	0.00139	0.00691	92202	637	459420	5481626	59.45	0.99262
20	5	0.00158	0.00785	91566	719	456030	5022206	54.85	0.99186
25	5	0.00169	0.00843	90846	766	452318	4566175	50.26	0.99076
30	5	0.00202	0.01006	90081	906	448138	4113858	45.67	0.98831
35	5	0.00268	0.01333	89175	1189	442901	3665720	41.11	0.98384
40	5	0.00384	0.01903	87986	1675	435742	3222819	36.63	0.97837
45	5	0.00491	0.02427	86311	2095	426319	2787076	32.29	0.97155
50	5	0.00666	0.03275	84216	2758	414188	2360758	28.03	0.96131
55	5	0.00917	0.04483	81459	3652	398165	1946570	23.90	0.94349
60	5	0.01424	0.06874	77807	5348	375666	1548405	19.90	0.91481
65	5	0.02169	0.10286	72459	7453	343661	1172739	16.18	0.86904
70	5	0.03532	0.16227	65006	10548	298657	829078	12.75	0.79860
75	5	0.05665	0.24811	54457	13512	238508	530420	9.74	---
80	ω	0.14027	1.00000	40946	40946	291913	291913	7.13	---
								P(75,ω):	0.55034

Cuadro 14 (continuación 9) / Table 14 (continued 9)
EL SALVADOR: TABLAS ABREVIADAS DE MORTALIDAD
EL SALVADOR: ABRIDGES LIFE TABLES
(Período / Period 1995-2000)

Edad	n	m(x,n)	q(x,n)	l(x)	d(x,n)	L(x,n)	T(x)	e(x)	P(x,x+5)
Hombres / Males									
								P(b):	0.94211
0	1	0.04563	0.04400	100000	4400	96436	6583005	65.83	0.97861
1	4	0.00855	0.03350	95600	3203	374619	6486569	67.85	---
5	5	0.00088	0.00437	92397	404	460977	6111950	66.15	0.99611
10	5	0.00068	0.00340	91993	313	459185	5650973	61.43	0.99373
15	5	0.00184	0.00916	91681	840	456304	5191788	56.63	0.98974
20	5	0.00229	0.01137	90841	1033	451623	4735484	52.13	0.98861
25	5	0.00229	0.01140	89808	1024	446481	4283861	47.70	0.98768
30	5	0.00267	0.01324	88784	1175	440982	3837380	43.22	0.98458
35	5	0.00356	0.01764	87609	1545	434181	3396398	38.77	0.97923
40	5	0.00485	0.02396	86064	2062	425163	2962217	34.42	0.97211
45	5	0.00649	0.03192	84002	2682	413304	2537054	30.20	0.96300
50	5	0.00863	0.04225	81320	3436	398010	2123751	26.12	0.94958
55	5	0.01215	0.05895	77884	4591	377943	1725740	22.16	0.92819
60	5	0.01786	0.08547	73293	6264	350804	1347797	18.39	0.89522
65	5	0.02687	0.12591	67029	8439	314045	996993	14.87	0.84428
70	5	0.04195	0.18984	58589	11122	265141	682947	11.66	0.75354
75	5	0.07516	0.31634	47467	15016	199795	417806	8.80	---
80	∞	0.14885	1.00000	32451	32451	218011	218011	6.72	---
								P(75,∞):	0.52180
Mujeres / Females									
								P(b):	0.95554
0	1	0.03385	0.03300	100000	3300	97478	7083022	70.83	0.98255
1	4	0.00694	0.02729	96700	2639	380290	6985545	72.24	---
5	5	0.00074	0.00371	94061	349	469430	6605254	70.22	0.99681
10	5	0.00053	0.00266	93711	249	467934	6135824	65.48	0.99571
15	5	0.00119	0.00592	93462	553	465927	5667891	60.64	0.99367
20	5	0.00135	0.00675	92909	627	462976	5201964	55.99	0.99299
25	5	0.00146	0.00727	92282	671	459733	4738988	51.35	0.99202
30	5	0.00175	0.00871	91611	798	456062	4279255	46.71	0.98985
35	5	0.00234	0.01162	90814	1055	451431	3823192	42.10	0.98588
40	5	0.00336	0.01665	89759	1494	445058	3371762	37.56	0.98095
45	5	0.00434	0.02148	88265	1896	436582	2926703	33.16	0.97467
50	5	0.00594	0.02925	86368	2527	425525	2490121	28.83	0.96525
55	5	0.00825	0.04041	83842	3388	410739	2064596	24.62	0.94891
60	5	0.01284	0.06222	80454	5006	389754	1653858	20.56	0.92238
65	5	0.01974	0.09404	75448	7095	359503	1264103	16.75	0.87947
70	5	0.03238	0.14977	68353	10237	316172	904601	13.23	0.81218
75	5	0.05263	0.23257	58116	13516	256789	588429	10.13	---
80	∞	0.13448	1.00000	44600	44600	331639	331639	7.44	---
								P(75,∞):	0.56360

Cuadro 14 (continuación 10) / Table 14 (continued 10)
EL SALVADOR: TABLAS ABREVIADAS DE MORTALIDAD
EL SALVADOR: ABRIDGES LIFE TABLES
 (Período / Period 2000-2005)

Edad	n	m(x,n)	q(x,n)	l(x)	d(x,n)	L(x,n)	T(x)	e(x)	P(x,x+5)
Hombres / Males									
								P(b):	0.95129
0	1	0.03816	0.03700	100000	3700	96961	6750909	67.51	0.98204
1	4	0.00714	0.02807	96300	2703	378686	6653948	69.10	---
5	5	0.00076	0.00378	93597	354	467102	6275262	67.05	0.99663
10	5	0.00059	0.00296	93244	276	465527	5808159	62.29	0.99455
15	5	0.00160	0.00794	92967	739	462989	5342632	57.47	0.99107
20	5	0.00199	0.00991	92229	914	458857	4879643	52.91	0.99006
25	5	0.00200	0.00996	91314	909	454297	4420786	48.41	0.98921
30	5	0.00234	0.01163	90405	1052	449394	3966489	43.87	0.98640
35	5	0.00314	0.01560	89353	1394	443280	3517095	39.36	0.98150
40	5	0.00433	0.02144	87959	1886	435081	3073814	34.95	0.97479
45	5	0.00590	0.02907	86073	2502	424112	2638733	30.66	0.96596
50	5	0.00799	0.03916	83571	3273	409675	2214621	26.50	0.95276
55	5	0.01145	0.05564	80299	4468	390322	1804946	22.48	0.93165
60	5	0.01706	0.08180	75830	6203	363645	1414624	18.66	0.89888
65	5	0.02602	0.12217	69628	8507	326871	1050979	15.09	0.84803
70	5	0.04099	0.18591	61121	11363	277197	724108	11.85	0.75988
75	5	0.07245	0.30671	49758	15261	210638	446911	8.98	---
80	∞	0.14600	1.00000	34497	34497	236273	236273	6.85	---
								P(75,∞):	0.52868
Mujeres / Females									
								P(b):	0.96242
0	1	0.02863	0.02800	100000	2800	97810	7260915	72.61	0.98542
1	4	0.00577	0.02275	97200	2212	383399	7163105	73.69	---
5	5	0.00063	0.00316	94988	300	474192	6779706	71.37	0.99728
10	5	0.00046	0.00228	94688	216	472903	6305514	66.59	0.99634
15	5	0.00101	0.00504	94473	476	471173	5832612	61.74	0.99460
20	5	0.00115	0.00576	93997	541	468630	5361439	57.04	0.99401
25	5	0.00125	0.00623	93455	582	465821	4892809	52.35	0.99313
30	5	0.00151	0.00750	92873	697	462622	4426989	47.67	0.99121
35	5	0.00203	0.01009	92176	930	458556	3964366	43.01	0.98771
40	5	0.00293	0.01452	91246	1325	452918	3505811	38.42	0.98326
45	5	0.00384	0.01900	89921	1708	445334	3052892	33.95	0.97746
50	5	0.00530	0.02614	88213	2306	435298	2607558	29.56	0.96876
55	5	0.00743	0.03647	85907	3133	421700	2172260	25.29	0.95374
60	5	0.01161	0.05641	82773	4669	402193	1750560	21.15	0.92914
65	5	0.01801	0.08617	78104	6731	373694	1348367	17.26	0.88878
70	5	0.02979	0.13863	71374	9895	332130	974673	13.66	0.82431
75	5	0.04911	0.21872	61479	13446	273777	642543	10.45	---
80	∞	0.13025	1.00000	48032	48032	368765	368765	7.68	---
								P(75,∞):	0.57392

Cuadro 14 (continuación 11) / Table 14 (continued 11)
EL SALVADOR: TABLAS ABREVIADAS DE MORTALIDAD
EL SALVADOR: ABRIDGES LIFE TABLES
(Período / Period 2005-2010)

Edad	n	m(x,n)	q(x,n)	l(x)	d(x,n)	L(x,n)	T(x)	e(x)	P(x,x+5)
Hombres / Males									
								P(b):	0.95766
0	1	0.03351	0.03260	100000	3260	97293	6886935	68.87	0.98491
1	4	0.00594	0.02342	96740	2265	381535	6789642	70.18	---
5	5	0.00066	0.00327	94475	309	471600	6408107	67.83	0.99707
10	5	0.00052	0.00259	94165	244	470217	5936507	63.04	0.99525
15	5	0.00139	0.00691	93921	649	467986	5466290	58.20	0.99221
20	5	0.00174	0.00867	93273	809	464342	4998305	53.59	0.99130
25	5	0.00175	0.00872	92464	807	460303	4533963	49.03	0.99051
30	5	0.00206	0.01026	91657	941	455935	4073659	44.44	0.98795
35	5	0.00279	0.01385	90717	1257	450441	3617724	39.88	0.98345
40	5	0.00389	0.01928	89460	1725	442986	3167283	35.40	0.97708
45	5	0.00540	0.02662	87735	2336	432834	2724297	31.05	0.96849
50	5	0.00744	0.03652	85399	3119	419196	2291463	26.83	0.95548
55	5	0.01085	0.05282	82280	4346	400534	1872267	22.75	0.93461
60	5	0.01638	0.07866	77934	6130	374344	1471733	18.88	0.90201
65	5	0.02530	0.11898	71804	8543	337660	1097389	15.28	0.85125
70	5	0.04018	0.18255	63260	11548	287432	759729	12.01	0.76532
75	5	0.07016	0.29846	51712	15434	219976	472297	9.13	---
80	ω	0.14378	1.00000	36278	36278	252321	252321	6.96	---
								P(75,ω):	0.53424
Mujeres / Females									
								P(b):	0.96791
0	1	0.02447	0.02400	100000	2400	98087	7406950	74.07	0.98768
1	4	0.00485	0.01917	97600	1871	385867	7308863	74.89	---
5	5	0.00055	0.00272	95729	261	477991	6922995	72.32	0.99765
10	5	0.00040	0.00197	95468	188	476869	6445004	67.51	0.99684
15	5	0.00087	0.00435	95280	414	475362	5968135	62.64	0.99534
20	5	0.00100	0.00498	94865	472	473145	5492773	57.90	0.99480
25	5	0.00109	0.00541	94393	511	470687	5019628	53.18	0.99402
30	5	0.00132	0.00656	93882	615	467870	4548941	48.45	0.99229
35	5	0.00178	0.00888	93266	828	464261	4081071	43.76	0.98914
40	5	0.00259	0.01285	92438	1188	459220	3616811	39.13	0.98507
45	5	0.00344	0.01704	91250	1555	452363	3157591	34.60	0.97966
50	5	0.00479	0.02369	89695	2125	443163	2705228	30.16	0.97153
55	5	0.00679	0.03337	87570	2922	430545	2262064	25.83	0.95755
60	5	0.01064	0.05183	84648	4387	412270	1831519	21.64	0.93447
65	5	0.01666	0.07998	80260	6419	385254	1419249	17.68	0.89612
70	5	0.02778	0.12986	73841	9589	345234	1033995	14.00	0.83387
75	5	0.04638	0.20780	64252	13352	287882	688761	10.72	---
80	ω	0.12697	1.00000	50900	50900	400879	400879	7.88	---
								P(75,ω):	0.58203

Cuadro 14 (continuación 12) / Table 14 (continued 12)
EL SALVADOR: TABLAS ABREVIADAS DE MORTALIDAD
EL SALVADOR: ABRIDGES LIFE TABLES
(Período / Period 2010-2015)

Edad	n	m(x,n)	q(x,n)	l(x)	d(x,n)	L(x,n)	T(x)	e(x)	P(x,x+5)
Hombres / Males									
								P(b):	0.96188
0	1	0.03077	0.03000	100000	3000	97487	6991956	69.92	0.98718
1	4	0.00498	0.01968	97000	1909	383453	6894469	71.08	---
5	5	0.00057	0.00286	95091	272	474777	6511016	68.47	0.99742
10	5	0.00046	0.00229	94819	217	473552	6036240	63.66	0.99582
15	5	0.00122	0.00607	94602	574	471574	5562687	58.80	0.99313
20	5	0.00154	0.00767	94028	721	468335	5091114	54.14	0.99230
25	5	0.00155	0.00773	93306	721	464729	4622779	49.54	0.99156
30	5	0.00184	0.00916	92585	848	460806	4158050	44.91	0.98920
35	5	0.00251	0.01245	91737	1142	455830	3697244	40.30	0.98502
40	5	0.00354	0.01755	90595	1590	449000	3241414	35.78	0.97893
45	5	0.00499	0.02466	89005	2195	439539	2792413	31.37	0.97053
50	5	0.00700	0.03440	86811	2986	426587	2352874	27.10	0.95767
55	5	0.01037	0.05054	83824	4237	408529	1926288	22.98	0.93699
60	5	0.01583	0.07613	79588	6059	382790	1517758	19.07	0.90453
65	5	0.02472	0.11641	73528	8559	346243	1134969	15.44	0.85383
70	5	0.03952	0.17984	64969	11684	295634	788725	12.14	0.76970
75	5	0.06834	0.29183	53285	15550	227549	493091	9.25	---
80	∞	0.14210	1.00000	37735	37735	265542	265542	7.04	---
								P(75,∞):	0.53853
Mujeres / Females									
								P(b):	0.97207
0	1	0.02136	0.02100	100000	2100	98302	7521970	75.22	0.98941
1	4	0.00415	0.01642	97900	1608	387731	7423668	75.83	---
5	5	0.00048	0.00239	96292	230	480886	7035937	73.07	0.99794
10	5	0.00035	0.00174	96062	167	479893	6555051	68.24	0.99722
15	5	0.00076	0.00382	95895	366	478560	6075158	63.35	0.99590
20	5	0.00088	0.00438	95529	419	476599	5596598	58.59	0.99542
25	5	0.00096	0.00479	95111	455	474414	5119999	53.83	0.99469
30	5	0.00117	0.00583	94655	551	471897	4645585	49.08	0.99311
35	5	0.00160	0.00796	94104	749	468647	4173687	44.35	0.99025
40	5	0.00233	0.01156	93355	1080	464076	3705040	39.69	0.98646
45	5	0.00313	0.01554	92275	1434	457793	3240964	35.12	0.98135
50	5	0.00441	0.02180	90842	1981	449257	2783172	30.64	0.97365
55	5	0.00630	0.03099	88861	2754	437420	2333915	26.26	0.96048
60	5	0.00990	0.04831	86107	4160	420135	1896495	22.02	0.93857
65	5	0.01563	0.07521	81947	6164	394325	1476360	18.02	0.90177
70	5	0.02624	0.12312	75783	9330	355591	1082034	14.28	0.84124
75	5	0.04430	0.19942	66453	13252	299136	726443	10.93	---
80	∞	0.12450	1.00000	53201	53201	427308	427308	8.03	---
								P(75,∞):	0.58822

Cuadro 14 (continuación 13) / Table 14 (continued 13)
EL SALVADOR: TABLAS ABREVIADAS DE MORTALIDAD
EL SALVADOR: ABRIDGES LIFE TABLES
(Período / Period 2015-2020)

Edad	n	m(x,n)	q(x,n)	l(x)	d(x,n)	L(x,n)	T(x)	e(x)	P(x,x+5)
Hombres / Males									
0	1	0.02973	0.02900	100000	2900	97556	7069964	P(b): 70.70	0.96423
1	4	0.00421	0.01666	97100	1618	384561	6972408	71.81	---
5	5	0.00051	0.00253	95482	242	476807	6587848	69.00	0.99771
10	5	0.00041	0.00205	95241	195	475714	6111040	64.16	0.99628
15	5	0.00108	0.00540	95045	513	473944	5635326	59.29	0.99387
20	5	0.00138	0.00686	94532	649	471040	5161382	54.60	0.99310
25	5	0.00139	0.00693	93884	650	467792	4690342	49.96	0.99240
30	5	0.00166	0.00827	93233	771	464239	4222549	45.29	0.99021
35	5	0.00228	0.01132	92462	1046	459695	3758310	40.65	0.98628
40	5	0.00326	0.01615	91416	1477	453388	3298615	36.08	0.98042
45	5	0.00467	0.02307	89939	2075	444510	2845227	31.63	0.97218
50	5	0.00665	0.03269	87864	2872	432142	2400717	27.32	0.95944
55	5	0.00998	0.04871	84992	4140	414613	1968574	23.16	0.93892
60	5	0.01539	0.07409	80853	5991	389287	1553962	19.22	0.90656
65	5	0.02425	0.11434	74862	8559	352911	1164675	15.56	0.85592
70	5	0.03900	0.17766	66302	11779	302064	811764	12.24	0.77323
75	5	0.06688	0.28648	54523	15620	233567	509700	9.35	---
80	∞	0.14089	1.00000	38903	38903	276133	276133	7.10	---
								P(75,∞):	0.54176
Mujeres / Females									
0	1	0.02033	0.02000	100000	2000	98365	7609974	P(b): 76.10	0.97413
1	4	0.00355	0.01406	98000	1378	388700	7511609	76.65	---
5	5	0.00042	0.00210	96622	203	482602	7122908	73.72	0.99818
10	5	0.00031	0.00154	96419	148	481723	6640306	68.87	0.99755
15	5	0.00067	0.00336	96270	323	480544	6158583	63.97	0.99639
20	5	0.00078	0.00387	95947	371	478808	5678039	59.18	0.99594
25	5	0.00085	0.00425	95576	406	476865	5199232	54.40	0.99528
30	5	0.00104	0.00520	95170	495	474612	4722367	49.62	0.99382
35	5	0.00144	0.00716	94675	678	471680	4247755	44.87	0.99119
40	5	0.00210	0.01046	93997	983	467526	3776076	40.17	0.98766
45	5	0.00287	0.01425	93014	1325	461756	3308549	35.57	0.98280
50	5	0.00408	0.02019	91689	1851	453816	2846793	31.05	0.97548
55	5	0.00587	0.02894	89838	2600	442688	2392978	26.64	0.96300
60	5	0.00927	0.04530	87237	3951	426309	1950290	22.36	0.94209
65	5	0.01475	0.07113	83286	5924	401620	1523981	18.30	0.90662
70	5	0.02493	0.11733	77362	9077	364119	1122361	14.51	0.84756
75	5	0.04253	0.19221	68285	13125	308613	758242	11.10	---
80	∞	0.12268	1.00000	55160	55160	449629	449629	8.15	---
								P(75,∞):	0.59299

Cuadro 14 (conclusión) / Table 14 (concluded)
EL SALVADOR: TABLAS ABREVIADAS DE MORTALIDAD
EL SALVADOR: ABRIDGES LIFE TABLES
 (Período / Period 2020-2025)

Edad	n	m(x,n)	q(x,n)	l(x)	d(x,n)	L(x,n)	T(x)	e(x)	P(x,x+5)
Hombres / Males									
								P(b):	0.9661
0	1	0.02868	0.02800	100000	2800	97630	7123980	71.24	0.99018
1	4	0.00371	0.01470	97200	1429	385418	7026350	72.29	---
5	5	0.00046	0.00232	95772	222	478302	6640932	69.34	0.99789
10	5	0.00038	0.00189	95549	181	477295	6162630	64.50	0.99658
15	5	0.00099	0.00496	95368	473	475661	5685336	59.61	0.99435
20	5	0.00127	0.00634	94896	601	472975	5209675	54.90	0.99363
25	5	0.00129	0.00641	94294	604	469961	4736700	50.23	0.99295
30	5	0.00154	0.00769	93690	721	466650	4266739	45.54	0.99087
35	5	0.00213	0.01058	92970	984	462389	3800089	40.87	0.98710
40	5	0.00307	0.01524	91986	1402	456425	3337699	36.28	0.98139
45	5	0.00446	0.02204	90584	1996	447929	2881274	31.81	0.97325
50	5	0.00642	0.03157	88588	2797	435946	2433345	27.47	0.96058
55	5	0.00973	0.04751	85791	4076	418763	1997399	23.28	0.94017
60	5	0.01510	0.07277	81714	5946	393707	1578636	19.32	0.90788
65	5	0.02395	0.11299	75768	8561	357438	1184930	15.64	0.85728
70	5	0.03865	0.17624	67207	11845	306424	827491	12.31	0.77554
75	5	0.06593	0.28300	55363	15668	237644	521067	9.41	---
80	ω	0.14006	1.00000	39695	39695	283423	283423	7.14	---
								P(75,ω):	0.54393
Mujeres / Females									
								P(b):	0.97584
0	1	0.01930	0.01900	100000	1900	98435	7673903	76.74	0.99182
1	4	0.00314	0.01245	98100	1221	389486	7575469	77.22	---
5	5	0.00038	0.00191	96879	185	483932	7185982	74.18	0.99835
10	5	0.00028	0.00140	96694	136	483132	6702050	69.31	0.99778
15	5	0.00061	0.00305	96558	294	482057	6218919	64.41	0.99672
20	5	0.00070	0.00352	96264	339	480475	5736862	59.59	0.99630
25	5	0.00078	0.00388	95926	372	478698	5256387	54.80	0.99567
30	5	0.00096	0.00477	95553	456	476627	4777689	50.00	0.99431
35	5	0.00133	0.00662	95097	630	473913	4301062	45.23	0.99184
40	5	0.00195	0.00971	94468	917	470047	3827149	40.51	0.98847
45	5	0.00269	0.01336	93551	1250	464629	3357102	35.89	0.98380
50	5	0.00385	0.01908	92301	1761	457101	2892472	31.34	0.97673
55	5	0.00559	0.02755	90539	2494	446462	2435371	26.90	0.96472
60	5	0.00884	0.04323	88045	3807	430711	1988909	22.59	0.94449
65	5	0.01415	0.06833	84239	5756	406804	1558198	18.50	0.90994
70	5	0.02404	0.11338	78483	8898	370168	1151394	14.67	0.85188
75	5	0.04133	0.18730	69585	13033	315340	781227	11.23	---
80	ω	0.12138	1.00000	56552	56552	465886	465886	8.24	---
								P(75,ω):	0.59635

Cuadro 15 / Table 15
GUATEMALA: TABLAS ABREVIADAS DE MORTALIDAD
GUATEMALA: ABRIDGES LIFE TABLES
(Período / Period 1950-1955)

Edad	n	m(x,n)	q(x,n)	l(x)	d(x,n)	L(x,n)	T(x)	e(x)	P(x,x+5)
Hombres / Males									
								P(b):	0.80307
0	1	0.16761	0.15001	100000	15001	89499	4184974	41.85	0.89582
1	4	0.03681	0.13515	84999	11488	312037	4095475	48.18	---
5	5	0.00873	0.04273	73511	3141	359703	3783437	51.47	0.96666
10	5	0.00476	0.02352	70370	1655	347712	3423734	48.65	0.97416
15	5	0.00572	0.02822	68715	1939	338728	3076022	44.76	0.96943
20	5	0.00671	0.03299	66776	2203	328372	2737294	40.99	0.96460
25	5	0.00772	0.03789	64573	2446	316748	2408922	37.31	0.95957
30	5	0.00880	0.04307	62126	2676	303943	2092174	33.68	0.95240
35	5	0.01075	0.05234	59451	3112	289475	1788232	30.08	0.94190
40	5	0.01326	0.06418	56339	3616	272656	1498756	26.60	0.92709
45	5	0.01715	0.08223	52723	4336	252777	1226100	23.26	0.91015
50	5	0.02064	0.09814	48388	4749	230065	973323	20.12	0.88905
55	5	0.02670	0.12515	43639	5461	204539	743258	17.03	0.85667
60	5	0.03576	0.16411	38177	6265	175223	538719	14.11	0.80789
65	5	0.05086	0.22561	31912	7200	141561	363496	11.39	0.73772
70	5	0.07327	0.30962	24712	7651	104433	221935	8.98	0.64997
75	5	0.10269	0.40855	17061	6970	67878	117502	6.89	---
80	∞	0.20334	1.00000	10091	10091	49624	49624	4.92	---
								P(75,∞):	0.42232
Mujeres / Females									
								P(b):	0.81842
0	1	0.14376	0.13061	100000	13061	90857	4234934	42.35	0.89252
1	4	0.03832	0.14034	86939	12201	318352	4144077	47.67	---
5	5	0.00927	0.04528	74738	3384	365228	3825725	51.19	0.96573
10	5	0.00460	0.02273	71353	1622	352712	3460497	48.50	0.97319
15	5	0.00629	0.03099	69731	2161	343255	3107785	44.57	0.96569
20	5	0.00769	0.03774	67571	2550	331478	2764530	40.91	0.95864
25	5	0.00923	0.04511	65020	2933	317769	2433052	37.42	0.95169
30	5	0.01061	0.05166	62087	3207	302417	2115283	34.07	0.94659
35	5	0.01137	0.05526	58880	3254	286265	1812866	30.79	0.94197
40	5	0.01258	0.06096	55626	3391	269654	1526601	27.44	0.93329
45	5	0.01512	0.07282	52235	3804	251666	1256947	24.06	0.91870
50	5	0.01895	0.09044	48431	4380	231206	1005281	20.76	0.89753
55	5	0.02456	0.11570	44051	5097	207514	774075	17.57	0.86354
60	5	0.03477	0.15994	38954	6230	179197	566561	14.54	0.81208
65	5	0.04975	0.22124	32724	7240	145522	387364	11.84	0.74622
70	5	0.06937	0.29557	25484	7532	108591	241842	9.49	0.66786
75	5	0.09506	0.38405	17952	6894	72524	133251	7.42	---
80	∞	0.18208	1.00000	11058	11058	60728	60728	5.49	---
								P(75,∞):	0.45574

Cuadro 15 (continuación 1) / Table 15 (continued 1)
GUATEMALA: TABLAS ABREVIADAS DE MORTALIDAD
GUATEMALA: ABRIDGES LIFE TABLES
 (Período / Period 1955-1960)

Edad	n	m(x,n)	q(x,n)	l(x)	d(x,n)	L(x,n)	T(x)	e(x)	P(x,x+5)
Hombres / Males									
0	1	0.15524	0.14002	100000	14002	90199	4369968	43.70	0.90521
1	4	0.03361	0.12411	85998	10674	317553	4279770	49.77	---
5	5	0.00815	0.03994	75324	3008	369101	3962217	52.60	0.96923
10	5	0.00429	0.02122	72316	1535	357743	3593116	49.69	0.97665
15	5	0.00517	0.02553	70781	1807	349389	3235373	45.71	0.97217
20	5	0.00613	0.03020	68974	2083	339664	2885984	41.84	0.96752
25	5	0.00709	0.03483	66891	2330	328632	2546319	38.07	0.96264
30	5	0.00816	0.03998	64561	2581	316354	2217688	34.35	0.95590
35	5	0.00992	0.04840	61980	3000	302402	1901333	30.68	0.94634
40	5	0.01220	0.05919	58981	3491	286174	1598931	27.11	0.92892
45	5	0.01747	0.08371	55489	4645	265833	1312757	23.66	0.91219
50	5	0.01935	0.09227	50844	4692	242492	1046923	20.59	0.89465
55	5	0.02548	0.11976	46153	5527	216945	804432	17.43	0.86191
60	5	0.03453	0.15892	40625	6456	186986	587487	14.46	0.81268
65	5	0.04971	0.22107	34169	7554	151960	400501	11.72	0.74472
70	5	0.07037	0.29920	26615	7963	113168	248540	9.34	0.66375
75	5	0.09662	0.38912	18652	7258	75115	135373	7.26	---
80	∞	0.18909	1.00000	11394	11394	60258	60258	5.29	---
								P(75,∞):	0.44513
Mujeres / Females									
0	1	0.13296	0.12164	100000	12164	91485	4469929	44.70	0.90192
1	4	0.03508	0.12924	87836	11352	323630	4378444	49.85	---
5	5	0.00857	0.04195	76484	3208	374400	4054815	53.02	0.96873
10	5	0.00407	0.02012	73276	1474	362694	3680414	50.23	0.97679
15	5	0.00534	0.02637	71802	1894	354274	3317720	46.21	0.97031
20	5	0.00673	0.03309	69908	2313	343757	2963446	42.39	0.96375
25	5	0.00806	0.03952	67595	2671	331294	2619690	38.76	0.95784
30	5	0.00919	0.04491	64923	2916	317326	2288396	35.25	0.95325
35	5	0.00998	0.04867	62007	3018	302491	1971070	31.79	0.94850
40	5	0.01120	0.05447	58989	3213	286913	1668579	28.29	0.94050
45	5	0.01340	0.06483	55776	3616	269840	1381666	24.77	0.92691
50	5	0.01708	0.08192	52160	4273	250118	1111826	21.32	0.90502
55	5	0.02310	0.10919	47887	5229	226363	861707	17.99	0.86889
60	5	0.03377	0.15572	42658	6643	196684	635344	14.89	0.81694
65	5	0.04829	0.21544	36015	7759	160679	438660	12.18	0.75360
70	5	0.06671	0.28586	28256	8077	121088	277981	9.84	0.68088
75	5	0.08951	0.36570	20179	7380	82446	156893	7.78	---
80	∞	0.17193	1.00000	12799	12799	74447	74447	5.82	---
								P(75,∞):	0.47451

Cuadro 15 (continuación 2) / Table 15 (continued 2)
GUATEMALA: TABLAS ABREVIADAS DE MORTALIDAD
GUATEMALA: ABRIDGES LIFE TABLES
(Período / Period 1960-1965)

Edad	n	m(x,n)	q(x,n)	l(x)	d(x,n)	L(x,n)	T(x)	e(x)	P(x,x+5)
Hombres / Males									
0	1	0.13969	0.12725	100000	12725	91093	4619996	46.20	0.83170
1	4	0.02956	0.11000	87275	9601	324759	4528903	51.89	---
5	5	0.00741	0.03637	77675	2825	381311	4204144	54.13	0.97250
10	5	0.00369	0.01829	74850	1369	370826	3822833	51.07	0.97983
15	5	0.00447	0.02208	73481	1623	363347	3452007	46.98	0.97567
20	5	0.00540	0.02664	71858	1914	354505	3088660	42.98	0.97125
25	5	0.00628	0.03092	69944	2163	344313	2734155	39.09	0.96656
30	5	0.00734	0.03603	67781	2442	332801	2389842	35.26	0.96037
35	5	0.00887	0.04337	65339	2833	319612	2057041	31.48	0.95201
40	5	0.01085	0.05282	62506	3301	304275	1737429	27.80	0.93124
45	5	0.01789	0.08560	59204	5068	283352	1433154	24.21	0.91480
50	5	0.01770	0.08477	54137	4589	259210	1149801	21.24	0.90181
55	5	0.02392	0.11286	49547	5592	233757	890591	17.97	0.86860
60	5	0.03297	0.15230	43955	6694	203041	656834	14.94	0.81881
65	5	0.04825	0.21527	37261	8021	166252	453793	12.18	0.75368
70	5	0.06671	0.28588	29240	8359	125301	287541	9.83	0.68146
75	5	0.08908	0.36427	20881	7606	85388	162239	7.77	---
80	∞	0.17273	1.00000	13274	13274	76851	76851	5.79	---
								P(75,∞):	0.47369
Mujeres / Females									
0	1	0.11955	0.11032	100000	11032	92278	4789994	47.90	0.84536
1	4	0.03103	0.11524	88968	10252	330402	4697717	52.80	---
5	5	0.00769	0.03773	78716	2970	386152	4367315	55.48	0.97252
10	5	0.00339	0.01683	75745	1275	375539	3981163	52.56	0.98133
15	5	0.00415	0.02055	74471	1530	368527	3605624	48.42	0.97615
20	5	0.00552	0.02723	72940	1986	359736	3237097	44.38	0.97019
25	5	0.00660	0.03247	70954	2304	349012	2877361	40.55	0.96559
30	5	0.00742	0.03641	68651	2499	337002	2528349	36.83	0.96165
35	5	0.00824	0.04036	66151	2670	324079	2191345	33.13	0.95674
40	5	0.00948	0.04629	63481	2938	310060	1867264	29.41	0.94959
45	5	0.01126	0.05474	60543	3314	294429	1557205	25.72	0.93728
50	5	0.01476	0.07117	57229	4073	275962	1262775	22.07	0.91447
55	5	0.02127	0.10099	53156	5368	252358	986814	18.56	0.87562
60	5	0.03253	0.15040	47787	7187	220969	734456	15.37	0.82308
65	5	0.04646	0.20814	40600	8450	181875	513487	12.65	0.76293
70	5	0.06339	0.27360	32150	8796	138759	331612	10.31	0.69738
75	5	0.08267	0.34256	23353	8000	96768	192853	8.26	---
80	∞	0.15979	1.00000	15353	15353	96085	96085	6.26	---
								P(75,∞):	0.49823

Cuadro 15 (continuación 3) / Table 15 (continued 3)
GUATEMALA: TABLAS ABREVIADAS DE MORTALIDAD
GUATEMALA: ABRIDGES LIFE TABLES
(Período / Period 1965-1970)

Edad	n	m(x,n)	q(x,n)	l(x)	d(x,n)	L(x,n)	T(x)	e(x)	P(x,x+5)
Hombres / Males									
								P(b):	0.84852
0	1	0.12552	0.11539	100000	11539	91923	4899974	49.00	0.93043
1	4	0.02493	0.09367	88461	8286	332336	4808051	54.35	---
5	5	0.00621	0.03060	80175	2453	394742	4475715	55.82	0.97701
10	5	0.00305	0.01513	77722	1176	385668	4080973	52.51	0.98318
15	5	0.00374	0.01853	76546	1418	379182	3695305	48.28	0.97891
20	5	0.00480	0.02370	75127	1780	371186	3316123	44.14	0.97414
25	5	0.00570	0.02808	73347	2059	361587	2944937	40.15	0.96931
30	5	0.00679	0.03337	71288	2379	350491	2583350	36.24	0.96362
35	5	0.00806	0.03950	68909	2722	337740	2232859	32.40	0.95632
40	5	0.00984	0.04803	66187	3179	322987	1895119	28.63	0.93802
45	5	0.01594	0.07663	63008	4828	302968	1572132	24.95	0.92233
50	5	0.01640	0.07879	58179	4584	279437	1269164	21.81	0.90803
55	5	0.02245	0.10627	53595	5696	253738	989727	18.47	0.87595
60	5	0.03102	0.14394	47900	6895	222262	735990	15.37	0.82707
65	5	0.04613	0.20680	41005	8480	183825	513728	12.53	0.76123
70	5	0.06487	0.27908	32525	9077	139932	329903	10.14	0.68747
75	5	0.08749	0.35893	23448	8416	96199	189971	8.10	---
80	∞	0.16030	1.00000	15032	15032	93772	93772	6.24	---
								P(75,∞):	0.49361
Mujeres / Females									
								P(b):	0.86164
0	1	0.10696	0.09951	100000	9951	93034	5129942	51.30	0.92804
1	4	0.02610	0.09792	90049	8817	337786	5036907	55.94	---
5	5	0.00634	0.03121	81232	2535	399821	4699121	57.85	0.97741
10	5	0.00276	0.01369	78696	1078	390788	4299300	54.63	0.98487
15	5	0.00335	0.01660	77619	1288	384874	3908512	50.36	0.98047
20	5	0.00455	0.02251	76331	1718	377359	3523637	46.16	0.97528
25	5	0.00547	0.02698	74613	2013	368030	3146279	42.17	0.97121
30	5	0.00623	0.03065	72599	2225	357434	2778248	38.27	0.96742
35	5	0.00704	0.03458	70374	2434	345786	2420815	34.40	0.96260
40	5	0.00823	0.04032	67940	2740	332853	2075029	30.54	0.95599
45	5	0.00981	0.04786	65201	3121	318202	1742176	26.72	0.94487
50	5	0.01296	0.06275	62080	3896	300661	1423974	22.94	0.92355
55	5	0.01908	0.09107	58184	5299	277675	1123313	19.31	0.88674
60	5	0.02957	0.13768	52885	7281	246224	845639	15.99	0.83642
65	5	0.04287	0.19362	45604	8830	205946	599414	13.14	0.77547
70	5	0.06053	0.26287	36774	9667	159704	393468	10.70	0.70585
75	5	0.08094	0.33659	27107	9124	112727	233764	8.62	---
80	∞	0.14858	1.00000	17983	17983	121037	121037	6.73	---
								P(75,∞):	0.51777

Cuadro 15 (continuación 4) / Table 15 (continued 4)
GUATEMALA: TABLAS ABREVIADAS DE MORTALIDAD
GUATEMALA: ABRIDGES LIFE TABLES
 (Período / Period 1970-1975)

Edad	n	m(x,n)	q(x,n)	l(x)	d(x,n)	L(x,n)	T(x)	e(x)	P(x,x+5)
Hombres / Males									
0	1	0.11019	0.10230	100000	10230	92839	5259950	52.60	0.94720
1	4	0.01916	0.07292	89770	6546	341607	5167111	57.56	---
5	5	0.00448	0.02217	83224	1845	411509	4825503	57.98	0.98321
10	5	0.00227	0.01129	81379	918	404600	4413995	54.24	0.98722
15	5	0.00288	0.01430	80461	1151	399428	4009394	49.83	0.98249
20	5	0.00420	0.02077	79310	1647	392434	3609967	45.52	0.97684
25	5	0.00519	0.02560	77663	1988	383346	3217533	41.43	0.97159
30	5	0.00636	0.03129	75675	2368	372457	2834237	37.45	0.96644
35	5	0.00731	0.03591	73307	2632	359956	2461730	33.58	0.96026
40	5	0.00894	0.04372	70675	3090	345650	2101774	29.74	0.94945
45	5	0.01188	0.05769	67585	3899	328177	1756125	25.98	0.93487
50	5	0.01516	0.07303	63686	4651	306801	1427948	22.42	0.91455
55	5	0.02080	0.09884	59035	5835	280586	1121147	18.99	0.88503
60	5	0.02846	0.13286	53200	7068	248328	840560	15.80	0.83835
65	5	0.04318	0.19486	46131	8989	208185	592232	12.84	0.76883
70	5	0.06411	0.27628	37142	10262	160058	384047	10.34	0.68522
75	5	0.09019	0.36799	26881	9892	109674	223989	8.33	---
80	ω	0.14862	1.00000	16989	16989	114315	114315	6.73	---
								P(75,ω):	0.51036
Mujeres / Females									
0	1	0.09318	0.08747	100000	8747	93877	5546918	55.47	0.94581
1	4	0.02004	0.07614	91253	6948	346809	5453041	59.76	---
5	5	0.00453	0.02237	84304	1886	416805	5106232	60.57	0.98364
10	5	0.00205	0.01021	82418	841	409986	4689427	56.90	0.98830
15	5	0.00266	0.01321	81577	1077	405190	4279441	52.46	0.98451
20	5	0.00359	0.01781	80499	1434	398912	3874251	48.13	0.98028
25	5	0.00438	0.02167	79065	1713	391044	3475339	43.96	0.97632
30	5	0.00522	0.02574	77352	1991	381782	3084295	39.87	0.97240
35	5	0.00599	0.02951	75361	2224	371245	2702513	35.86	0.96786
40	5	0.00709	0.03485	73137	2549	359312	2331268	31.88	0.96166
45	5	0.00857	0.04196	70588	2962	345535	1971956	27.94	0.95188
50	5	0.01121	0.05454	67626	3689	328910	1626421	24.05	0.93371
55	5	0.01639	0.07871	63938	5032	307107	1297511	20.29	0.90211
60	5	0.02524	0.11871	58905	6992	277045	990404	16.81	0.85599
65	5	0.03781	0.17271	51913	8966	237149	713358	13.74	0.79160
70	5	0.05754	0.25153	42947	10803	187728	476209	11.09	0.71055
75	5	0.08196	0.34011	32144	10933	133390	288482	8.97	---
80	ω	0.13677	1.00000	21212	21212	155092	155092	7.31	---
								P(75,ω):	0.53761

Cuadro 15 (continuación 5) / Table 15 (continued 5)
GUATEMALA: TABLAS ABREVIADAS DE MORTALIDAD
GUATEMALA: ABRIDGES LIFE TABLES
(Período / Period 1975-1980)

Edad	n	m(x,n)	q(x,n)	l(x)	d(x,n)	L(x,n)	T(x)	e(x)	P(x,x+5)
Hombres / Males									
								P(b):	0.88669
0	1	0.09443	0.08857	100000	8857	93800	5449986	54.50	0.95793
1	4	0.01565	0.06002	91143	5471	349545	5356186	58.77	---
5	5	0.00345	0.01712	85672	1466	424695	5006641	58.44	0.98685
10	5	0.00183	0.00912	84206	768	419108	4581946	54.41	0.98810
15	5	0.00296	0.01471	83437	1227	414119	4162838	49.89	0.98098
20	5	0.00473	0.02340	82210	1923	406243	3748719	45.60	0.97352
25	5	0.00602	0.02963	80287	2379	395487	3342476	41.63	0.96810
30	5	0.00697	0.03425	77908	2668	382869	2946939	37.83	0.96350
35	5	0.00792	0.03884	75240	2923	368893	2564120	34.08	0.95803
40	5	0.00925	0.04523	72317	3271	353410	2195227	30.36	0.94965
45	5	0.01146	0.05571	69047	3847	335616	1841818	26.68	0.93745
50	5	0.01446	0.06979	65200	4550	314623	1506202	23.10	0.92025
55	5	0.01895	0.09046	60650	5486	289532	1191579	19.65	0.89449
60	5	0.02600	0.12206	55163	6733	258984	902046	16.35	0.85019
65	5	0.03990	0.18142	48430	8786	220185	643062	13.28	0.78285
70	5	0.05998	0.26079	39644	10339	172372	422878	10.67	0.69737
75	5	0.08758	0.35923	29305	10527	120207	250506	8.55	---
80	ω	0.14411	1.00000	18778	18778	130298	130298	6.94	---
								P(75,ω):	0.52014
Mujeres / Females									
								P(b):	0.89757
0	1	0.08006	0.07581	100000	7581	94693	5837922	58.38	0.95675
1	4	0.01635	0.06264	92419	5789	354091	5743229	62.14	---
5	5	0.00352	0.01743	86630	1510	429376	5389138	62.21	0.98706
10	5	0.00168	0.00837	85120	713	423820	4959762	58.27	0.98983
15	5	0.00241	0.01198	84408	1011	419510	4535941	53.74	0.98634
20	5	0.00309	0.01535	83396	1280	413781	4116431	49.36	0.98307
25	5	0.00374	0.01853	82116	1521	406777	3702650	45.09	0.97953
30	5	0.00454	0.02244	80595	1809	398451	3295873	40.89	0.97548
35	5	0.00540	0.02665	78786	2099	388681	2897422	36.78	0.97067
40	5	0.00652	0.03208	76686	2460	377281	2508741	32.71	0.96490
45	5	0.00779	0.03821	74226	2836	364040	2131460	28.72	0.95629
50	5	0.01014	0.04943	71390	3529	348129	1767420	24.76	0.94008
55	5	0.01471	0.07096	67861	4816	327268	1419291	20.91	0.91266
60	5	0.02216	0.10496	63046	6617	298685	1092023	17.32	0.86705
65	5	0.03578	0.16422	56428	9266	258975	793339	14.06	0.79871
70	5	0.05601	0.24565	47162	11585	206846	534364	11.33	0.71381
75	5	0.08191	0.33994	35577	12094	147648	327518	9.21	---
80	ω	0.13055	1.00000	23483	23483	179869	179869	7.66	---
								P(75,ω):	0.54919

Cuadro 15 (continuación 6) / Table 15 (continued 6)
GUATEMALA: TABLAS ABREVIADAS DE MORTALIDAD
GUATEMALA: ABRIDGES LIFE TABLES
(Período / Period 1980-1985)

Edad	n	m(x,n)	q(x,n)	l(x)	d(x,n)	L(x,n)	T(x)	e(x)	P(x,x+5)
Hombres / Males									
0	1	0.08020	0.07585	100000	7585	94581	5679973	P(b): 56.80	0.90293
1	4	0.01307	0.05048	92415	4665	356883	5585392	60.44	---
5	5	0.00283	0.01405	87750	1233	435669	5228509	59.58	0.98911
10	5	0.00154	0.00769	86517	666	430923	4792841	55.40	0.98923
15	5	0.00279	0.01388	85852	1191	426281	4361917	50.81	0.98179
20	5	0.00457	0.02261	84660	1914	418517	3935636	46.49	0.97434
25	5	0.00584	0.02879	82746	2382	407777	3517119	42.50	0.96934
30	5	0.00663	0.03260	80364	2620	395273	3109342	38.69	0.96524
35	5	0.00754	0.03700	77745	2877	381531	2714070	34.91	0.96026
40	5	0.00870	0.04259	74868	3189	366368	2332538	31.16	0.95277
45	5	0.01069	0.05208	71679	3733	349065	1966170	27.43	0.94190
50	5	0.01332	0.06445	67947	4379	328786	1617105	23.80	0.92673
55	5	0.01725	0.08269	63568	5257	304697	1288319	20.27	0.90288
60	5	0.02392	0.11285	58311	6580	275105	983622	16.87	0.86057
65	5	0.03701	0.16939	51731	8763	236747	708517	13.70	0.79591
70	5	0.05607	0.24587	42968	10564	188429	471770	10.98	0.71120
75	5	0.08359	0.34572	32404	11203	134011	283342	8.74	---
80	∞	0.14197	1.00000	21201	21201	149330	149330	7.04	---
								P(75,∞):	0.52703
Mujeres / Females									
0	1	0.06778	0.06465	100000	6465	95381	6125930	P(b): 61.26	0.91273
1	4	0.01356	0.05233	93535	4895	360985	6030549	64.47	---
5	5	0.00287	0.01427	88640	1265	440037	5669564	63.96	0.98932
10	5	0.00141	0.00704	87375	615	435337	5229527	59.85	0.99120
15	5	0.00212	0.01057	86760	917	431508	4794189	55.26	0.98812
20	5	0.00266	0.01321	85843	1134	426382	4362682	50.82	0.98548
25	5	0.00320	0.01585	84709	1343	420190	3936300	46.47	0.98241
30	5	0.00391	0.01935	83367	1613	412801	3516110	42.18	0.97864
35	5	0.00474	0.02341	81754	1914	403983	3103309	37.96	0.97406
40	5	0.00579	0.02852	79839	2277	393504	2699326	33.81	0.96880
45	5	0.00691	0.03395	77562	2633	381229	2305822	29.73	0.96109
50	5	0.00901	0.04405	74929	3300	366395	1924593	25.69	0.94656
55	5	0.01307	0.06326	71629	4532	346815	1558198	21.75	0.92237
60	5	0.01950	0.09297	67097	6238	319892	1211383	18.05	0.87969
65	5	0.03254	0.15046	60860	9157	281406	891491	14.65	0.81393
70	5	0.05147	0.22799	51703	11788	229044	610086	11.80	0.73146
75	5	0.07649	0.32106	39915	12815	167537	381041	9.55	---
80	∞	0.12693	1.00000	27100	27100	213505	213505	7.88	---
								P(75,∞):	0.56032

Cuadro 15 (continuación 7) / Table 15 (continued 7)
GUATEMALA: TABLAS ABREVIADAS DE MORTALIDAD
GUATEMALA: ABRIDGES LIFE TABLES
(Período / Period 1985-1990)

Edad	n	m(x,n)	q(x,n)	l(x)	d(x,n)	L(x,n)	T(x)	e(x)	P(x,x+5)
Hombres / Males									
								P(b):	0.91877
0	1	0.06664	0.06351	100000	6351	95306	5969979	59.70	0.97075
1	4	0.01080	0.04198	93649	3931	364078	5874673	62.73	---
5	5	0.00237	0.01177	89717	1056	445947	5510595	61.42	0.99084
10	5	0.00131	0.00651	88661	577	441864	5064648	57.12	0.99085
15	5	0.00238	0.01182	88084	1041	437819	4622784	52.48	0.98452
20	5	0.00387	0.01918	87043	1670	431042	4184966	48.08	0.97828
25	5	0.00492	0.02431	85373	2076	421678	3753924	43.97	0.97405
30	5	0.00560	0.02762	83298	2301	410736	3332246	40.00	0.97043
35	5	0.00642	0.03158	80997	2558	398590	2921510	36.07	0.96585
40	5	0.00750	0.03680	78439	2886	384979	2522920	32.16	0.95885
45	5	0.00935	0.04568	75553	3451	369136	2137941	28.30	0.94857
50	5	0.01183	0.05746	72102	4143	350151	1768804	24.53	0.93392
55	5	0.01563	0.07522	67959	5112	327015	1418653	20.88	0.91077
60	5	0.02202	0.10437	62847	6560	297837	1091639	17.37	0.87025
65	5	0.03433	0.15808	56288	8898	259193	793802	14.10	0.80804
70	5	0.05254	0.23219	47390	11004	209439	534609	11.28	0.72499
75	5	0.07926	0.33078	36386	12036	151841	325170	8.94	---
80	ω	0.14049	1.00000	24350	24350	173329	173329	7.12	---
								P(75,ω):	0.53304
Mujeres / Females									
								P(b):	0.92762
0	1	0.05590	0.05368	100000	5368	96032	6439940	64.40	0.97035
1	4	0.01111	0.04317	94632	4085	367781	6343909	67.04	---
5	5	0.00238	0.01182	90547	1070	450061	5976128	66.00	0.99114
10	5	0.00118	0.00586	89477	525	446074	5526067	61.76	0.99266
15	5	0.00177	0.00883	88953	785	442800	5079993	57.11	0.99008
20	5	0.00222	0.01103	88167	973	438406	4637193	52.60	0.98787
25	5	0.00267	0.01325	87195	1155	433086	4198787	48.15	0.98528
30	5	0.00327	0.01621	86039	1394	426711	3765701	43.77	0.98205
35	5	0.00399	0.01973	84645	1670	419050	3338990	39.45	0.97806
40	5	0.00490	0.02421	82975	2008	409854	2919939	35.19	0.97335
45	5	0.00592	0.02915	80967	2360	398933	2510085	31.00	0.96640
50	5	0.00779	0.03819	78606	3002	385528	2111152	26.86	0.95352
55	5	0.01133	0.05511	75605	4167	367607	1725624	22.82	0.93208
60	5	0.01698	0.08147	71438	5820	342641	1358017	19.01	0.89422
65	5	0.02832	0.13226	65618	8679	306395	1015376	15.47	0.83510
70	5	0.04507	0.20252	56940	11532	255870	708981	12.45	0.75825
75	5	0.06809	0.29094	45408	13211	194013	453111	9.98	---
80	ω	0.12427	1.00000	32197	32197	259098	259098	8.05	---
								P(75,ω):	0.57182

Cuadro 15 (continuación 8) / Table 15 (continued 8)
GUATEMALA: TABLAS ABREVIADAS DE MORTALIDAD
GUATEMALA: ABRIDGES LIFE TABLES
(Período / Period 1990-1995)

Edad	n	m(x,n)	q(x,n)	l(x)	d(x,n)	L(x,n)	T(x)	e(x)	P(x,x+5)
Hombres / Males									
								P(b):	0.93279
0	1	0.05483	0.05263	100000	5263	95989	6240934	62.41	0.97583
1	4	0.00882	0.03448	94737	3267	370404	6144945	64.86	---
5	5	0.00196	0.00977	91470	893	455120	5774541	63.13	0.99237
10	5	0.00110	0.00546	90577	495	451649	5319421	58.73	0.99227
15	5	0.00201	0.01000	90083	901	448160	4867772	54.04	0.98693
20	5	0.00326	0.01616	89181	1441	442304	4419612	49.56	0.98175
25	5	0.00412	0.02037	87740	1787	434233	3977308	45.33	0.97821
30	5	0.00470	0.02323	85953	1997	424773	3543075	41.22	0.97501
35	5	0.00543	0.02679	83956	2249	414157	3118302	37.14	0.97079
40	5	0.00644	0.03169	81707	2589	402061	2704145	33.10	0.96421
45	5	0.00817	0.04003	79118	3167	387670	2302084	29.10	0.95445
50	5	0.01053	0.05130	75950	3896	370012	1914414	25.21	0.94027
55	5	0.01421	0.06862	72054	4944	347910	1544403	21.43	0.91774
60	5	0.02037	0.09689	67110	6503	319293	1196492	17.83	0.87881
65	5	0.03199	0.14810	60607	8976	280597	877199	14.47	0.81876
70	5	0.04947	0.22013	51631	11366	229762	596603	11.56	0.73716
75	5	0.07551	0.31759	40266	12788	169358	366861	9.11	---
80	∞	0.13912	1.00000	27478	27478	197503	197503	7.19	---
								P(75,∞):	0.53836
Mujeres / Females									
								P(b):	0.94064
0	1	0.04565	0.04412	100000	4412	96637	6732974	67.33	0.97572
1	4	0.00900	0.03517	95588	3362	373684	6636337	69.43	---
5	5	0.00195	0.00968	92226	893	458899	6262654	67.91	0.99273
10	5	0.00097	0.00484	91333	442	455563	5803755	63.54	0.99393
15	5	0.00147	0.00731	90892	664	452797	5348192	58.84	0.99178
20	5	0.00184	0.00914	90227	824	449075	4895395	54.26	0.98995
25	5	0.00221	0.01098	89403	982	444560	4446320	49.73	0.98778
30	5	0.00271	0.01347	88421	1191	439128	4001760	45.26	0.98502
35	5	0.00333	0.01652	87230	1441	432549	3562632	40.84	0.98154
40	5	0.00413	0.02044	85789	1754	424563	3130082	36.49	0.97732
45	5	0.00506	0.02497	84036	2098	414933	2705519	32.19	0.97103
50	5	0.00673	0.03307	81937	2710	402912	2290587	27.96	0.95958
55	5	0.00984	0.04801	79227	3804	386628	1887675	23.83	0.94056
60	5	0.01482	0.07144	75424	5388	363648	1501047	19.90	0.90691
65	5	0.02472	0.11640	70035	8152	329797	1137400	16.24	0.85362
70	5	0.03964	0.18032	61883	11159	281521	807603	13.05	0.78168
75	5	0.06101	0.26469	50725	13426	220058	526082	10.37	---
80	∞	0.12188	1.00000	37298	37298	306024	306024	8.20	---
								P(75,∞):	0.58170

Cuadro 15 (continuación 9) / Table 15 (continued 9)
GUATEMALA: TABLAS ABREVIADAS DE MORTALIDAD
GUATEMALA: ABRIDGES LIFE TABLES
(Período / Period 1995-2000)

Edad	n	m(x,n)	q(x,n)	l(x)	d(x,n)	L(x,n)	T(x)	e(x)	P(x,x+5)
Hombres / Males									
								P(b):	0.94409
0	1	0.04543	0.04387	100000	4387	96571	6469972	64.70	0.97993
1	4	0.00724	0.02845	95613	2720	375474	6373401	66.66	---
5	5	0.00164	0.00815	92893	757	462573	5997926	64.57	0.99361
10	5	0.00093	0.00462	92136	426	459615	5535353	60.08	0.99342
15	5	0.00172	0.00854	91710	783	456593	5075738	55.35	0.98888
20	5	0.00276	0.01373	90927	1248	451513	4619146	50.80	0.98455
25	5	0.00347	0.01719	89678	1542	444538	4167632	46.47	0.98156
30	5	0.00398	0.01970	88137	1736	436342	3723094	42.24	0.97870
35	5	0.00464	0.02294	86400	1982	427046	3286752	38.04	0.97477
40	5	0.00559	0.02758	84418	2328	416271	2859706	33.88	0.96852
45	5	0.00723	0.03549	82090	2913	403167	2443435	29.77	0.95918
50	5	0.00949	0.04634	79177	3669	386712	2040268	25.77	0.94538
55	5	0.01308	0.06331	75508	4781	365588	1653556	21.90	0.92336
60	5	0.01904	0.09088	70727	6427	337568	1287969	18.21	0.88570
65	5	0.03012	0.14007	64300	9006	298983	950401	14.78	0.82740
70	5	0.04703	0.21043	55293	11635	247379	651418	11.78	0.74697
75	5	0.07253	0.30698	43658	13402	184785	404039	9.25	---
80	∞	0.13799	1.00000	30256	30256	219254	219254	7.25	---
								P(75,∞):	0.54266
Mujeres / Females									
								P(b):	0.95104
0	1	0.03756	0.03649	100000	3649	97147	6980925	69.81	0.98001
1	4	0.00733	0.02880	96351	2775	378374	6883778	71.44	---
5	5	0.00160	0.00798	93577	746	466017	6505404	69.52	0.99400
10	5	0.00080	0.00402	92830	373	463219	6039386	65.06	0.99494
15	5	0.00122	0.00610	92457	564	460877	5576167	60.31	0.99314
20	5	0.00153	0.00762	91893	701	457715	5115290	55.67	0.99161
25	5	0.00184	0.00917	91193	836	453873	4657575	51.07	0.98978
30	5	0.00227	0.01128	90356	1020	449233	4203702	46.52	0.98739
35	5	0.00281	0.01395	89337	1247	443568	3754469	42.03	0.98432
40	5	0.00352	0.01744	88090	1536	436610	3310901	37.59	0.98048
45	5	0.00437	0.02163	86554	1873	428088	2874291	33.21	0.97472
50	5	0.00588	0.02900	84681	2456	417268	2446202	28.89	0.96443
55	5	0.00865	0.04234	82226	3481	402426	2028934	24.68	0.94734
60	5	0.01310	0.06344	78744	4996	381232	1626509	20.66	0.91707
65	5	0.02188	0.10374	73748	7651	349616	1245277	16.89	0.86844
70	5	0.03540	0.16260	66098	10748	303619	895661	13.55	0.80042
75	5	0.05551	0.24374	55350	13491	243022	592042	10.70	---
80	∞	0.11993	1.00000	41859	41859	349020	349020	8.34	---
								P(75,∞):	0.58952

Cuadro 15 (continuación 10) / Table 15 (continued 10)
GUATEMALA: TABLAS ABREVIADAS DE MORTALIDAD
GUATEMALA: ABRIDGES LIFE TABLES
(Período / Period 2000-2005)

Edad	n	m(x,n)	q(x,n)	l(x)	d(x,n)	L(x,n)	T(x)	e(x)	P(x,x+5)
Hombres / Males									
0	1	0.03842	0.03728	100000	3728	97029	6648988	66.49	0.98303
1	4	0.00607	0.02391	96272	2302	379271	6551959	68.06	---
5	5	0.00139	0.00694	93970	652	468218	6172688	65.69	0.99453
10	5	0.00080	0.00399	93318	372	465658	5704470	61.13	0.99429
15	5	0.00149	0.00744	92945	692	462998	5238812	56.36	0.99034
20	5	0.00239	0.01190	92254	1098	458523	4775814	51.77	0.98666
25	5	0.00298	0.01481	91156	1350	452405	4317291	47.36	0.98408
30	5	0.00344	0.01705	89806	1531	445204	3864886	43.04	0.98147
35	5	0.00405	0.02005	88275	1769	436953	3419682	38.74	0.97776
40	5	0.00496	0.02449	86506	2118	427233	2982729	34.48	0.97177
45	5	0.00652	0.03207	84387	2707	415171	2555496	30.28	0.96274
50	5	0.00871	0.04261	81681	3480	399703	2140326	26.20	0.94922
55	5	0.01223	0.05932	78200	4639	379404	1740622	22.26	0.92758
60	5	0.01805	0.08635	73561	6352	351926	1361218	18.50	0.89088
65	5	0.02873	0.13403	67209	9008	313526	1009292	15.02	0.83390
70	5	0.04522	0.20313	58201	11823	261449	695766	11.95	0.75435
75	5	0.07031	0.29900	46378	13867	197224	434317	9.36	---
80	ω	0.13712	1.00000	32511	32511	237094	237094	7.29	---
								P(75,ω):	0.54590
Mujeres / Females									
0	1	0.03159	0.03082	100000	3082	97543	7173966	71.74	0.98322
1	4	0.00611	0.02406	96918	2332	381845	7076422	73.01	---
5	5	0.00135	0.00671	94587	635	471346	6694578	70.78	0.99494
10	5	0.00068	0.00341	93952	320	468959	6223231	66.24	0.99570
15	5	0.00104	0.00520	93632	487	466941	5754272	61.46	0.99415
20	5	0.00130	0.00650	93145	605	464210	5287331	56.76	0.99284
25	5	0.00157	0.00783	92539	724	460885	4823121	52.12	0.99126
30	5	0.00194	0.00966	91815	887	456857	4362236	47.51	0.98915
35	5	0.00242	0.01205	90928	1096	451901	3905378	42.95	0.98638
40	5	0.00307	0.01521	89832	1366	445746	3453477	38.44	0.98283
45	5	0.00387	0.01916	88466	1695	438094	3007731	34.00	0.97747
50	5	0.00526	0.02597	86771	2253	428224	2569637	29.61	0.96803
55	5	0.00777	0.03813	84518	3222	414535	2141412	25.34	0.95237
60	5	0.01184	0.05750	81296	4675	394792	1726878	21.24	0.92463
65	5	0.01980	0.09434	76621	7228	365035	1332085	17.39	0.87948
70	5	0.03230	0.14944	69393	10370	321039	967050	13.94	0.81437
75	5	0.05151	0.22818	59023	13468	261445	646011	10.95	---
80	ω	0.11846	1.00000	45555	45555	384566	384566	8.44	---
								P(75,ω):	0.59529

Cuadro 15 (continuación 11) / Table 15 (continued 11)
GUATEMALA: TABLAS ABREVIADAS DE MORTALIDAD
GUATEMALA: ABRIDGES LIFE TABLES
(Período / Period 2005-2010)

Edad	n	m(x,n)	q(x,n)	l(x)	d(x,n)	L(x,n)	T(x)	e(x)	P(x,x+5)
Hombres / Males									
								P(b):	0.95856
0	1	0.03356	0.03267	100000	3267	97361	6777938	67.78	0.98521
1	4	0.00525	0.02074	96733	2006	381920	6680578	69.06	---
5	5	0.00122	0.00609	94727	577	472192	6298658	66.49	0.99518
10	5	0.00071	0.00354	94150	334	469915	5826466	61.89	0.99489
15	5	0.00134	0.00667	93816	626	467515	5356551	57.10	0.99136
20	5	0.00214	0.01062	93190	990	463475	4889036	52.46	0.98813
25	5	0.00264	0.01313	92200	1211	457973	4425561	48.00	0.98585
30	5	0.00306	0.01519	90989	1382	451491	3967588	43.61	0.98341
35	5	0.00364	0.01802	89607	1615	444000	3516096	39.24	0.97985
40	5	0.00452	0.02232	87993	1964	435052	3072097	34.91	0.97404
45	5	0.00603	0.02968	86028	2554	423767	2637044	30.65	0.96524
50	5	0.00816	0.04000	83475	3339	409026	2213287	26.51	0.95190
55	5	0.01163	0.05653	80136	4530	389363	1804261	22.52	0.93053
60	5	0.01736	0.08318	75606	6289	362305	1414908	18.71	0.89452
65	5	0.02776	0.12981	69316	8998	324088	1052603	15.19	0.83845
70	5	0.04396	0.19803	60319	11945	271732	728515	12.08	0.75952
75	5	0.06877	0.29342	48374	14194	206385	456784	9.44	---
80	ω	0.13650	1.00000	34180	34180	250398	250398	7.33	---
								P(75,ω):	0.54818
Mujeres / Females									
								P(b):	0.96416
0	1	0.02747	0.02687	100000	2687	97828	7312984	73.13	0.98547
1	4	0.00526	0.02076	97313	2020	384252	7215156	74.14	---
5	5	0.00117	0.00583	95293	555	475074	6830904	71.68	0.99559
10	5	0.00060	0.00298	94737	283	472979	6355830	67.09	0.99622
15	5	0.00092	0.00458	94454	432	471191	5882851	62.28	0.99485
20	5	0.00115	0.00572	94022	538	468767	5411660	57.56	0.99370
25	5	0.00138	0.00689	93485	644	465812	4942993	52.87	0.99229
30	5	0.00171	0.00853	92840	792	462222	4477081	48.22	0.99038
35	5	0.00216	0.01072	92048	987	457774	4014859	43.62	0.98782
40	5	0.00275	0.01365	91061	1244	452197	3557085	39.06	0.98447
45	5	0.00352	0.01743	89818	1566	445174	3104888	34.57	0.97938
50	5	0.00483	0.02386	88252	2106	435996	2659714	30.14	0.97054
55	5	0.00717	0.03520	86146	3032	423152	2223718	25.81	0.95588
60	5	0.01097	0.05337	83114	4436	404483	1800566	21.66	0.92989
65	5	0.01836	0.08779	78679	6907	376126	1396083	17.74	0.88717
70	5	0.03017	0.14028	71772	10068	333687	1019957	14.21	0.82409
75	5	0.04877	0.21735	61703	13411	274989	686270	11.12	---
80	ω	0.11742	1.00000	48292	48292	411281	411281	8.52	---
								P(75,ω):	0.59930

Cuadro 15 (continuación 12) / Table 15 (continued 12)
GUATEMALA: TABLAS ABREVIADAS DE MORTALIDAD
GUATEMALA: ABRIDGES LIFE TABLES
 (Período / Period 2010-2015)

Edad	n	m(x,n)	q(x,n)	l(x)	d(x,n)	L(x,n)	T(x)	e(x)	P(x,x+5)
Hombres / Males									
0	1	0.03028	0.02955	100000	2955	97590	6866968	68.67	0.98669
1	4	0.00470	0.01859	97045	1804	383708	6769378	69.76	---
5	5	0.00111	0.00552	95241	525	474891	6385670	67.05	0.99562
10	5	0.00065	0.00324	94715	307	472809	5910779	62.41	0.99530
15	5	0.00123	0.00615	94408	581	470588	5437970	57.60	0.99205
20	5	0.00196	0.00975	93827	915	466848	4967382	52.94	0.98913
25	5	0.00242	0.01200	92912	1115	461771	4500534	48.44	0.98704
30	5	0.00281	0.01393	91797	1279	455786	4038763	44.00	0.98472
35	5	0.00336	0.01665	90518	1507	448823	3582977	39.58	0.98126
40	5	0.00422	0.02086	89011	1857	440413	3134154	35.21	0.97558
45	5	0.00569	0.02807	87154	2446	429666	2693740	30.91	0.96692
50	5	0.00780	0.03823	84708	3239	415444	2264084	26.73	0.95372
55	5	0.01123	0.05464	81469	4451	396219	1848640	22.69	0.93253
60	5	0.01689	0.08104	77018	6242	369487	1452421	18.86	0.89698
65	5	0.02711	0.12695	70776	8985	331420	1082934	15.30	0.84153
70	5	0.04311	0.19457	61792	12023	278901	751514	12.16	0.76302
75	5	0.06774	0.28964	49769	14415	212807	472612	9.50	---
80	∞	0.13608	1.00000	35354	35354	259806	259806	7.35	---
								P(75,∞):	0.54972
Mujeres / Females									
0	1	0.02470	0.02421	100000	2421	98025	7408923	74.09	0.98698
1	4	0.00469	0.01854	97579	1809	385869	7310898	74.92	---
5	5	0.00105	0.00524	95770	501	477595	6925029	72.31	0.99603
10	5	0.00054	0.00270	95268	257	475699	6447334	67.68	0.99657
15	5	0.00083	0.00416	95011	395	474069	5971735	62.85	0.99533
20	5	0.00104	0.00519	94616	491	471855	5497666	58.10	0.99428
25	5	0.00126	0.00626	94125	589	469153	5025811	53.39	0.99299
30	5	0.00156	0.00777	93536	727	465864	4556658	48.72	0.99120
35	5	0.00198	0.00983	92809	912	461766	4090794	44.08	0.98879
40	5	0.00254	0.01261	91897	1159	456588	3629028	39.49	0.98557
45	5	0.00328	0.01627	90738	1476	450000	3172441	34.96	0.98067
50	5	0.00454	0.02244	89262	2003	441302	2722440	30.50	0.97223
55	5	0.00676	0.03322	87259	2899	429048	2281138	26.14	0.95825
60	5	0.01038	0.05058	84360	4267	411133	1852090	21.95	0.93344
65	5	0.01740	0.08338	80093	6678	383770	1440957	17.99	0.89236
70	5	0.02875	0.13411	73415	9846	342461	1057187	14.40	0.83065
75	5	0.04694	0.21005	63569	13353	284465	714726	11.24	---
80	∞	0.11671	1.00000	50217	50217	430261	430261	8.57	---
								P(75,∞):	0.60199

Cuadro 15 (continuación 13) / Table 15 (continued 13)
GUATEMALA: TABLAS ABREVIADAS DE MORTALIDAD
GUATEMALA: ABRIDGES LIFE TABLES
 (Período / Period 2015-2020)

Edad	n	m(x,n)	q(x,n)	l(x)	d(x,n)	L(x,n)	T(x)	e(x)	P(x,x+5)
Hombres / Males									
0	1	0.02818	0.02755	100000	2755	97740	6924983	69.25	0.96519
1	4	0.00435	0.01720	97245	1673	384855	6827243	70.21	---
5	5	0.00103	0.00515	95572	492	476631	6442388	67.41	0.99590
10	5	0.00061	0.00305	95080	290	474676	5965757	62.74	0.99557
15	5	0.00117	0.00582	94790	552	472571	5491081	57.93	0.99250
20	5	0.00185	0.00920	94238	867	469026	5018510	53.25	0.98977
25	5	0.00227	0.01128	93372	1053	464226	4549485	48.72	0.98781
30	5	0.00264	0.01312	92319	1211	458566	4085258	44.25	0.98557
35	5	0.00318	0.01576	91108	1436	451947	3626693	39.81	0.98217
40	5	0.00402	0.01992	89671	1786	443891	3174746	35.40	0.97656
45	5	0.00548	0.02702	87885	2375	433487	2730855	31.07	0.96801
50	5	0.00756	0.03710	85510	3172	419619	2297368	26.87	0.95489
55	5	0.01098	0.05342	82338	4399	400691	1877749	22.81	0.93382
60	5	0.01659	0.07966	77939	6209	374173	1477057	18.95	0.89856
65	5	0.02669	0.12511	71730	8974	336216	1102885	15.38	0.84352
70	5	0.04256	0.19235	62756	12071	283603	766669	12.22	0.76527
75	5	0.06707	0.28721	50685	14557	217033	483066	9.53	---
80	ω	0.13580	1.00000	36128	36128	266033	266033	7.36	---
								P(75,ω):	0.55072
Mujeres / Females									
0	1	0.02292	0.02250	100000	2250	98154	7471958	74.72	0.97013
1	4	0.00432	0.01710	97750	1672	386913	7373804	75.43	---
5	5	0.00097	0.00485	96079	466	479229	6986891	72.72	0.99631
10	5	0.00050	0.00251	95613	240	477463	6507662	68.06	0.99680
15	5	0.00078	0.00388	95372	370	475937	6030199	63.23	0.99563
20	5	0.00097	0.00485	95002	461	473859	5554263	58.46	0.99465
25	5	0.00117	0.00585	94541	553	471323	5080404	53.74	0.99344
30	5	0.00146	0.00728	93988	684	468230	4609080	49.04	0.99174
35	5	0.00186	0.00925	93304	863	464362	4140850	44.38	0.98941
40	5	0.00240	0.01193	92441	1103	459446	3676488	39.77	0.98629
45	5	0.00313	0.01552	91338	1417	453144	3217042	35.22	0.98150
50	5	0.00435	0.02152	89920	1935	444763	2763898	30.74	0.97332
55	5	0.00649	0.03194	87985	2811	432899	2319135	26.36	0.95978
60	5	0.01000	0.04878	85175	4155	415486	1886236	22.15	0.93574
65	5	0.01678	0.08053	81020	6525	388788	1470750	18.15	0.89572
70	5	0.02783	0.13012	74495	9693	348244	1081961	14.52	0.83489
75	5	0.04576	0.20533	64802	13306	290746	733717	11.32	---
80	ω	0.11625	1.00000	51496	51496	442971	442971	8.60	---
								P(75,ω):	0.60374

Cuadro 15 (conclusión) / Table 15 (concluded)
GUATEMALA: TABLAS ABREVIADAS DE MORTALIDAD
GUATEMALA: ABRIDGES LIFE TABLES
(Período / Period 2020-2025)

Edad	n	m(x,n)	q(x,n)	l(x)	d(x,n)	L(x,n)	T(x)	e(x)	P(x,x+5)
Hombres / Males									
								P(b):	0.96688
0	1	0.02682	0.02624	100000	2624	97839	6962991	69.63	0.98826
1	4	0.00412	0.01631	97376	1588	385600	6865152	70.50	---
5	5	0.00098	0.00491	95788	470	477763	6479552	67.64	0.99608
10	5	0.00059	0.00293	95318	279	475891	6001789	62.97	0.99574
15	5	0.00112	0.00560	95039	532	473862	5525899	58.14	0.99279
20	5	0.00177	0.00884	94506	835	470443	5052036	53.46	0.99018
25	5	0.00217	0.01080	93671	1012	465826	4581593	48.91	0.98831
30	5	0.00254	0.01260	92659	1167	460378	4115767	44.42	0.98611
35	5	0.00306	0.01519	91492	1390	453986	3655389	39.95	0.98277
40	5	0.00390	0.01931	90102	1740	446162	3201404	35.53	0.97721
45	5	0.00534	0.02635	88362	2328	435992	2755242	31.18	0.96871
50	5	0.00741	0.03636	86034	3128	422350	2319250	26.96	0.95565
55	5	0.01081	0.05263	82906	4364	403621	1896900	22.88	0.93465
60	5	0.01640	0.07877	78542	6187	377245	1493279	19.01	0.89959
65	5	0.02642	0.12391	72356	8966	339364	1116034	15.42	0.84480
70	5	0.04221	0.19090	63390	12101	286696	776670	12.25	0.76673
75	5	0.06664	0.28563	51289	14650	219819	489973	9.55	---
80	ω	0.13562	1.00000	36639	36639	270155	270155	7.37	---
								P(75,ω):	0.55137
Mujeres / Females									
								P(b):	0.97164
0	1	0.02177	0.02139	100000	2139	98238	7512976	75.13	0.98860
1	4	0.00408	0.01618	97861	1583	387584	7414738	75.77	---
5	5	0.00092	0.00460	96278	443	480283	7027154	72.99	0.99650
10	5	0.00048	0.00239	95835	229	478601	6546871	68.31	0.99695
15	5	0.00074	0.00371	95606	354	477141	6068270	63.46	0.99583
20	5	0.00093	0.00463	95251	441	475153	5591128	58.70	0.99489
25	5	0.00112	0.00559	94810	530	472725	5115976	53.96	0.99373
30	5	0.00140	0.00696	94280	656	469760	4643251	49.25	0.99208
35	5	0.00178	0.00888	93624	832	466040	4173491	44.58	0.98982
40	5	0.00231	0.01150	92792	1067	461294	3707451	39.95	0.98674
45	5	0.00303	0.01503	91725	1379	455179	3246157	35.39	0.98204
50	5	0.00423	0.02093	90346	1891	447005	2790978	30.89	0.97403
55	5	0.00632	0.03113	88456	2753	435396	2343973	26.50	0.96076
60	5	0.00976	0.04762	85703	4081	418311	1908577	22.27	0.93722
65	5	0.01638	0.07869	81622	6423	392051	1490266	18.26	0.89788
70	5	0.02725	0.12755	75199	9591	352015	1098215	14.60	0.83763
75	5	0.04501	0.20229	65607	13272	294857	746200	11.37	---
80	ω	0.11596	1.00000	52336	52336	451343	451343	8.62	---
								P(75,ω):	0.60486

Cuadro 16 / Table 16
HAITI: TABLAS ABREVIADAS DE MORTALIDAD
HAITI: ABRIDGES LIFE TABLES
(Período / Period 1950-1955)

Edad	n	m(x,n)	q(x,n)	l(x)	d(x,n)	L(x,n)	T(x)	e(x)	P(x,x+5)
Hombres / Males									
								P(b):	0.72071
0	1	0.27428	0.23010	100000	23010	83893	3632190	36.32	0.89538
1	4	0.04072	0.14621	76990	11257	276464	3548297	46.09	---
5	5	0.00745	0.03657	65733	2404	322655	3271833	49.77	0.96840
10	5	0.00536	0.02645	63329	1675	312458	2949178	46.57	0.96662
15	5	0.00827	0.04050	61654	2497	302028	2636721	42.77	0.95497
20	5	0.01020	0.04975	59157	2943	288428	2334693	39.47	0.94897
25	5	0.01076	0.05237	56214	2944	273710	2046266	36.40	0.94668
30	5	0.01117	0.05433	53270	2894	259115	1772556	33.27	0.94445
35	5	0.01170	0.05685	50376	2864	244720	1513441	30.04	0.94086
40	5	0.01270	0.06156	47512	2925	230248	1268721	26.70	0.93416
45	5	0.01459	0.07040	44587	3139	215088	1038473	23.29	0.91839
50	5	0.01965	0.09366	41448	3882	197535	823386	19.87	0.89155
55	5	0.02661	0.12477	37566	4687	176113	625851	16.66	0.85518
60	5	0.03662	0.16774	32879	5515	150608	449738	13.68	0.80353
65	5	0.05223	0.23100	27364	6321	121018	299131	10.93	0.72138
70	5	0.08208	0.34054	21043	7166	87300	178113	8.46	0.61060
75	5	0.12066	0.46350	13877	6432	53305	90813	6.54	---
80	ω	0.19849	1.00000	7445	7445	37508	37508	5.04	---
								P(75,ω):	0.41302
Mujeres / Females									
								P(b):	0.74486
0	1	0.24412	0.20849	100000	20849	85406	3886506	38.87	0.90498
1	4	0.03692	0.13388	79151	10597	287025	3801100	48.02	---
5	5	0.00680	0.03342	68554	2291	337043	3514075	51.26	0.97118
10	5	0.00487	0.02407	66263	1595	327328	3177032	47.95	0.96892
15	5	0.00780	0.03826	64668	2474	317155	2849705	44.07	0.95769
20	5	0.00953	0.04653	62194	2894	303735	2532550	40.72	0.95278
25	5	0.00982	0.04794	59300	2843	289393	2228815	37.59	0.95170
30	5	0.00998	0.04867	56457	2748	275415	1939422	34.35	0.95073
35	5	0.01024	0.04990	53709	2680	261845	1664007	30.98	0.94848
40	5	0.01094	0.05322	51029	2716	248355	1402162	27.48	0.94172
45	5	0.01314	0.06363	48313	3074	233880	1153807	23.88	0.92551
50	5	0.01799	0.08610	45239	3895	216458	919927	20.33	0.89932
55	5	0.02477	0.11663	41344	4822	194665	703470	17.02	0.86323
60	5	0.03468	0.15958	36522	5828	168040	508805	13.93	0.81161
65	5	0.05012	0.22268	30694	6835	136383	340765	11.10	0.72911
70	5	0.07988	0.33291	23859	7943	99438	204382	8.57	0.61684
75	5	0.11896	0.45847	15916	7297	61338	104945	6.59	---
80	ω	0.19765	1.00000	8619	8619	43607	43607	5.06	---
								P(75,ω):	0.41552

Cuadro 16 (continuación 1) / Table 16 (continued 1)
HAITI: TABLAS ABREVIADAS DE MORTALIDAD
HAITI: ABRIDGES LIFE TABLES
 (Período / Period 1955-1960)

Edad	n	m(x,n)	q(x,n)	l(x)	d(x,n)	L(x,n)	T(x)	e(x)	P(x,x+5)
Hombres / Males									
								P(b):	0.75317
0	1	0.23778	0.20385	100000	20385	85731	3939025	39.39	0.91140
1	4	0.03400	0.12420	79615	9888	290857	3853295	48.40	---
5	5	0.00631	0.03105	69727	2165	343223	3562438	51.09	0.97301
10	5	0.00461	0.02281	67562	1541	333958	3219216	47.65	0.97070
15	5	0.00732	0.03594	66021	2373	324173	2885258	43.70	0.95935
20	5	0.00932	0.04553	63648	2898	310995	2561086	40.24	0.95351
25	5	0.00973	0.04749	60750	2885	296538	2250091	37.04	0.95161
30	5	0.01012	0.04934	57865	2855	282188	1953553	33.76	0.94898
35	5	0.01084	0.05279	55010	2904	267790	1671366	30.38	0.94429
40	5	0.01211	0.05878	52106	3063	252873	1403576	26.94	0.93615
45	5	0.01434	0.06922	49043	3395	236728	1150703	23.46	0.91994
50	5	0.01922	0.09170	45648	4186	217775	913976	20.02	0.89394
55	5	0.02596	0.12187	41462	5053	194678	696201	16.79	0.85725
60	5	0.03633	0.16652	36409	6063	166888	501523	13.77	0.80517
65	5	0.05167	0.22879	30346	6943	134373	334636	11.03	0.72463
70	5	0.08070	0.33577	23403	7858	97370	200263	8.56	0.61574
75	5	0.11856	0.45725	15545	7108	59955	102893	6.62	---
80	ω	0.19649	1.00000	8437	8437	42938	42938	5.09	---
								P(75,ω):	0.41731
Mujeres / Females									
								P(b):	0.77719
0	1	0.20932	0.18257	100000	18257	87220	4202619	42.03	0.92040
1	4	0.03050	0.11244	81743	9191	301373	4115399	50.35	---
5	5	0.00570	0.02810	72552	2039	357663	3814026	52.57	0.97561
10	5	0.00416	0.02058	70513	1451	348938	3456364	49.02	0.97312
15	5	0.00678	0.03332	69062	2301	339558	3107426	44.99	0.96243
20	5	0.00857	0.04197	66761	2802	326800	2767869	41.46	0.95741
25	5	0.00884	0.04323	63959	2765	312883	2441069	38.17	0.95624
30	5	0.00906	0.04432	61194	2712	299190	2128186	34.78	0.95446
35	5	0.00959	0.04682	58482	2738	285565	1828996	31.27	0.95078
40	5	0.01062	0.05174	55744	2884	271510	1543431	27.69	0.94285
45	5	0.01298	0.06286	52860	3323	255993	1271921	24.06	0.92671
50	5	0.01763	0.08442	49537	4182	237230	1015929	20.51	0.90154
55	5	0.02413	0.11379	45355	5161	213873	778699	17.17	0.86547
60	5	0.03429	0.15793	40194	6348	185100	564826	14.05	0.81376
65	5	0.04940	0.21985	33846	7441	150628	379726	11.22	0.73308
70	5	0.07825	0.32725	26405	8641	110423	229099	8.68	0.62284
75	5	0.11658	0.45136	17764	8018	68775	118676	6.68	---
80	ω	0.19531	1.00000	9746	9746	49901	49901	5.12	---
								P(75,ω):	0.42048

Cuadro 16 (continuación 2) / Table 16 (continued 2)
HAITI: TABLAS ABREVIADAS DE MORTALIDAD
HAITI: ABRIDGES LIFE TABLES
(Período / Period 1960-1965)

Edad	n	m(x,n)	q(x,n)	l(x)	d(x,n)	L(x,n)	T(x)	e(x)	P(x,x+5)
Hombres / Males									
0	1	0.20674	0.18060	100000	18060	87358	4225723	42.26	0.92493
1	4	0.02842	0.10535	81940	8632	303702	4138365	50.50	---
5	5	0.00535	0.02638	73308	1934	361705	3834663	52.31	0.97694
10	5	0.00397	0.01966	71374	1403	353363	3472958	48.66	0.97428
15	5	0.00648	0.03190	69971	2232	344275	3119595	44.58	0.96330
20	5	0.00851	0.04166	67739	2822	331640	2775320	40.97	0.95764
25	5	0.00881	0.04309	64917	2797	317593	2443680	37.64	0.95607
30	5	0.00917	0.04482	62120	2784	303640	2126088	34.23	0.95314
35	5	0.01005	0.04901	59336	2908	289410	1822448	30.71	0.94751
40	5	0.01155	0.05614	56428	3168	274220	1533038	27.17	0.93807
45	5	0.01409	0.06806	53260	3625	257238	1258818	23.64	0.92146
50	5	0.01880	0.08978	49635	4456	237035	1001580	20.18	0.89629
55	5	0.02531	0.11902	45179	5377	212453	764545	16.92	0.85927
60	5	0.03605	0.16537	39802	6582	182555	552093	13.87	0.80677
65	5	0.05111	0.22661	33220	7528	147280	369538	11.12	0.72787
70	5	0.07933	0.33100	25692	8504	107200	222258	8.65	0.62083
75	5	0.11652	0.45119	17188	7755	66553	115058	6.69	---
80	ω	0.19447	1.00000	9433	9433	48505	48505	5.14	---
								P(75,ω):	0.42157
Mujeres / Females									
0	1	0.18003	0.15988	100000	15988	88808	4494192	44.94	0.93328
1	4	0.02523	0.09430	84012	7922	314019	4405384	52.44	---
5	5	0.00479	0.02364	76090	1799	375953	4091365	53.77	0.97935
10	5	0.00355	0.01759	74291	1307	368188	3715413	50.01	0.97675
15	5	0.00589	0.02901	72984	2117	359628	3347225	45.86	0.96664
20	5	0.00772	0.03785	70867	2682	347630	2987598	42.16	0.96160
25	5	0.00795	0.03898	68185	2658	334280	2639968	38.72	0.96034
30	5	0.00824	0.04037	65527	2645	321023	2305688	35.19	0.95788
35	5	0.00899	0.04394	62882	2763	307503	1984665	31.56	0.95296
40	5	0.01032	0.05028	60119	3023	293038	1677163	27.90	0.94396
45	5	0.01282	0.06211	57096	3546	276615	1384125	24.24	0.92789
50	5	0.01727	0.08278	53550	4433	256668	1107510	20.68	0.90371
55	5	0.02351	0.11102	49117	5453	231953	850843	17.32	0.86766
60	5	0.03392	0.15633	43664	6826	201255	618890	14.17	0.81588
65	5	0.04870	0.21706	36838	7996	164200	417635	11.34	0.73700
70	5	0.07667	0.32168	28842	9278	121015	253435	8.79	0.62877
75	5	0.11423	0.44429	19564	8692	76090	132420	6.77	---
80	ω	0.19301	1.00000	10872	10872	56330	56330	5.18	---
								P(75,ω):	0.42539

Cuadro 16 (continuación 3) / Table 16 (continued 3)
HAITI: TABLAS ABREVIADAS DE MORTALIDAD
HAITI: ABRIDGES LIFE TABLES
(Período / Period 1965-1970)

Edad	n	m(x,n)	q(x,n)	l(x)	d(x,n)	L(x,n)	T(x)	e(x)	P(x,x+5)
Hombres / Males									
0	1	0.18018	0.16000	100000	16000	88800	4493487	44.93	0.80785
1	4	0.02380	0.08929	84000	7500	315127	4404688	52.44	---
5	5	0.00453	0.02241	76500	1714	378216	4089561	53.46	0.98030
10	5	0.00341	0.01693	74786	1266	370766	3711345	49.63	0.97743
15	5	0.00574	0.02831	73520	2082	362397	3340579	45.44	0.96685
20	5	0.00777	0.03813	71439	2724	350383	2978182	41.69	0.96140
25	5	0.00797	0.03908	68715	2686	336860	2627799	38.24	0.96012
30	5	0.00831	0.04071	66029	2688	323426	2290939	34.70	0.95695
35	5	0.00931	0.04549	63341	2881	309502	1967513	31.06	0.95054
40	5	0.01102	0.05362	60460	3242	294194	1658010	27.42	0.93991
45	5	0.01385	0.06692	57218	3829	276516	1363817	23.84	0.92296
50	5	0.01839	0.08789	53389	4693	255213	1087300	20.37	0.89858
55	5	0.02468	0.11625	48696	5661	229330	832087	17.09	0.86126
60	5	0.03577	0.16419	43036	7066	197513	602758	14.01	0.80837
65	5	0.05057	0.22447	35970	8074	159664	405245	11.27	0.73104
70	5	0.07799	0.32633	27896	9103	116721	245581	8.80	0.62586
75	5	0.11451	0.44513	18793	8365	73050	128860	6.86	---
80	ω	0.18685	1.00000	10428	10428	55810	55810	5.35	---
								P(75,ω):	0.43309
Mujeres / Females									
0	1	0.15522	0.14001	100000	14001	90199	4763153	47.63	0.83065
1	4	0.02090	0.07900	85999	6794	325126	4672954	54.34	---
5	5	0.00402	0.01988	79205	1574	392087	4347828	54.89	0.98251
10	5	0.00303	0.01505	77630	1168	385230	3955742	50.96	0.97989
15	5	0.00511	0.02525	76462	1931	377484	3570511	46.70	0.97036
20	5	0.00695	0.03414	74532	2544	366296	3193027	42.84	0.96537
25	5	0.00715	0.03514	71987	2529	353612	2826731	39.27	0.96407
30	5	0.00749	0.03675	69458	2553	340906	2473119	35.61	0.96104
35	5	0.00842	0.04125	66905	2760	327624	2132213	31.87	0.95502
40	5	0.01002	0.04887	64145	3135	312888	1804589	28.13	0.94505
45	5	0.01266	0.06135	61010	3743	295693	1491702	24.45	0.92905
50	5	0.01692	0.08117	57267	4649	274714	1196008	20.88	0.90583
55	5	0.02290	0.10832	52619	5700	248844	921284	17.51	0.86981
60	5	0.03354	0.15473	46919	7260	216446	672450	14.33	0.81798
65	5	0.04800	0.21430	39659	8499	177049	456004	11.50	0.74085
70	5	0.07512	0.31622	31160	9854	131167	278956	8.95	0.63458
75	5	0.11196	0.43737	21307	9319	83236	147788	6.94	---
80	ω	0.18571	1.00000	11988	11988	64553	64553	5.38	---
								P(75,ω):	0.43680

Cuadro 16 (continuación 4) / Table 16 (continued 4)
HAITI: TABLAS ABREVIADAS DE MORTALIDAD
HAITI: ABRIDGES LIFE TABLES
(Período / Period 1970-1975)

Edad	n	m(x,n)	q(x,n)	l(x)	d(x,n)	L(x,n)	T(x)	e(x)	P(x,x+5)
Hombres / Males									
0	1	0.16134	0.14496	100000	14496	89852	4707490	47.07	0.82686
1	4	0.02049	0.07755	85504	6631	323578	4617638	54.01	0.94459
5	5	0.00394	0.01949	78873	1537	390521	4294060	54.44	0.98278
10	5	0.00300	0.01490	77336	1153	383797	3903539	50.48	0.98011
15	5	0.00506	0.02496	76183	1902	376162	3519742	46.20	0.97064
20	5	0.00689	0.03386	74281	2515	365119	3143580	42.32	0.96540
25	5	0.00720	0.03536	71766	2538	352485	2778462	38.72	0.96348
30	5	0.00769	0.03773	69228	2612	339611	2425976	35.04	0.95960
35	5	0.00882	0.04317	66616	2876	325892	2086365	31.32	0.95255
40	5	0.01066	0.05193	63740	3310	310428	1760473	27.62	0.94141
45	5	0.01357	0.06562	60431	3965	292240	1450045	24.00	0.92422
50	5	0.01811	0.08664	56465	4892	270096	1157805	20.50	0.89986
55	5	0.02438	0.11492	51573	5927	243048	887710	17.21	0.86298
60	5	0.03525	0.16199	45646	7394	209747	644661	14.12	0.81081
65	5	0.04986	0.22165	38252	8479	170065	434915	11.37	0.73455
70	5	0.07668	0.32173	29774	9579	124920	264850	8.90	0.63062
75	5	0.11270	0.43963	20195	8878	78777	139930	6.93	---
80	∞	0.18505	1.00000	11316	11316	61152	61152	5.40	---
								P(75,∞):	0.43702
Mujeres / Females									
0	1	0.13615	0.12430	100000	12430	91299	4997708	49.98	0.85062
1	4	0.01755	0.06695	87570	5863	334011	4906409	56.03	0.95245
5	5	0.00341	0.01690	81707	1381	405085	4572398	55.96	0.98504
10	5	0.00261	0.01299	80327	1043	399025	4167314	51.88	0.98262
15	5	0.00441	0.02183	79283	1731	392090	3768289	47.53	0.97424
20	5	0.00605	0.02979	77553	2310	381989	3376198	43.53	0.96945
25	5	0.00637	0.03134	75243	2358	370318	2994210	39.79	0.96747
30	5	0.00687	0.03376	72885	2460	358272	2623892	36.00	0.96370
35	5	0.00794	0.03893	70424	2742	345266	2265619	32.17	0.95704
40	5	0.00966	0.04715	67682	3192	330433	1920353	28.37	0.94659
45	5	0.01236	0.05997	64491	3867	312786	1589920	24.65	0.93047
50	5	0.01660	0.07970	60624	4832	291039	1277134	21.07	0.90738
55	5	0.02253	0.10665	55792	5950	264084	986096	17.67	0.87198
60	5	0.03289	0.15194	49842	7573	230276	722012	14.49	0.82112
65	5	0.04709	0.21065	42269	8904	189083	491736	11.63	0.74534
70	5	0.07349	0.31040	33365	10356	140931	302654	9.07	0.64061
75	5	0.10969	0.43043	23008	9903	90282	161722	7.03	---
80	∞	0.18344	1.00000	13105	13105	71441	71441	5.45	---
								P(75,∞):	0.44174

Cuadro 16 (continuación 5) / Table 16 (continued 5)
HAITI: TABLAS ABREVIADAS DE MORTALIDAD
HAITI: ABRIDGES LIFE TABLES
 (Período / Period 1975-1980)

Edad	n	m(x,n)	q(x,n)	l(x)	d(x,n)	L(x,n)	T(x)	e(x)	P(x,x+5)
Hombres / Males									
0	1	0.14437	0.13112	100000	13112	90822	4915323	49.15	0.84438
1	4	0.01757	0.06701	86888	5822	331369	4824501	55.53	---
5	5	0.00340	0.01687	81066	1368	401910	4493132	55.43	0.98502
10	5	0.00263	0.01307	79698	1041	395887	4091222	51.33	0.98254
15	5	0.00443	0.02192	78657	1724	388975	3695335	46.98	0.97412
20	5	0.00608	0.02994	76933	2303	378908	3306360	42.98	0.96912
25	5	0.00647	0.03185	74630	2377	367208	2927453	39.23	0.96670
30	5	0.00708	0.03479	72253	2514	354982	2560245	35.43	0.96229
35	5	0.00832	0.04074	69739	2841	341595	2205263	31.62	0.95475
40	5	0.01025	0.04995	66899	3342	326138	1863668	27.86	0.94324
45	5	0.01321	0.06393	63557	4063	307625	1537530	24.19	0.92591
50	5	0.01774	0.08494	59493	5053	284834	1229905	20.67	0.90159
55	5	0.02398	0.11313	54440	6159	256804	945072	17.36	0.86515
60	5	0.03463	0.15934	48282	7693	222174	688268	14.26	0.81367
65	5	0.04904	0.21843	40588	8866	180776	466094	11.48	0.73842
70	5	0.07528	0.31679	31722	10049	133489	285318	8.99	0.63570
75	5	0.11081	0.43385	21673	9403	84859	151829	7.01	---
80	∞	0.18322	1.00000	12270	12270	66970	66970	5.46	---
								P(75,∞):	0.44109
Mujeres / Females									
0	1	0.11933	0.11013	100000	11013	92291	5222647	52.23	0.86864
1	4	0.01467	0.05638	88987	5017	342028	5130357	57.65	---
5	5	0.00288	0.01428	83970	1199	416849	4788329	57.02	0.98727
10	5	0.00224	0.01116	82770	923	411543	4371480	52.81	0.98505
15	5	0.00379	0.01878	81847	1537	405392	3959937	48.38	0.97772
20	5	0.00524	0.02584	80310	2075	396361	3554545	44.26	0.97319
25	5	0.00564	0.02780	78234	2175	385734	3158185	40.37	0.97072
30	5	0.00626	0.03081	76059	2343	374439	2772450	36.45	0.96641
35	5	0.00743	0.03646	73716	2688	361861	2398012	32.53	0.95930
40	5	0.00923	0.04510	71028	3204	347133	2036150	28.67	0.94854
45	5	0.01197	0.05812	67825	3942	329269	1689017	24.90	0.93238
50	5	0.01617	0.07771	63883	4964	307002	1359749	21.29	0.90947
55	5	0.02204	0.10443	58918	6153	279209	1052746	17.87	0.87468
60	5	0.03212	0.14864	52765	7843	244218	773538	14.66	0.82474
65	5	0.04606	0.20653	44922	9278	201416	529319	11.78	0.75027
70	5	0.07175	0.30418	35644	10842	151116	327903	9.20	0.64703
75	5	0.10732	0.42310	24802	10494	97776	176788	7.13	---
80	∞	0.18109	1.00000	14308	14308	79012	79012	5.52	---
								P(75,∞):	0.44693

Cuadro 16 (continuación 6) / Table 16 (continued 6)
HAITI: TABLAS ABREVIADAS DE MORTALIDAD
HAITI: ABRIDGES LIFE TABLES
 (Período / Period 1980-1985)

Edad	n	m(x,n)	q(x,n)	l(x)	d(x,n)	L(x,n)	T(x)	e(x)	P(x,x+5)
Hombres / Males									
0	1	0.12912	0.11842	100000	11842	91711	5116134	51.16	0.86046
1	4	0.01500	0.05761	88158	5079	338520	5024423	56.99	---
5	5	0.00293	0.01454	83079	1208	412377	4685904	56.40	0.98701
10	5	0.00230	0.01141	81872	934	407022	4273527	52.20	0.98474
15	5	0.00387	0.01916	80937	1551	400809	3866505	47.77	0.97728
20	5	0.00534	0.02635	79386	2092	391703	3465695	43.66	0.97256
25	5	0.00579	0.02856	77295	2207	380955	3073992	39.77	0.96978
30	5	0.00649	0.03193	75087	2398	369442	2693037	35.87	0.96497
35	5	0.00779	0.03823	72690	2779	356500	2323594	31.97	0.95710
40	5	0.00979	0.04776	69911	3339	341205	1967094	28.14	0.94534
45	5	0.01278	0.06191	66571	4121	322554	1625889	24.42	0.92797
50	5	0.01728	0.08283	62450	5173	299319	1303335	20.87	0.90374
55	5	0.02348	0.11090	57277	6352	270508	1004016	17.53	0.86774
60	5	0.03391	0.15628	50926	7959	234731	733508	14.40	0.81693
65	5	0.04813	0.21481	42967	9230	191760	498777	11.61	0.74266
70	5	0.07379	0.31149	33737	10509	142413	307017	9.10	0.64110
75	5	0.10883	0.42775	23228	9936	91301	164605	7.09	---
80	∞	0.18131	1.00000	13292	13292	73303	73303	5.51	---
								P(75,∞):	0.44533
Mujeres / Females									
0	1	0.10452	0.09740	100000	9740	93182	5437278	54.37	0.88481
1	4	0.01220	0.04720	90260	4260	349220	5344096	59.21	---
5	5	0.00242	0.01201	86000	1033	427418	4994875	58.08	0.98922
10	5	0.00192	0.00954	84967	811	422809	4567457	53.76	0.98721
15	5	0.00324	0.01608	84157	1353	417400	4144648	49.25	0.98083
20	5	0.00451	0.02231	82803	1847	409399	3727248	45.01	0.97659
25	5	0.00497	0.02454	80956	1987	399814	3317850	40.98	0.97378
30	5	0.00567	0.02795	78970	2207	389330	2918035	36.95	0.96912
35	5	0.00690	0.03390	76763	2607	377307	2528705	32.94	0.96173
40	5	0.00875	0.04279	74160	3174	362867	2151398	29.01	0.95080
45	5	0.01150	0.05589	70986	3968	345013	1788531	25.20	0.93470
50	5	0.01564	0.07527	67019	5045	322483	1443518	21.54	0.91202
55	5	0.02143	0.10172	61974	6304	294111	1121035	18.09	0.87786
60	5	0.03124	0.14488	55670	8065	258187	826924	14.85	0.82881
65	5	0.04493	0.20195	47605	9614	213990	568737	11.95	0.75563
70	5	0.06991	0.29753	37991	11303	161696	354748	9.34	0.65385
75	5	0.10484	0.41535	26688	11085	105726	193052	7.23	---
80	∞	0.17868	1.00000	15603	15603	87326	87326	5.60	---
								P(75,∞):	0.45234

Cuadro 16 (continuación 7) / Table 16 (continued 7)
HAITI: TABLAS ABREVIADAS DE MORTALIDAD
HAITI: ABRIDGES LIFE TABLES
 (Período / Period 1985-1990)

Edad	n	m(x,n)	q(x,n)	l(x)	d(x,n)	L(x,n)	T(x)	e(x)	P(x,x+5)
Hombres / Males									
0	1	0.11542	0.10679	100000	10679	92525	5309396	P(b): 53.09	0.87515
1	4	0.01276	0.04928	89321	4402	345050	5216872	58.41	---
5	5	0.00251	0.01248	84919	1059	421945	4871823	57.37	0.98879
10	5	0.00200	0.00993	83859	833	417215	4449878	53.06	0.98671
15	5	0.00337	0.01669	83027	1385	411670	4032662	48.57	0.98013
20	5	0.00467	0.02310	81641	1886	403492	3620992	44.35	0.97571
25	5	0.00517	0.02551	79756	2034	393692	3217500	40.34	0.97268
30	5	0.00592	0.02918	77721	2268	382936	2823808	36.33	0.96761
35	5	0.00727	0.03569	75453	2693	370534	2440872	32.35	0.95954
40	5	0.00929	0.04540	72760	3304	355543	2070338	28.45	0.94766
45	5	0.01229	0.05960	69457	4140	336934	1714795	24.69	0.93034
50	5	0.01675	0.08037	65317	5249	313462	1377861	21.09	0.90627
55	5	0.02289	0.10826	60068	6503	284081	1064399	17.72	0.87073
60	5	0.03309	0.15283	53565	8186	247357	780318	14.57	0.82058
65	5	0.04713	0.21081	45378	9566	202977	532961	11.74	0.74727
70	5	0.07221	0.30585	35812	10953	151679	329984	9.21	0.64684
75	5	0.10675	0.42133	24859	10474	98112	178305	7.17	---
80	∞	0.17938	1.00000	14385	14385	80193	80193	5.57	---
								P(75,∞):	0.44975
Mujeres / Females									
0	1	0.09150	0.08599	100000	8599	93981	5641209	P(b): 56.41	0.89924
1	4	0.01010	0.03928	91401	3590	355638	5547229	60.69	---
5	5	0.00202	0.01005	87811	882	436847	5191590	59.12	0.99091
10	5	0.00163	0.00813	86928	706	432875	4754743	54.70	0.98910
15	5	0.00276	0.01371	86222	1182	428154	4321869	50.13	0.98358
20	5	0.00387	0.01917	85040	1630	421124	3893714	45.79	0.97965
25	5	0.00436	0.02156	83410	1798	412553	3472590	41.63	0.97664
30	5	0.00511	0.02521	81612	2058	402914	3060007	37.50	0.97178
35	5	0.00636	0.03131	79554	2491	391542	2657123	33.40	0.96426
40	5	0.00823	0.04030	77063	3106	377549	2265581	29.40	0.95330
45	5	0.01096	0.05336	73957	3946	359919	1888032	25.53	0.93736
50	5	0.01504	0.07245	70011	5073	337372	1528114	21.83	0.91498
55	5	0.02074	0.09858	64938	6401	308687	1190742	18.34	0.88146
60	5	0.03027	0.14069	58537	8235	272095	882055	15.07	0.83332
65	5	0.04369	0.19694	50301	9906	226741	609960	12.13	0.76141
70	5	0.06796	0.29047	40395	11733	172642	383219	9.49	0.66109
75	5	0.10226	0.40718	28662	11671	114132	210577	7.35	---
80	∞	0.17617	1.00000	16991	16991	96445	96445	5.68	---
								P(75,∞):	0.45800

Cuadro 16 (continuación 8) / Table 16 (continued 8)
HAITI: TABLAS ABREVIADAS DE MORTALIDAD
HAITI: ABRIDGES LIFE TABLES
 (Período / Period 1990-1995)

Edad	n	m(x,n)	q(x,n)	l(x)	d(x,n)	L(x,n)	T(x)	e(x)	P(x,x+5)
Hombres / Males									
0	1	0.10312	0.09618	100000	9618	93267	5494768	54.95	0.88851
1	4	0.01080	0.04194	90382	3791	350989	5401501	59.76	---
5	5	0.00214	0.01066	86591	923	4306475050513T58.33	0.99036		
10	5	0.00173	0.00861	85668	738	426495	4619867	53.93	0.98847
15	5	0.00292	0.01448	84930	1230	421577	4193372	49.37	0.98270
20	5	0.00408	0.02017	83701	1688	414282	3771795	45.06	0.97858
25	5	0.00459	0.02270	82012	1861	405408	3357513	40.94	0.97540
30	5	0.00538	0.02656	80151	2128	395433	2952105	36.83	0.97019
35	5	0.00674	0.03316	78022	2587	383645	2556672	32.77	0.96204
40	5	0.00877	0.04292	75436	3238	369083	2173027	28.81	0.95016
45	5	0.01175	0.05707	72198	4120	350687	1803944	24.99	0.93297
50	5	0.01615	0.07760	68077	5283	327180	1453257	21.35	0.90912
55	5	0.02222	0.10527	62795	6610	297448	1126076	17.93	0.87408
60	5	0.03220	0.14901	56184	8372	259992	828629	14.75	0.82460
65	5	0.04604	0.20642	47812	9870	214389	568637	11.89	0.75224
70	5	0.07055	0.29985	37943	11377	161272	354248	9.34	0.65291
75	5	0.10459	0.41456	26566	11013	105296	192977	7.26	---
80	∞	0.17738	1.00000	15553	15553	87681	87681	5.64	---
								P(75,∞):	0.45436
Mujeres / Females									
0	1	0.08006	0.07581	100000	7581	94693	5834332	58.34	0.91206
1	4	0.00831	0.03249	92419	3003	361338	5739639	62.10	---
5	5	0.00168	0.00837	89416	748	445208	5378302	60.15	0.99236
10	5	0.00138	0.00690	88667	611	441809	4933094	55.64	0.99074
15	5	0.00234	0.01164	88056	1025	437718	4491285	51.00	0.98599
20	5	0.00331	0.01641	87031	1428	431587	4053567	46.58	0.98238
25	5	0.00381	0.01886	85603	1614	423981	3621981	42.31	0.97927
30	5	0.00458	0.02263	83989	1901	415193	3198000	38.08	0.97435
35	5	0.00583	0.02875	82088	2360	404542	2782807	33.90	0.96684
40	5	0.00768	0.03770	79728	3006	391128	2378266	29.83	0.95598
45	5	0.01038	0.05060	76723	3882	373909	1987138	25.90	0.94028
50	5	0.01436	0.06933	72841	5050	351580	1613228	22.15	0.91827
55	5	0.01996	0.09506	67791	6444	322844	1261649	18.61	0.88543
60	5	0.02921	0.13612	61347	8350	285857	938805	15.30	0.83820
65	5	0.04236	0.19152	52996	10150	239606	652943	12.32	0.76758
70	5	0.06593	0.28301	42846	12126	183918	413341	9.65	0.66873
75	5	0.09956	0.39858	30721	12245	122991	229424	7.47	---
80	∞	0.17359	1.00000	18476	18476	106432	106432	5.76	---
								P(75,∞):	0.46391

Cuadro 16 (continuación 9) / Table 16 (continued 9)
HAITI: TABLAS ABREVIADAS DE MORTALIDAD
HAITI: ABRIDGES LIFE TABLES
 (Período / Period 1995-2000)

Edad	n	m(x,n)	q(x,n)	l(x)	d(x,n)	L(x,n)	T(x)	e(x)	P(x,x+5)
Hombres / Males									
0	1	0.09210	0.08652	100000	8652	93943	5671958	56.72	0.90062
1	4	0.00910	0.03552	91348	3245	356321	5578015	61.06	---
5	5	0.00182	0.00907	88103	799	438518	5221649	59.27	0.99174
10	5	0.00149	0.00744	87304	650	434895	4783131	54.79	0.99003
15	5	0.00252	0.01252	86654	1085	430558	4348236	50.18	0.98498
20	5	0.00354	0.01755	85569	1502	424091	3917678	45.78	0.98117
25	5	0.00407	0.02013	84067	1692	416106	3493587	41.56	0.97792
30	5	0.00487	0.02407	82375	1983	406918	3077481	37.36	0.97267
35	5	0.00623	0.03066	80392	2465	395798	2670563	33.22	0.96456
40	5	0.00824	0.04037	77927	3146	381771	2274765	29.19	0.95278
45	5	0.01118	0.05436	74781	4065	363743	1892994	25.31	0.93581
50	5	0.01549	0.07458	70716	5274	340395	1529551	21.63	0.91226
55	5	0.02149	0.10196	65442	6673	310529	1188856	18.17	0.87774
60	5	0.03123	0.14485	58769	8513	272565	878327	14.95	0.82895
65	5	0.04486	0.20168	50256	10136	225942	605762	12.05	0.75755
70	5	0.06880	0.29351	40120	11776	171163	379820	9.47	0.65932
75	5	0.10234	0.40745	28345	11549	112851	208657	7.36	---
80	∞	0.17531	1.00000	16796	16796	95806	95806	5.70	---
								P(75,∞):	0.45916
Mujeres / Females									
0	1	0.07002	0.06675	100000	6675	95328	6016771	60.17	0.98026
1	4	0.00680	0.02671	93325	2493	366373	5921444	63.45	---
5	5	0.00139	0.00694	90832	630	452593	5555072	61.16	0.99361
10	5	0.00117	0.00583	90201	526	449692	5102489	56.57	0.99217
15	5	0.00198	0.00985	89675	883	446169	4652797	51.88	0.98809
20	5	0.00282	0.01399	88792	1242	440857	4206628	47.38	0.98480
25	5	0.00331	0.01644	87550	1439	434154	3765771	43.01	0.98169
30	5	0.00409	0.02023	86111	1741	426203	3331617	38.69	0.97680
35	5	0.00532	0.02624	84370	2214	416315	2905414	34.44	0.96942
40	5	0.00713	0.03504	82156	2879	403588	2489099	30.30	0.95875
45	5	0.00977	0.04768	79277	3780	386937	2085515	26.31	0.94340
50	5	0.01364	0.06597	75498	4980	365037	1698578	22.50	0.92183
55	5	0.01912	0.09124	70517	6434	336500	1333542	18.91	0.88972
60	5	0.02809	0.13123	64083	8409	299392	997041	15.56	0.84343
65	5	0.04095	0.18573	55674	10340	252517	697650	12.53	0.77413
70	5	0.06381	0.27516	45333	12474	195482	445132	9.82	0.67677
75	5	0.09675	0.38955	32859	12800	132296	249651	7.60	---
80	∞	0.17092	1.00000	20059	20059	117355	117355	5.85	---
								P(75,∞):	0.47008

Cuadro 16 (continuación 10) / Table 16 (continued 10)
HAITI: TABLAS ABREVIADAS DE MORTALIDAD
HAITI: ABRIDGES LIFE TABLES
(Período / Period 2000-2005)

Edad	n	m(x,n)	q(x,n)	l(x)	d(x,n)	L(x,n)	T(x)	e(x)	P(x,x+5)
Hombres / Males									
								P(b):	0.91225
0	1	0.08160	0.07719	100000	7719	94597	5852075	58.52	0.97793
1	4	0.00755	0.02957	92281	2729	361531	5757479	62.39	---
5	5	0.00153	0.00760	89552	681	446061	5395949	60.25	0.99302
10	5	0.00127	0.00635	88872	565	442948	4949888	55.70	0.99149
15	5	0.00215	0.01068	88307	943	439178	4506940	51.04	0.98713
20	5	0.00304	0.01508	87364	1317	433526	4067763	46.56	0.98365
25	5	0.00356	0.01764	86046	1518	426437	3634237	42.24	0.98040
30	5	0.00437	0.02159	84528	1825	418078	3207800	37.95	0.97520
35	5	0.00569	0.02807	82703	2322	407710	2789723	33.73	0.96723
40	5	0.00767	0.03761	80381	3023	394348	2382012	29.63	0.95566
45	5	0.01054	0.05133	77358	3971	376862	1987665	25.69	0.93902
50	5	0.01475	0.07114	73387	5221	353882	1610803	21.95	0.91586
55	5	0.02064	0.09814	68166	6690	324106	1256921	18.44	0.88196
60	5	0.03013	0.14010	61476	8613	285849	932816	15.17	0.83394
65	5	0.04352	0.19626	52863	10375	238380	646967	12.24	0.76359
70	5	0.06684	0.28636	42488	12167	182025	408587	9.62	0.66654
75	5	0.09983	0.39946	30322	12112	121327	226562	7.47	---
80	ω	0.17304	1.00000	18210	18210	105235	105235	5.78	---
								P(75,ω):	0.46449
Mujeres / Females									
								P(b):	0.93514
0	1	0.05968	0.05728	100000	5728	95990	6220254	62.20	0.98421
1	4	0.00533	0.02100	94272	1980	371582	6124264	64.96	---
5	5	0.00111	0.00553	92292	510	460186	5752683	62.33	0.99486
10	5	0.00095	0.00476	91782	437	457819	5292497	57.66	0.99361
15	5	0.00161	0.00804	91345	734	454891	4834678	52.93	0.99023
20	5	0.00232	0.01152	90611	1044	450445	4379787	48.34	0.98730
25	5	0.00280	0.01390	89567	1245	444723	3929342	43.87	0.98427
30	5	0.00355	0.01759	88322	1554	437728	3484619	39.45	0.97954
35	5	0.00473	0.02339	86769	2029	428770	3046891	35.12	0.97241
40	5	0.00648	0.03188	84739	2702	416942	2618120	30.90	0.96211
45	5	0.00902	0.04409	82037	3617	401146	2201178	26.83	0.94727
50	5	0.01275	0.06177	78421	4844	379994	1800032	22.95	0.92631
55	5	0.01806	0.08639	73577	6356	351993	1420038	19.30	0.89515
60	5	0.02668	0.12505	67220	8406	315087	1068045	15.89	0.85004
65	5	0.03918	0.17843	58814	10494	267835	752958	12.80	0.78236
70	5	0.06119	0.26537	48320	12822	209543	485122	10.04	0.68683
75	5	0.09329	0.37823	35497	13426	143922	275579	7.76	---
80	ω	0.16764	1.00000	22071	22071	131658	131658	5.97	---
								P(75,ω):	0.47775

Cuadro 16 (continuación 11) / Table 16 (continued 11)
HAITI: TABLAS ABREVIADAS DE MORTALIDAD
HAITI: ABRIDGES LIFE TABLES
 (Período / Period 2005-2010)

Edad	n	m(x,n)	q(x,n)	l(x)	d(x,n)	L(x,n)	T(x)	e(x)	P(x,x+5)
Hombres / Males									
0	1	0.07353	0.06993	100000	6993	95105	5998117	59.99	0.92124
1	4	0.00640	0.02515	93007	2339	365514	5904012	63.48	---
5	5	0.00131	0.00651	90668	590	451867	5538498	61.09	0.99398
10	5	0.00111	0.00553	90078	498	449146	5086631	56.47	0.99259
15	5	0.00187	0.00930	89580	833	445818	4637485	51.77	0.98876
20	5	0.00266	0.01320	88747	1172	440805	4191668	47.23	0.98555
25	5	0.00317	0.01572	87575	1377	434434	3750862	42.83	0.98235
30	5	0.00396	0.01961	86198	1691	426765	3316428	38.47	0.97726
35	5	0.00526	0.02594	84508	2192	417059	2889663	34.19	0.96947
40	5	0.00718	0.03525	82316	2902	404324	2472604	30.04	0.95816
45	5	0.00998	0.04868	79414	3865	387406	2068280	26.04	0.94188
50	5	0.01409	0.06806	75548	5142	364888	1680874	22.25	0.91911
55	5	0.01987	0.09466	70407	6665	335372	1315996	18.69	0.88580
60	5	0.02914	0.13579	63742	8655	297072	980614	15.38	0.83846
65	5	0.04232	0.19134	55087	10540	249083	683542	12.41	0.76905
70	5	0.06510	0.27994	44547	12471	191557	434459	9.75	0.67302
75	5	0.09760	0.39230	32076	12583	128922	242903	7.57	---
80	ω	0.17102	1.00000	19493	19493	113981	113981	5.85	---
								P(75,ω):	0.46924
Mujeres / Females									
0	1	0.05172	0.04991	100000	4991	96506	6390105	63.90	0.94419
1	4	0.00425	0.01681	95009	1597	375589	6293599	66.24	---
5	5	0.00090	0.00448	93412	419	466014	5918010	63.35	0.99578
10	5	0.00079	0.00396	92993	368	464046	5451996	58.63	0.99468
15	5	0.00134	0.00668	92625	619	461579	4987950	53.85	0.99183
20	5	0.00194	0.00966	92006	889	457809	4526371	49.20	0.98922
25	5	0.00240	0.01192	91117	1086	452872	4068561	44.65	0.98632
30	5	0.00312	0.01546	90031	1392	446676	3615690	40.16	0.98179
35	5	0.00424	0.02099	88639	1861	438543	3169014	35.75	0.97498
40	5	0.00591	0.02913	86778	2527	427573	2730471	31.46	0.96509
45	5	0.00834	0.04086	84251	3442	412648	2302898	27.33	0.95080
50	5	0.01193	0.05790	80808	4679	392345	1890250	23.39	0.93047
55	5	0.01707	0.08187	76129	6232	365066	1497905	19.68	0.90022
60	5	0.02537	0.11930	69896	8339	328638	1132839	16.21	0.85622
65	5	0.03754	0.17158	61558	10562	281386	804201	13.06	0.79007
70	5	0.05878	0.25623	50996	13067	222314	522815	10.25	0.69626
75	5	0.09008	0.36762	37929	13944	154788	300501	7.92	---
80	ω	0.16461	1.00000	23986	23986	145713	145713	6.07	---
								P(75,ω):	0.48490

Cuadro 16 (continuación 12) / Table 16 (continued 12)
HAITI: TABLAS ABREVIADAS DE MORTALIDAD
HAITI: ABRIDGES LIFE TABLES
 (Período / Period 2010-2015)

Edad	n	m(x,n)	q(x,n)	l(x)	d(x,n)	L(x,n)	T(x)	e(x)	P(x,x+5)
Hombres / Males									
0	1	0.06644	0.06349	100000	6349	95556	6135710	61.36	0.92916
1	4	0.00542	0.02137	93651	2001	369020	6040155	64.50	---
5	5	0.00112	0.00558	91650	512	456970	5671129	61.88	0.99480
10	5	0.00097	0.00482	91138	440	454592	5214159	57.21	0.99354
15	5	0.00163	0.00811	90699	736	451654	4759568	52.48	0.99016
20	5	0.00233	0.01158	89963	1042	447211	4307913	47.89	0.98721
25	5	0.00282	0.01402	88921	1247	441490	3860702	43.42	0.98409
30	5	0.00360	0.01782	87674	1563	434466	3419212	39.00	0.97914
35	5	0.00485	0.02394	86112	2062	425405	2984747	34.66	0.97159
40	5	0.00671	0.03299	84050	2773	413318	2559342	30.45	0.96058
45	5	0.00943	0.04606	81277	3744	397025	2146024	26.40	0.94470
50	5	0.01343	0.06496	77533	5038	375071	1748999	22.56	0.92238
55	5	0.01910	0.09114	72495	6607	345958	1373928	18.95	0.88968
60	5	0.02813	0.13142	65888	8659	307792	1027971	15.60	0.84306
65	5	0.04109	0.18632	57229	10663	259487	720179	12.58	0.77458
70	5	0.06336	0.27346	46566	12734	200994	460692	9.89	0.67959
75	5	0.09537	0.38504	33832	13027	136593	259698	7.68	---
80	∞	0.16901	1.00000	20805	20805	123105	123105	5.92	---
								P(75,∞):	0.47403
Mujeres / Females									
0	1	0.04481	0.04345	100000	4345	96959	6549588	65.50	0.95204
1	4	0.00337	0.01334	95655	1276	379064	6452630	67.46	---
5	5	0.00073	0.00362	94379	342	471043	6073566	64.35	0.99655
10	5	0.00066	0.00328	94038	309	469416	5602524	59.58	0.99559
15	5	0.00111	0.00554	93729	519	467346	5133108	54.77	0.99320
20	5	0.00162	0.00807	93210	753	464166	4665761	50.06	0.99087
25	5	0.00205	0.01020	92457	943	459928	4201595	45.44	0.98814
30	5	0.00273	0.01355	91514	1240	454471	3741667	40.89	0.98387
35	5	0.00379	0.01875	90274	1693	447140	3287195	36.41	0.97743
40	5	0.00536	0.02647	88582	2344	437047	2840056	32.06	0.96801
45	5	0.00768	0.03766	86237	3248	423066	2403009	27.87	0.95432
50	5	0.01110	0.05401	82989	4482	403741	1979943	23.86	0.93471
55	5	0.01607	0.07722	78507	6063	377380	1576202	20.08	0.90542
60	5	0.02404	0.11339	72445	8214	341688	1198822	16.55	0.86261
65	5	0.03584	0.16447	64230	10564	294743	857135	13.34	0.79807
70	5	0.05630	0.24676	53667	13243	235226	562392	10.48	0.70607
75	5	0.08678	0.35654	40424	14413	166087	327165	8.09	---
80	∞	0.16148	1.00000	26011	26011	161079	161079	6.19	---
								P(75,∞):	0.49235

Cuadro 16 (continuación 13) / Table 16 (continued 13)
HAITI: TABLAS ABREVIADAS DE MORTALIDAD
HAITI: ABRIDGES LIFE TABLES
(Período / Period 2015-2020)

Edad	n	m(x,n)	q(x,n)	l(x)	d(x,n)	L(x,n)	T(x)	e(x)	P(x,x+5)
Hombres / Males									
0	1	0.06020	0.05776	100000	5776	95957	6262577	P(b): 62.63	0.93615
1	4	0.00460	0.01817	94224	1712	372119	6166620	65.45	---
5	5	0.00096	0.00479	92512	443	461452	5794500	62.63	0.99550
10	5	0.00084	0.00422	92069	388	459374	5333047	57.92	0.99435
15	5	0.00142	0.00708	91681	650	456780	4873674	53.16	0.99138
20	5	0.00204	0.01017	91031	926	452841	4416894	48.52	0.98866
25	5	0.00252	0.01253	90105	1129	447704	3964053	43.99	0.98564
30	5	0.00327	0.01620	88976	1442	441277	3516349	39.52	0.98087
35	5	0.00447	0.02210	87535	1934	432837	3075072	35.13	0.97358
40	5	0.00627	0.03084	85600	2640	421400	2642235	30.87	0.96291
45	5	0.00890	0.04353	82960	3611	405772	2220835	26.77	0.94747
50	5	0.01278	0.06194	79349	4915	384457	1815063	22.87	0.92563
55	5	0.01833	0.08762	74434	6522	355865	1430606	19.22	0.89357
60	5	0.02713	0.12705	67912	8628	317991	1074741	15.83	0.84769
65	5	0.03987	0.18126	59284	10746	269556	756750	12.76	0.78017
70	5	0.06161	0.26695	48538	12957	210299	487194	10.04	0.68620
75	5	0.09313	0.37772	35581	13440	144307	276895	7.78	---
80	∞	0.16699	1.00000	22142	22142	132588	13258	8 5.99	---
								P(75,∞):	0.47884
Mujeres / Females									
0	1	0.03880	0.03777	100000	3777	97356	6699873	P(b): 67.00	0.95886
1	4	0.00264	0.01049	96223	1009	382074	6602517	68.62	---
5	5	0.00058	0.00291	95214	277	475378	6220442	65.33	0.99719
10	5	0.00054	0.00272	94937	258	474041	5745065	60.51	0.99635
15	5	0.00092	0.00458	94679	433	472313	5271024	55.67	0.99435
20	5	0.00135	0.00673	94246	634	469644	4798711	50.92	0.99229
25	5	0.00175	0.00870	93612	814	466023	4329067	46.24	0.98975
30	5	0.00238	0.01182	92797	1097	461244	3863044	41.63	0.98576
35	5	0.00336	0.01668	91700	1529	454678	3401800	37.10	0.97973
40	5	0.00484	0.02393	90171	2158	445461	2947123	32.68	0.97083
45	5	0.00703	0.03454	88013	3040	432468	2501662	28.42	0.95781
50	5	0.01028	0.05013	84974	4259	414220	2069194	24.35	0.93896
55	5	0.01505	0.07252	80714	5854	388938	1654974	20.50	0.91072
60	5	0.02269	0.10735	74861	8037	354213	1266036	16.91	0.86917
65	5	0.03411	0.15713	66824	10500	307871	911824	13.65	0.80634
70	5	0.05377	0.23699	56324	13348	248249	603953	10.72	0.71627
75	5	0.08338	0.34498	42975	14826	177814	355704	8.28	---
80	∞	0.15824	1.00000	28150	28150	177890	177890	6.32	---
								P(75,∞):	0.50011

Cuadro 16 (conclusión) / Table 16 (concluded)
HAITI: TABLAS ABREVIADAS DE MORTALIDAD
HAITI: ABRIDGES LIFE TABLES
 (Período / Period 2020-2025)

Edad	n	m(x,n)	q(x,n)	l(x)	d(x,n)	L(x,n)	T(x)	e(x)	P(x,x+5)
Hombres / Males									
0	1	0.05469	0.05267	100000	5267	96313	6380425	P(b): 63.80	0.94232
1	4	0.00390	0.01544	94733	1463	374851	6284113	66.34	0.98775
5	5	0.00083	0.00412	93270	384	465390	5909265	63.36	0.99609
10	5	0.00074	0.00369	92886	343	463572	5443874	58.61	0.99505
15	5	0.00124	0.00620	92543	574	461279	4980303	53.82	0.99243
20	5	0.00180	0.00896	91969	824	457785	4519024	49.14	0.98992
25	5	0.00226	0.01121	91145	1022	453171	4061239	44.56	0.98703
30	5	0.00297	0.01475	90123	1329	447293	3608069	40.03	0.98245
35	5	0.00412	0.02040	88794	1811	439442	3160776	35.60	0.97544
40	5	0.00585	0.02882	86983	2507	428648	2721334	31.29	0.96514
45	5	0.00839	0.04109	84476	3471	413704	2292686	27.14	0.95015
50	5	0.01215	0.05898	81005	4778	393082	1878982	23.20	0.92883
55	5	0.01756	0.08413	76227	6413	365105	1485900	19.49	0.89743
60	5	0.02614	0.12270	69815	8566	327658	1120795	16.05	0.85230
65	5	0.03864	0.17619	61249	10791	279265	793137	12.95	0.78576
70	5	0.05988	0.26042	50457	13140	219435	513872	10.18	0.69284
75	5	0.09091	0.37036	37317	13821	152033	294437	7.89	---
80	ω	0.16500	1.00000	23496	23496	142404	142404	6.06	---
								P(75,ω):	0.48365
Mujeres / Females									
0	1	0.03365	0.03287	100000	3287	97699	6839542	P(b): 68.40	0.96468
1	4	0.00206	0.00818	96713	791	384640	6741843	69.71	0.99318
5	5	0.00047	0.00233	95922	224	479049	6357203	66.27	0.99771
10	5	0.00045	0.00225	95698	215	477953	5878154	61.42	0.99699
15	5	0.00076	0.00378	95483	361	476512	5400202	56.56	0.99531
20	5	0.00113	0.00561	95122	534	474275	4923690	51.76	0.99349
25	5	0.00149	0.00742	94588	702	471187	4449414	47.04	0.99114
30	5	0.00207	0.01031	93887	968	467014	3978227	42.37	0.98746
35	5	0.00298	0.01480	92919	1375	461156	3511213	37.79	0.98184
40	5	0.00436	0.02157	91544	1974	452782	3050058	33.32	0.97349
45	5	0.00641	0.03156	89569	2827	440778	2597276	29.00	0.96115
50	5	0.00949	0.04637	86742	4022	423654	2156498	24.86	0.94313
55	5	0.01406	0.06789	82720	5616	399560	1732843	20.95	0.91596
60	5	0.02135	0.10136	77104	7815	365982	1333284	17.29	0.87573
65	5	0.03238	0.14976	69289	10376	320503	967302	13.96	0.81469
70	5	0.05124	0.22711	58912	13380	261112	646799	10.98	0.72666
75	5	0.07995	0.33315	45532	15169	189740	385687	8.47	---
80	ω	0.15498	1.00000	30364	30364	195948	195948	6.45	---
								P(75,ω):	0.50805

Cuadro 17 / Table 17
HONDURAS: TABLAS ABREVIADAS DE MORTALIDAD
HONDURAS: ABRIDGES LIFE TABLES
(Período / Period 1950-1955)

Edad	n	m(x,n)	q(x,n)	l(x)	d(x,n)	L(x,n)	T(x)	e(x)	P(x,x+5)
Hombres / Males									
0	1	0.19469	0.17246	100000	17246	88581	4049986	40.50	0.88669
1	4	0.03667	0.13619	82754	11270	307350	3961406	47.87	---
5	5	0.00724	0.03555	71484	2541	351067	3654056	51.12	0.97295
10	5	0.00368	0.01824	68943	1257	341570	3302989	47.91	0.97906
15	5	0.00480	0.02370	67685	1604	334417	2961419	43.75	0.97140
20	5	0.00684	0.03363	66082	2222	324852	2627002	39.75	0.96193
25	5	0.00872	0.04266	63859	2725	312485	2302150	36.05	0.95267
30	5	0.01072	0.05221	61135	3192	297695	1989665	32.55	0.94569
35	5	0.01163	0.05652	57943	3275	281528	1691970	29.20	0.93872
40	5	0.01372	0.06633	54668	3626	264276	1410442	25.80	0.92732
45	5	0.01655	0.07948	51042	4057	245068	1146166	22.46	0.91146
50	5	0.02069	0.09838	46985	4622	223370	901098	19.18	0.88272
55	5	0.02970	0.13825	42363	5857	197172	677728	16.00	0.83673
60	5	0.04255	0.19231	36506	7020	164979	480556	13.16	0.77906
65	5	0.05882	0.25638	29486	7560	128529	315578	10.70	0.71202
70	5	0.07918	0.33048	21926	7246	91515	187049	8.53	0.63834
75	5	0.10259	0.40824	14680	5993	58417	95534	6.51	---
80	ω	0.23404	1.00000	8687	8687	37117	37117	4.27	---
								P(75,ω):	0.38852
Mujeres / Females									
0	1	0.18646	0.16596	100000	16596	89004	4319973	43.20	0.89826
1	4	0.03265	0.12220	83404	10192	312213	4230969	50.73	---
5	5	0.00628	0.03093	73212	2264	360399	3918756	53.53	0.97644
10	5	0.00322	0.01596	70948	1132	351907	3558358	50.15	0.98180
15	5	0.00414	0.02047	69815	1429	345503	3206451	45.93	0.97532
20	5	0.00588	0.02898	68386	1982	336975	2860948	41.84	0.96716
25	5	0.00750	0.03682	66404	2445	325907	2523973	38.01	0.95914
30	5	0.00922	0.04506	63959	2882	312590	2198066	34.37	0.95311
35	5	0.01001	0.04881	61077	2981	297931	1885476	30.87	0.94705
40	5	0.01180	0.05730	58096	3329	282155	1587545	27.33	0.93719
45	5	0.01422	0.06865	54766	3760	264433	1305390	23.84	0.92346
50	5	0.01776	0.08502	51007	4336	244193	1040957	20.41	0.89804
55	5	0.02564	0.12047	46670	5622	219296	796764	17.07	0.85664
60	5	0.03701	0.16938	41048	6953	187858	577469	14.07	0.80399
65	5	0.05149	0.22807	34095	7776	151036	389611	11.43	0.74150
70	5	0.07001	0.29792	26319	7841	111993	238575	9.06	0.67059
75	5	0.09208	0.37426	18478	6916	75101	126582	6.85	---
80	ω	0.22460	1.00000	11562	11562	51480	51480	4.45	---
								P(75,ω):	0.40670

Cuadro 17 (continuación 1) / Table 17 (continued 1)
HONDURAS: TABLAS ABREVIADAS DE MORTALIDAD
HONDURAS: ABRIDGES LIFE TABLES
(Período / Period 1955-1960)

Edad	n	m(x,n)	q(x,n)	l(x)	d(x,n)	L(x,n)	T(x)	e(x)	P(x,x+5)
Hombres / Males									
0	1	0.17899	0.15979	100000	15979	89275	4299993	P(b): 43.00	0.80907
1	4	0.03146	0.11803	84021	9917	315259	4210718	50.12	0.90133
5	5	0.00648	0.03187	74104	2361	364618	3895459	52.57	---
10	5	0.00331	0.01642	71743	1178	355769	3530841	49.22	0.97573
15	5	0.00432	0.02137	70565	1508	349054	3175072	45.00	0.98112
20	5	0.00617	0.03036	69057	2097	340042	2826018	40.92	0.97418
25	5	0.00790	0.03871	66960	2592	328320	2485976	37.13	0.96553
30	5	0.00972	0.04745	64368	3054	314204	2157656	33.52	0.95700
35	5	0.01058	0.05154	61314	3160	298668	1843452	30.07	0.95055
40	5	0.01251	0.06066	58154	3527	281949	1544784	26.56	0.94402
45	5	0.01519	0.07315	54626	3996	263141	1262835	23.12	0.93329
50	5	0.01904	0.09085	50630	4600	241651	999694	19.75	0.91833
55	5	0.02751	0.12871	46030	5925	215339	758044	16.47	0.89112
60	5	0.03989	0.18137	40106	7274	182343	542704	13.53	0.84677
65	5	0.05563	0.24419	32832	8017	144116	360361	10.98	0.79035
70	5	0.07603	0.31942	24815	7926	104257	216246	8.71	0.64858
75	5	0.09951	0.39843	16888	6729	67619	111989	6.63	---
80	ω	0.22897	1.00000	10159	10159	44370	44370	4.37	---
								P(75,ω):	0.39620
Mujeres / Females									
0	1	0.16410	0.14781	100000	14781	90070	4619987	P(b): 46.20	0.82338
1	4	0.02852	0.10762	85219	9171	321619	4529918	53.16	0.91107
5	5	0.00551	0.02717	76048	2066	375077	4208299	55.34	---
10	5	0.00282	0.01402	73982	1037	367319	3833222	51.81	0.97932
15	5	0.00363	0.01801	72945	1313	361442	3465904	47.51	0.98400
20	5	0.00517	0.02554	71632	1829	353585	3104462	43.34	0.97826
25	5	0.00661	0.03250	69802	2269	343341	2750876	39.41	0.97103
30	5	0.00814	0.03987	67534	2692	330938	2407536	35.65	0.96388
35	5	0.00886	0.04336	64841	2812	317178	2076598	32.03	0.95842
40	5	0.01047	0.05101	62030	3164	302239	1759419	28.36	0.95290
45	5	0.01268	0.06144	58866	3617	285286	1457181	24.75	0.94391
50	5	0.01592	0.07655	55249	4230	265671	1171894	21.21	0.93124
55	5	0.02314	0.10936	51019	5580	241148	906223	17.76	0.90769
60	5	0.03362	0.15509	45440	7047	209581	665075	14.64	0.86910
65	5	0.04737	0.21176	38393	8130	171638	455494	11.86	0.81896
70	5	0.06529	0.28063	30263	8493	130082	283856	9.38	0.75788
75	5	0.08714	0.35775	21770	7788	89380	153774	7.06	0.68711
80	ω	0.21713	1.00000	13982	13982	64394	64394	4.61	---
								P(75,ω):	0.41876

Cuadro 17 (continuación 2) / Table 17 (continued 2)
HONDURAS: TABLAS ABREVIADAS DE MORTALIDAD
HONDURAS: ABRIDGES LIFE TABLES
(Período / Period 1960-1965)

Edad	n	m(x,n)	q(x,n)	l(x)	d(x,n)	L(x,n)	T(x)	e(x)	P(x,x+5)
Hombres / Males									
0	1	0.15848	0.14308	100000	14308	90287	4630935	46.31	0.83015
1	4	0.02559	0.09700	85692	8312	324787	4540648	52.99	---
5	5	0.00552	0.02722	77380	2106	381632	4215860	54.48	0.97919
10	5	0.00286	0.01421	75273	1070	373692	3834228	50.94	0.98358
15	5	0.00377	0.01865	74203	1384	367557	3460536	46.64	0.97746
20	5	0.00537	0.02651	72819	1930	359271	3092979	42.47	0.96977
25	5	0.00693	0.03406	70889	2415	348408	2733708	38.56	0.96211
30	5	0.00855	0.04184	68474	2865	335209	2385300	34.83	0.95628
35	5	0.00935	0.04567	65609	2996	320555	2050091	31.25	0.95033
40	5	0.01107	0.05387	62613	3373	304631	1729536	27.62	0.94049
45	5	0.01354	0.06546	59240	3878	286504	1424905	24.05	0.92664
50	5	0.01706	0.08181	55362	4529	265487	1138401	20.56	0.90154
55	5	0.02476	0.11659	50833	5927	239347	872914	17.17	0.85989
60	5	0.03638	0.16672	44906	7487	205814	633567	14.11	0.80596
65	5	0.05117	0.22682	37419	8487	165878	427753	11.43	0.74035
70	5	0.07117	0.30210	28932	8740	122808	261875	9.05	0.66490
75	5	0.09456	0.38239	20192	7721	81655	139067	6.89	---
80	ω	0.21721	1.00000	12471	12471	57412	57412	4.60	---
								P(75,ω):	0.41283
Mujeres / Females									
0	1	0.13964	0.12753	100000	12753	91329	4978905	49.79	0.84620
1	4	0.02402	0.09135	87247	7970	331770	4887576	56.02	---
5	5	0.00466	0.02301	79277	1824	391825	4555806	57.47	0.98245
10	5	0.00241	0.01197	77453	927	384947	4163981	53.76	0.98630
15	5	0.00311	0.01545	76526	1182	379674	3779034	49.38	0.98134
20	5	0.00443	0.02191	75344	1651	372591	3399360	45.12	0.97511
25	5	0.00566	0.02793	73693	2058	363319	3026769	41.07	0.96891
30	5	0.00699	0.03434	71635	2460	352023	2663451	37.18	0.96402
35	5	0.00768	0.03767	69175	2606	339359	2311427	33.41	0.95901
40	5	0.00909	0.04445	66569	2959	325448	1972068	29.62	0.95097
45	5	0.01106	0.05383	63610	3424	309491	1646620	25.89	0.93951
50	5	0.01398	0.06753	60186	4065	290770	1337129	22.22	0.91816
55	5	0.02043	0.09719	56122	5454	266973	1046360	18.64	0.88302
60	5	0.02986	0.13891	50667	7038	235741	779387	15.38	0.83621
65	5	0.04265	0.19268	43629	8407	197129	543646	12.46	0.77745
70	5	0.05965	0.25954	35222	9141	153258	346518	9.84	0.70758
75	5	0.08101	0.33684	26081	8785	108442	193259	7.41	---
80	ω	0.20392	1.00000	17296	17296	84817	84817	4.90	---
								P(75,ω):	0.43888

Cuadro 17 (continuación 3) / Table 17 (continued 3)
HONDURAS: TABLAS ABREVIADAS DE MORTALIDAD
HONDURAS: ABRIDGES LIFE TABLES
(Período / Period 1965-1970)

Edad	n	m(x,n)	q(x,n)	l(x)	d(x,n)	L(x,n)	T(x)	e(x)	P(x,x+5)
Hombres / Males									
0	1	0.13896	0.12704	100000	12704	91425	4920441	49.20	0.84668
1	4	0.02192	0.08334	87296	7275	331914	4829016	55.32	---
5	5	0.00470	0.02324	80021	1860	395456	4497102	56.20	0.98206
10	5	0.00252	0.01251	78162	978	388364	4101646	52.48	0.98536
15	5	0.00339	0.01681	77184	1297	382677	3713282	48.11	0.97971
20	5	0.00482	0.02383	75887	1809	374912	3330605	43.89	0.97270
25	5	0.00627	0.03085	74078	2285	364677	2955693	39.90	0.96566
30	5	0.00774	0.03794	71793	2724	352154	2591016	36.09	0.96027
35	5	0.00849	0.04159	69069	2872	338163	2238862	32.41	0.95483
40	5	0.01003	0.04891	66196	3238	322888	1900700	28.71	0.94591
45	5	0.01227	0.05954	62959	3749	305423	1577812	25.06	0.93293
50	5	0.01560	0.07508	59210	4445	284938	1272389	21.49	0.91007
55	5	0.02239	0.10600	54765	5805	259312	987451	18.03	0.87221
60	5	0.03294	0.15217	48960	7450	226175	728139	14.87	0.82254
65	5	0.04625	0.20730	41510	8605	186037	501964	12.09	0.76084
70	5	0.06494	0.27935	32905	9192	141544	315927	9.60	0.68685
75	5	0.08782	0.36004	23713	8538	97220	174382	7.35	---
80	ω	0.19667	1.00000	15175	15175	77162	77162	5.08	---
								P(75,ω):	0.44249
Mujeres / Females									
0	1	0.11947	0.11050	100000	11050	92491	5297405	52.97	0.86392
1	4	0.02037	0.07775	88950	6916	339471	5204915	58.51	---
5	5	0.00396	0.01961	82035	1609	406150	4865444	59.31	0.98489
10	5	0.00211	0.01051	80426	845	400015	4459294	55.45	0.98787
15	5	0.00277	0.01377	79580	1096	395162	4059279	51.01	0.98344
20	5	0.00392	0.01939	78484	1522	388617	3664116	46.69	0.97800
25	5	0.00499	0.02465	76963	1897	380070	3275499	42.56	0.97253
30	5	0.00617	0.03036	75065	2279	369628	2895429	38.57	0.96794
35	5	0.00688	0.03381	72786	2461	357778	2525801	34.70	0.96314
40	5	0.00816	0.04001	70325	2814	344591	2168023	30.83	0.95585
45	5	0.00993	0.04847	67511	3272	329376	1823432	27.01	0.94544
50	5	0.01257	0.06096	64239	3916	311406	1494056	23.26	0.92619
55	5	0.01830	0.08749	60323	5278	288422	1182650	19.61	0.89469
60	5	0.02663	0.12484	55045	6872	258047	894228	16.25	0.85191
65	5	0.03827	0.17466	48174	8414	219833	636180	13.21	0.79684
70	5	0.05395	0.23768	39760	9450	175173	416347	10.47	0.72949
75	5	0.07438	0.31357	30309	9504	127787	241175	7.96	---
80	ω	0.18349	1.00000	20805	20805	113388	113388	5.45	---
								P(75,ω):	0.47015

Cuadro 17 (continuación 4) / Table 17 (continued 4)
HONDURAS: TABLAS ABREVIADAS DE MORTALIDAD
HONDURAS: ABRIDGES LIFE TABLES
(Período / Period 1970-1975)

Edad	n	m(x,n)	q(x,n)	l(x)	d(x,n)	L(x,n)	T(x)	e(x)	P(x,x+5)
Hombres / Males									
0	1	0.12129	0.11216	100000	11216	92472	5209996	52.10	0.86278
1	4	0.01851	0.07066	88784	6274	338919	5117524	57.64	---
5	5	0.00395	0.01955	82510	1613	408518	4778605	57.92	0.98472
10	5	0.00220	0.01092	80897	884	402277	4370087	54.02	0.98700
15	5	0.00304	0.01510	80014	1208	397048	3967810	49.59	0.98180
20	5	0.00432	0.02135	78806	1682	389821	3570762	45.31	0.97542
25	5	0.00565	0.02787	77123	2150	380241	3180941	41.25	0.96895
30	5	0.00698	0.03432	74974	2573	368434	2800699	37.36	0.96397
35	5	0.00771	0.03780	72400	2737	355158	2432265	33.59	0.95901
40	5	0.00906	0.04431	69663	3086	340600	2077107	29.82	0.95093
45	5	0.01111	0.05405	66577	3598	323887	1736507	26.08	0.93876
50	5	0.01426	0.06883	62978	4335	304054	1412620	22.43	0.91799
55	5	0.02021	0.09617	58643	5640	279117	1108566	18.90	0.88365
60	5	0.02980	0.13867	53004	7350	246643	829449	15.65	0.83795
65	5	0.04179	0.18920	45654	8637	206674	582806	12.77	0.77988
70	5	0.05931	0.25826	37016	9560	161181	376132	10.16	0.70722
75	5	0.08173	0.33932	27456	9317	113990	214951	7.83	---
80	ω	0.17967	1.00000	18140	18140	100961	100961	5.57	---
								P(75,ω):	0.46969
Mujeres / Females									
0	1	0.10127	0.09475	100000	9475	93564	5615992	56.16	0.88109
1	4	0.01700	0.06517	90525	5899	346984	5522429	61.00	---
5	5	0.00332	0.01648	84626	1394	419642	5175445	61.16	0.98715
10	5	0.00184	0.00916	83231	762	414251	4755803	57.14	0.98932
15	5	0.00246	0.01222	82469	1008	409825	4341552	52.64	0.98537
20	5	0.00344	0.01706	81461	1389	403832	3931727	48.27	0.98068
25	5	0.00437	0.02163	80072	1732	396029	3527895	44.06	0.97587
30	5	0.00541	0.02668	78340	2090	386474	3131866	39.98	0.97156
35	5	0.00614	0.03025	76250	2306	375482	2745392	36.01	0.96697
40	5	0.00731	0.03590	73943	2655	363079	2369909	32.05	0.96036
45	5	0.00890	0.04352	71288	3102	348687	2006830	28.15	0.95093
50	5	0.01129	0.05488	68186	3742	331576	1658143	24.32	0.93363
55	5	0.01635	0.07853	64444	5061	309569	1326567	20.58	0.90550
60	5	0.02369	0.11182	59383	6640	280316	1016998	17.13	0.86646
65	5	0.03431	0.15799	52743	8333	242882	736682	13.97	0.81481
70	5	0.04880	0.21748	44410	9658	197904	493800	11.12	0.74978
75	5	0.06840	0.29206	34752	10150	148385	295896	8.51	---
80	ω	0.16678	1.00000	24602	24602	147512	147512	6.00	---
								P(75,ω):	0.49852

Cuadro 17 (continuación 5) / Table 17 (continued 5)
HONDURAS: TABLAS ABREVIADAS DE MORTALIDAD
HONDURAS: ABRIDGES LIFE TABLES
(Período / Period 1975-1980)

Edad	n	m(x,n)	q(x,n)	l(x)	d(x,n)	L(x,n)	T(x)	e(x)	P(x,x+5)
Hombres / Males									
0	1	0.09439	0.08856	100000	8856	93827	5562902	55.63	0.88953
1	4	0.01483	0.05712	91144	5206	350937	5469075	60.00	---
5	5	0.00327	0.01621	85938	1393	426207	5118138	59.56	0.98712
10	5	0.00191	0.00949	84545	802	420718	4691931	55.50	0.98849
15	5	0.00273	0.01355	83742	1135	415874	4271213	51.00	0.98369
20	5	0.00386	0.01911	82607	1578	409091	3855338	46.67	0.97789
25	5	0.00510	0.02518	81029	2040	400044	3446248	42.53	0.97192
30	5	0.00631	0.03105	78989	2453	388812	3046203	38.56	0.96731
35	5	0.00700	0.03438	76536	2631	376101	2657392	34.72	0.96279
40	5	0.00819	0.04015	73905	2967	362106	2281290	30.87	0.95548
45	5	0.01006	0.04909	70938	3482	345983	1919184	27.05	0.94404
50	5	0.01305	0.06319	67456	4263	326622	1573201	23.32	0.92515
55	5	0.01825	0.08729	63193	5516	302175	1246579	19.73	0.89402
60	5	0.02700	0.12647	57677	7294	270149	944404	16.37	0.85191
65	5	0.03784	0.17283	50383	8708	230144	674255	13.38	0.79712
70	5	0.05434	0.23920	41675	9969	183453	444111	10.66	0.72563
75	5	0.07636	0.32060	31706	10165	133119	260657	8.22	---
80	∞	0.16890	1.00000	21541	21541	127538	127538	5.92	---
								P(75,∞):	0.48929
Mujeres / Females									
0	1	0.07711	0.07311	100000	7311	94811	5985983	59.86	0.90599
1	4	0.01347	0.05205	92689	4824	358184	5891172	63.56	---
5	5	0.00273	0.01356	87865	1192	436345	5532988	62.97	0.98925
10	5	0.00159	0.00790	86673	685	431653	5096643	58.80	0.99066
15	5	0.00217	0.01078	85988	927	427622	4664990	54.25	0.98717
20	5	0.00300	0.01489	85061	1267	422137	4237368	49.82	0.98316
25	5	0.00380	0.01882	83794	1577	415029	3815230	45.53	0.97898
30	5	0.00471	0.02327	82217	1913	406305	3400201	41.36	0.97492
35	5	0.00546	0.02694	80304	2163	396113	2993897	37.28	0.97052
40	5	0.00652	0.03210	78141	2508	384435	2597783	33.24	0.96455
45	5	0.00794	0.03892	75633	2943	370806	2213348	29.26	0.95603
50	5	0.01010	0.04924	72690	3579	354500	1842542	25.35	0.94054
55	5	0.01455	0.07021	69111	4853	333421	1488041	21.53	0.91556
60	5	0.02100	0.09974	64258	6409	305267	1154620	17.97	0.87999
65	5	0.03069	0.14253	57849	8245	268631	849353	14.68	0.83150
70	5	0.04414	0.19879	49604	9861	223368	580722	11.71	0.76861
75	5	0.06299	0.27209	39743	10814	171682	35735	4 8.99	---
80	∞	0.15581	1.00000	28929	28929	185672	185672	6.42	---
								P(75,∞):	0.51958

Cuadro 17 (continuación 6) / Table 17 (continued 6)
HONDURAS: TABLAS ABREVIADAS DE MORTALIDAD
HONDURAS: ABRIDGES LIFE TABLES
 (Período / Period 1980-1985)

Edad	n	m(x,n)	q(x,n)	l(x)	d(x,n)	L(x,n)	T(x)	e(x)	P(x,x+5)
Hombres / Males									
0	1	0.07573	0.07173	100000	7173	94723	5943943	59.44	0.97010
1	4	0.01029	0.04011	92827	3723	361705	5849220	63.01	---
5	5	0.00248	0.01230	89104	1096	442779	5487515	61.59	0.98993
10	5	0.00157	0.00781	88008	688	438320	5044736	57.32	0.99023
15	5	0.00236	0.01175	87320	1026	434037	4606416	52.75	0.98590
20	5	0.00332	0.01648	86295	1422	427918	4172379	48.35	0.98077
25	5	0.00445	0.02202	84873	1869	419691	3744461	44.12	0.97541
30	5	0.00552	0.02722	83004	2259	409371	3324770	40.06	0.97123
35	5	0.00617	0.03036	80744	2452	397593	2915400	36.11	0.96722
40	5	0.00718	0.03527	78293	2761	384561	2517807	32.16	0.96080
45	5	0.00885	0.04327	75532	3268	369487	2133246	28.24	0.95023
50	5	0.01164	0.05657	72263	4088	351096	1763759	24.41	0.93357
55	5	0.01599	0.07688	68175	5241	327773	1412663	20.72	0.90618
60	5	0.02377	0.11217	62934	7059	297023	1084890	17.24	0.86833
65	5	0.03329	0.15365	55875	8585	257912	787867	14.10	0.81738
70	5	0.04864	0.21685	47290	10255	210813	529955	11.21	0.74723
75	5	0.07021	0.29865	37035	11060	157524	319142	8.62	---
80	∞	0.16072	1.00000	25975	25975	161618	161618	6.22	---
								P(b):	0.91286
								P(75,∞):	0.50641
Mujeres / Females									
0	1	0.06053	0.05789	100000	5789	95638	6378917	63.79	0.97405
1	4	0.00931	0.03635	94211	3425	368000	6283279	66.69	---
5	5	0.00206	0.01024	90786	930	451608	5915279	65.16	0.99163
10	5	0.00130	0.00648	89857	582	447828	5463671	60.80	0.99219
15	5	0.00184	0.00914	89274	816	444333	5015843	56.18	0.98923
20	5	0.00250	0.01242	88459	1099	439546	4571510	51.68	0.98599
25	5	0.00315	0.01561	87360	1364	433389	4131964	47.30	0.98252
30	5	0.00391	0.01938	85996	1666	425813	3698575	43.01	0.97875
35	5	0.00469	0.02317	84330	1954	416763	3272762	38.81	0.97457
40	5	0.00563	0.02775	82376	2286	406163	2855998	34.67	0.96933
45	5	0.00685	0.03367	80090	2697	393706	2449835	30.59	0.96184
50	5	0.00875	0.04281	77393	3313	378682	2056129	26.57	0.94843
55	5	0.01253	0.06073	74080	4499	359153	1677447	22.64	0.92705
60	5	0.01797	0.08597	69581	5982	332951	1318294	18.95	0.89545
65	5	0.02664	0.12489	63599	7943	298140	985343	15.49	0.85056
70	5	0.03896	0.17750	55657	9879	253585	687203	12.35	0.79008
75	5	0.05697	0.24932	45777	11413	200353	433617	9.47	---
80	∞	0.14732	1.00000	34364	34364	233264	233264	6.79	---
								P(b):	0.92728
								P(75,∞):	0.53795

Cuadro 17 (continuación 7) / Table 17 (continued 7)
HONDURAS: TABLAS ABREVIADAS DE MORTALIDAD
HONDURAS: ABRIDGES LIFE TABLES
(Período / Period 1985-1990)

Edad	n	m(x,n)	q(x,n)	l(x)	d(x,n)	L(x,n)	T(x)	e(x)	P(x,x+5)
Hombres / Males									
0	1	0.06168	0.05887	100000	5887	95443	6323953	63.24	0.98136
1	4	0.00594	0.02340	94113	2202	370861	6228510	66.18	---
5	5	0.00170	0.00846	91911	778	457610	5857650	63.73	0.99268
10	5	0.00124	0.00616	91133	562	454262	5400039	59.25	0.99194
15	5	0.00200	0.00997	90571	903	450600	4945777	54.61	0.98808
20	5	0.00280	0.01390	89669	1246	445228	4495177	50.13	0.98361
25	5	0.00382	0.01891	88422	1672	437931	4049949	45.80	0.97884
30	5	0.00475	0.02346	86750	2035	428663	3612018	41.64	0.97508
35	5	0.00535	0.02642	84715	2238	417981	3183355	37.58	0.97158
40	5	0.00619	0.03048	82477	2514	406102	2765374	33.53	0.96604
45	5	0.00766	0.03756	79964	3003	392310	2359272	29.50	0.95631
50	5	0.01027	0.05007	76960	3854	375168	1966962	25.56	0.94185
55	5	0.01379	0.06665	73107	4873	353353	1591793	21.77	0.91816
60	5	0.02064	0.09812	68234	6695	324434	1238440	18.15	0.88449
65	5	0.02891	0.13480	61539	8296	286957	914006	14.85	0.83732
70	5	0.04319	0.19490	53244	10377	240275	627048	11.78	0.76845
75	5	0.06433	0.27709	42867	11878	184638	386773	9.02	---
80	∞	0.15331	1.00000	30989	30989	202135	202135	6.52	---
								P(75,∞):	0.52262
Mujeres / Females									
0	1	0.04857	0.04676	100000	4676	96273	6770936	67.71	0.98428
1	4	0.00529	0.02087	95324	1989	376206	6674663	70.02	---
5	5	0.00140	0.00696	93335	650	465049	6298457	67.48	0.99398
10	5	0.00102	0.00507	92685	470	462249	5833408	62.94	0.99371
15	5	0.00151	0.00752	92215	693	459340	5371159	58.25	0.99125
20	5	0.00201	0.00998	91521	914	455322	4911819	53.67	0.98879
25	5	0.00251	0.01245	90608	1128	450217	4456497	49.18	0.98601
30	5	0.00313	0.01554	89479	1390	443920	4006281	44.77	0.98252
35	5	0.00393	0.01945	88089	1713	436162	3562361	40.44	0.97856
40	5	0.00475	0.02347	86376	2027	426811	3126199	36.19	0.97405
45	5	0.00578	0.02850	84349	2404	415733	2699388	32.00	0.96758
50	5	0.00743	0.03646	81945	2988	402254	2283654	27.87	0.95622
55	5	0.01055	0.05137	78957	4056	384644	1881400	23.83	0.93840
60	5	0.01502	0.07238	74901	5422	360950	1496756	19.98	0.91072
65	5	0.02272	0.10749	69479	7468	328726	1135806	16.35	0.86939
70	5	0.03396	0.15651	62011	9705	285792	807080	13.02	0.81130
75	5	0.05118	0.22686	52306	11866	231863	521287	9.97	---
80	∞	0.13972	1.00000	40439	40439	289425	289425	7.16	---
								P(75,∞):	0.55521

Cuadro 17 (continuación 8) / Table 17 (continued 8)
HONDURAS: TABLAS ABREVIADAS DE MORTALIDAD
HONDURAS: ABRIDGES LIFE TABLES
(Período / Period 1990-1995)

Edad	n	m(x,n)	q(x,n)	l(x)	d(x,n)	L(x,n)	T(x)	e(x)	P(x,x+5)
Hombres / Males									
0	1	0.05011	0.04820	100000	4820	96186	6542961	65.43	0.94494
1	4	0.00472	0.01865	95180	1775	376284	6446775	67.73	---
5	5	0.00143	0.00714	93405	667	465357	6070491	64.99	0.99372
10	5	0.00108	0.00541	92738	501	462436	5605134	60.44	0.99286
15	5	0.00179	0.00889	92237	820	459133	5142698	55.76	0.98937
20	5	0.00249	0.01239	91416	1133	454250	4683565	51.23	0.98534
25	5	0.00342	0.01696	90284	1531	447592	4229315	46.84	0.98099
30	5	0.00426	0.02109	88753	1872	439084	3781723	42.61	0.97751
35	5	0.00484	0.02392	86881	2078	429209	3342639	38.47	0.97421
40	5	0.00562	0.02771	84803	2350	418138	2913430	34.36	0.96900
45	5	0.00700	0.03439	82453	2836	405174	2495292	30.26	0.95977
50	5	0.00947	0.04627	79617	3684	388876	2090118	26.25	0.94621
55	5	0.01273	0.06168	75933	4683	367958	1701242	22.40	0.92404
60	5	0.01911	0.09119	71250	6497	340008	1333284	18.71	0.89222
65	5	0.02690	0.12605	64753	8162	303361	993276	15.34	0.84703
70	5	0.04047	0.18377	56591	10400	256956	689915	12.19	0.78013
75	5	0.06085	0.26408	46191	12198	200460	432959	9.37	---
80	∞	0.14621	1.00000	33993	33993	232498	232498	6.84	---
								P(75,∞):	0.53700
Mujeres / Females									
0	1	0.03878	0.03760	100000	3760	96946	7005905	70.06	0.95572
1	4	0.00420	0.01664	96240	1601	380914	6908959	71.79	---
5	5	0.00117	0.00585	94639	553	471809	6528045	68.98	0.99487
10	5	0.00088	0.00441	94085	415	469389	6056236	64.37	0.99449
15	5	0.00133	0.00661	93670	619	466804	5586847	59.64	0.99233
20	5	0.00176	0.00874	93051	813	463224	5120043	55.02	0.99019
25	5	0.00219	0.01090	92238	1005	458679	4656819	50.49	0.98775
30	5	0.00274	0.01363	91233	1243	453059	4198139	46.02	0.98457
35	5	0.00348	0.01725	89990	1552	446070	3745080	41.62	0.98094
40	5	0.00423	0.02091	88438	1849	437566	3299010	37.30	0.97683
45	5	0.00516	0.02548	86589	2206	427428	2861445	33.05	0.97093
50	5	0.00666	0.03275	84383	2763	415004	2434017	28.85	0.96065
55	5	0.00945	0.04617	81619	3769	398674	2019012	24.74	0.94455
60	5	0.01347	0.06517	77850	5073	376569	1620338	20.81	0.91928
65	5	0.02047	0.09737	72777	7086	346170	1243769	17.09	0.88104
70	5	0.03077	0.14287	65691	9386	304991	897599	13.66	0.82649
75	5	0.04674	0.20926	56306	11782	252071	592607	10.52	---
80	∞	0.13074	1.00000	44523	44523	340536	340536	7.65	---
								P(75,∞):	0.57464

Cuadro 17 (continuación 9) / Table 17 (continued 9)
HONDURAS: TABLAS ABREVIADAS DE MORTALIDAD
HONDURAS: ABRIDGES LIFE TABLES
(Período / Period 1995-2000)

Edad	n	m(x,n)	q(x,n)	l(x)	d(x,n)	L(x,n)	T(x)	e(x)	P(x,x+5)
Hombres / Males									
								P(b):	0.95435
0	1	0.04096	0.03965	100000	3965	96805	6749947	67.50	0.98715
1	4	0.00403	0.01598	96035	1535	380372	6653142	69.28	---
5	5	0.00124	0.00616	94500	582	471046	6272770	66.38	0.99458
10	5	0.00094	0.00467	93918	439	468492	5801724	61.77	0.99382
15	5	0.00154	0.00769	93479	719	465597	5333232	57.05	0.99079
20	5	0.00216	0.01073	92760	996	461311	4867635	52.48	0.98728
25	5	0.00297	0.01473	91764	1352	455442	4406324	48.02	0.98344
30	5	0.00372	0.01842	90413	1665	447900	3950882	43.70	0.98027
35	5	0.00426	0.02107	88748	1870	439063	3502981	39.47	0.97714
40	5	0.00500	0.02469	86877	2145	429024	3063919	35.27	0.97219
45	5	0.00630	0.03100	84732	2627	417094	2634895	31.10	0.96355
50	5	0.00860	0.04208	82105	3455	401889	2217801	27.01	0.95076
55	5	0.01167	0.05672	78650	4461	382098	1815912	23.09	0.92993
60	5	0.01758	0.08422	74189	6248	355326	1433814	19.33	0.89984
65	5	0.02498	0.11757	67941	7988	319737	1078488	15.87	0.85672
70	5	0.03774	0.17242	59954	10337	273926	758750	12.66	0.79264
75	5	0.05704	0.24959	49617	12384	217124	484824	9.77	---
80	∞	0.13908	1.00000	37233	37233	267700	267700	7.19	---
								P(75,∞):	0.55216
Mujeres / Females									
								P(b):	0.96397
0	1	0.03097	0.03020	100000	3020	97514	7229965	72.30	0.98919
1	4	0.00360	0.01428	96980	1385	384471	7132451	73.55	---
5	5	0.00101	0.00503	95595	481	476774	6747980	70.59	0.99558
10	5	0.00076	0.00380	95114	361	474668	6271206	65.93	0.99526
15	5	0.00114	0.00569	94753	539	472416	5796538	61.18	0.99339
20	5	0.00151	0.00754	94214	710	469292	5324122	56.51	0.99152
25	5	0.00189	0.00942	93503	881	465314	4854829	51.92	0.98939
30	5	0.00238	0.01182	92622	1094	460375	4389515	47.39	0.98660
35	5	0.00302	0.01501	91528	1373	454206	3929140	42.93	0.98337
40	5	0.00369	0.01827	90154	1648	446653	3474934	38.54	0.97968
45	5	0.00453	0.02240	88507	1982	437578	3028281	34.22	0.97436
50	5	0.00588	0.02896	86524	2506	426357	2590703	29.94	0.96511
55	5	0.00837	0.04099	84018	3444	411482	2164346	25.76	0.95063
60	5	0.01197	0.05811	80575	4682	391168	1752864	21.75	0.92784
65	5	0.01821	0.08708	75893	6609	362942	1361695	17.94	0.89319
70	5	0.02745	0.12842	69284	8898	324176	998753	14.42	0.84313
75	5	0.04187	0.18951	60386	11444	273322	674577	11.17	---
80	∞	0.12197	1.00000	48942	48942	401255	401255	8.20	---
								P(75,∞):	0.59482

Cuadro 17 (continuación 10) / Table 17 (continued 10)
HONDURAS: TABLAS ABREVIADAS DE MORTALIDAD
HONDURAS: ABRIDGES LIFE TABLES
 (Período / Period 2000-2005)

Edad	n	m(x,n)	q(x,n)	l(x)	d(x,n)	L(x,n)	T(x)	e(x)	P(x,x+5)
Hombres / Males									
0	1	0.03656	0.03550	100000	3550	97112	6860978	P(b): 68.61	0.95899
1	4	0.00367	0.01457	96450	1405	382383	6763866	70.13	0.98830
5	5	0.00113	0.00565	95045	537	473884	6381482	67.14	---
10	5	0.00086	0.00429	94509	405	471530	5907598	62.51	0.99503
15	5	0.00142	0.00705	94103	664	468857	5436069	57.77	0.99433
20	5	0.00198	0.00986	93439	921	464895	4967212	53.16	0.99155
25	5	0.00273	0.01355	92519	1254	459458	4502317	48.66	0.98831
30	5	0.00343	0.01700	91265	1551	452445	4042858	44.30	0.98474
35	5	0.00395	0.01956	89713	1755	444179	3590413	40.02	0.98173
40	5	0.00467	0.02310	87958	2032	434712	3146234	35.77	0.97869
45	5	0.00593	0.02920	85927	2509	423360	2711522	31.56	0.97389
50	5	0.00814	0.03987	83417	3326	408772	2288162	27.43	0.96554
55	5	0.01112	0.05409	80092	4332	389627	1879389	23.47	0.95316
60	5	0.01678	0.08053	75759	6101	363545	1489762	19.66	0.93306
65	5	0.02397	0.11307	69659	7877	328602	1126217	16.17	0.90388
70	5	0.03630	0.16640	61782	10281	283209	797615	12.91	0.86186
75	5	0.05504	0.24191	51501	12459	226360	514407	9.99	0.79927
80	∞	0.13554	1.00000	39043	39043	288046	288046	7.38	---
								P(75,∞):	0.55996
Mujeres / Females									
0	1	0.02730	0.02670	100000	2670	97787	7343954	P(b): 73.44	0.96790
1	4	0.00331	0.01312	97330	1277	386161	7246167	74.45	0.99008
5	5	0.00093	0.00464	96053	445	479150	6860005	71.42	---
10	5	0.00070	0.00350	95607	334	477201	6380855	66.74	0.99593
15	5	0.00105	0.00525	95273	500	475115	5903655	61.97	0.99563
20	5	0.00140	0.00695	94773	659	472218	5428539	57.28	0.99390
25	5	0.00175	0.00870	94114	819	468523	4956321	52.66	0.99217
30	5	0.00220	0.01093	93295	1020	463926	4487798	48.10	0.99019
35	5	0.00280	0.01391	92275	1283	458168	4023872	43.61	0.98759
40	5	0.00343	0.01699	90992	1546	451095	3565704	39.19	0.98456
45	5	0.00422	0.02089	89446	1869	442558	3114609	34.82	0.98108
50	5	0.00550	0.02711	87577	2375	431949	2672051	30.51	0.97603
55	5	0.00784	0.03845	85203	3276	417822	2240101	26.29	0.96729
60	5	0.01124	0.05466	81926	4478	398437	1822279	22.24	0.95360
65	5	0.01711	0.08205	77448	6355	371356	1423843	18.38	0.93203
70	5	0.02584	0.12136	71094	8628	333898	1052487	14.80	0.89913
75	5	0.03953	0.17986	62466	11235	284240	718589	11.50	0.85128
80	∞	0.11795	1.00000	51230	51230	434349	434349	8.48	---
								P(75,∞):	0.60445

Cuadro 17 (continuación 11) / Table 17 (continued 11)
HONDURAS: TABLAS ABREVIADAS DE MORTALIDAD
HONDURAS: ABRIDGES LIFE TABLES
(Período / Period 2005-2010)

Edad	n	m(x,n)	q(x,n)	l(x)	d(x,n)	L(x,n)	T(x)	e(x)	P(x,x+5)
Hombres / Males									
0	1	0.03265	0.03180	100000	3180	97389	6967913	69.68	0.96317
1	4	0.00333	0.01321	96820	1279	384198	6870524	70.96	---
5	5	0.00103	0.00515	95541	492	476473	6486327	67.89	0.99546
10	5	0.00079	0.00392	95049	372	474312	6009854	63.23	0.99482
15	5	0.00129	0.00645	94676	610	471855	5535542	58.47	0.99227
20	5	0.00181	0.00902	94066	848	468209	5063687	53.83	0.98929
25	5	0.00250	0.01242	93218	1158	463192	4595479	49.30	0.98598
30	5	0.00315	0.01564	92059	1440	456697	4132286	44.89	0.98313
35	5	0.00366	0.01812	90619	1642	448991	3675589	40.56	0.98017
40	5	0.00436	0.02157	88977	1919	440088	3226599	36.26	0.97550
45	5	0.00557	0.02749	87058	2393	429307	2786511	32.01	0.96745
50	5	0.00770	0.03775	84665	3196	415334	2357204	27.84	0.95547
55	5	0.01059	0.05158	81469	4202	396838	1941870	23.84	0.93605
60	5	0.01602	0.07700	77267	5949	371459	1545031	20.00	0.90775
65	5	0.02301	0.10878	71317	7758	337191	1173572	16.46	0.86677
70	5	0.03494	0.16065	63559	10211	292268	836382	13.16	0.80562
75	5	0.05315	0.23457	53348	12514	235456	544113	10.20	---
80	ω	0.13230	1.00000	40834	40834	308657	308657	7.56	---
								P(75,ω):	0.56727
Mujeres / Females									
0	1	0.02407	0.02360	100000	2360	98032	7453961	74.54	0.97142
1	4	0.00303	0.01203	97640	1174	387677	7355930	75.34	---
5	5	0.00085	0.00426	96466	411	481302	6968253	72.24	0.99626
10	5	0.00064	0.00321	96055	309	479504	6486951	67.53	0.99598
15	5	0.00097	0.00482	95746	462	477578	6007447	62.74	0.99439
20	5	0.00128	0.00640	95285	609	474901	5529869	58.04	0.99279
25	5	0.00161	0.00802	94675	759	471479	5054968	53.39	0.99095
30	5	0.00203	0.01009	93916	948	467212	4583489	48.80	0.98853
35	5	0.00259	0.01287	92969	1196	461853	4116277	44.28	0.98570
40	5	0.00318	0.01576	91773	1447	455247	3654423	39.82	0.98240
45	5	0.00393	0.01946	90326	1758	447235	3199177	35.42	0.97762
50	5	0.00514	0.02535	88568	2246	437226	2751942	31.07	0.96937
55	5	0.00734	0.03604	86322	3111	423833	2314717	26.81	0.95643
60	5	0.01055	0.05137	83211	4275	405367	1890884	22.72	0.93602
65	5	0.01607	0.07727	78936	6099	379432	1485516	18.82	0.90479
70	5	0.02432	0.11465	72837	8351	343308	1106084	15.19	0.85904
75	5	0.03732	0.17068	64486	11007	294915	762776	11.83	---
80	ω	0.11431	1.00000	53480	53480	467861	467861	8.75	---
								P(75,ω):	0.61337

Cuadro 17 (continuación 12) / Table 17 (continued 12)
HONDURAS: TABLAS ABREVIADAS DE MORTALIDAD
HONDURAS: ABRIDGES LIFE TABLES
(Período / Period 2010-2015)

Edad	n	m(x,n)	q(x,n)	l(x)	d(x,n)	L(x,n)	T(x)	e(x)	P(x,x+5)
Hombres / Males									
0	1	0.02908	0.02840	100000	2840	97649	7067935	70.68	0.96702
1	4	0.00302	0.01198	97160	1164	385859	6970287	71.74	---
5	5	0.00094	0.00470	95996	451	478850	6584428	68.59	0.99586
10	5	0.00072	0.00358	95544	342	476867	6105578	63.90	0.99526
15	5	0.00118	0.00589	95202	561	474609	5628711	59.12	0.99293
20	5	0.00166	0.00825	94641	781	471253	5154103	54.46	0.99018
25	5	0.00229	0.01140	93860	1070	466625	4682850	49.89	0.98710
30	5	0.00290	0.01441	92790	1337	460607	4216225	45.44	0.98440
35	5	0.00339	0.01681	91453	1537	453421	3755617	41.07	0.98152
40	5	0.00408	0.02018	89915	1814	445042	3302196	36.73	0.97698
45	5	0.00525	0.02593	88101	2284	434796	2857154	32.43	0.96919
50	5	0.00730	0.03582	85817	3074	421399	2422359	28.23	0.95756
55	5	0.01011	0.04930	82743	4079	403516	2000959	24.18	0.93877
60	5	0.01532	0.07379	78664	5804	378807	1597443	20.31	0.91126
65	5	0.02214	0.10488	72859	7641	345193	1218636	16.73	0.87125
70	5	0.03370	0.15542	65218	10136	300750	873443	13.39	0.81140
75	5	0.05144	0.22790	55082	12553	244027	572693	10.40	---
80	∞	0.12940	1.00000	42529	42529	328667	328667	7.73	---
								P(75,∞):	0.57390
Mujeres / Females									
0	1	0.02107	0.02070	100000	2070	98263	7557907	75.58	0.97470
1	4	0.00278	0.01103	97930	1080	389087	7459644	76.17	---
5	5	0.00078	0.00391	96850	379	483303	7070558	73.01	0.99657
10	5	0.00059	0.00295	96471	285	481643	6587255	68.28	0.99631
15	5	0.00089	0.00443	96186	426	479864	6105612	63.48	0.99484
20	5	0.00118	0.00589	95760	564	477388	5625747	58.75	0.99336
25	5	0.00148	0.00740	95196	704	474218	5148359	54.08	0.99164
30	5	0.00187	0.00932	94492	881	470255	4674141	49.47	0.98939
35	5	0.00240	0.01192	93611	1115	465264	4203885	44.91	0.98673
40	5	0.00295	0.01465	92495	1355	459088	3738621	40.42	0.98361
45	5	0.00367	0.01816	91140	1655	451563	3279532	35.98	0.97907
50	5	0.00481	0.02375	89485	2126	442110	2827970	31.60	0.97126
55	5	0.00689	0.03385	87359	2957	429403	2385859	27.31	0.95901
60	5	0.00992	0.04839	84402	4084	411800	1956456	23.18	0.93965
65	5	0.01514	0.07292	80318	5857	386949	1544655	19.23	0.90995
70	5	0.02295	0.10854	74462	8082	352103	1157706	15.55	0.86611
75	5	0.03533	0.16233	66380	10776	304959	805603	12.14	---
80	∞	0.11107	1.00000	55604	55604	500644	500644	9.00	---
								P(75,∞):	0.62145

Cuadro 17 (continuación 13) / Table 17 (continued 13)
HONDURAS: TABLAS ABREVIADAS DE MORTALIDAD
HONDURAS: ABRIDGES LIFE TABLES
 (Período / Period 2015-2020)

Edad	n	m(x,n)	q(x,n)	l(x)	d(x,n)	L(x,n)	T(x)	e(x)	P(x,x+5)
Hombres / Males									
0	1	0.02553	0.02500	100000	2500	97914	7161954	71.62	0.9708
1	4	0.00274	0.01089	97500	1062	387485	7064041	72.45	---
5	5	0.00086	0.00430	96438	415	481154	6676556	69.23	0.99621
10	5	0.00066	0.00328	96024	315	479330	6195402	64.52	0.99566
15	5	0.00108	0.00540	95708	517	477250	5716072	59.72	0.99351
20	5	0.00152	0.00758	95192	721	474155	5238822	55.03	0.99097
25	5	0.00211	0.01049	94470	991	469875	4764667	50.44	0.98811
30	5	0.00268	0.01331	93480	1244	464287	4294792	45.94	0.98553
35	5	0.00315	0.01564	92235	1443	457568	3830506	41.53	0.98272
40	5	0.00382	0.01894	90792	1720	449661	3372938	37.15	0.97829
45	5	0.00497	0.02454	89072	2186	439898	2923276	32.82	0.97074
50	5	0.00694	0.03411	86887	2964	427025	2483378	28.58	0.95943
55	5	0.00968	0.04727	83923	3967	409699	2056353	24.50	0.94119
60	5	0.01471	0.07093	79956	5672	385603	1646654	20.59	0.91439
65	5	0.02136	0.10140	74285	7533	352593	1261051	16.98	0.87523
70	5	0.03261	0.15077	66752	10064	308601	908458	13.61	0.81654
75	5	0.04993	0.22196	56688	12582	251985	599857	10.58	---
80	∞	0.12679	1.00000	44106	44106	347871	347871	7.89	---
								P(75,∞):	0.57992
Mujeres / Females									
0	1	0.01807	0.01780	100000	1780	98498	7636931	76.57	0.97794
1	4	0.00255	0.01013	98220	995	390470	7558433	76.95	---
5	5	0.00072	0.00360	97225	350	485251	7167963	73.73	0.99684
10	5	0.00054	0.00272	96875	264	483716	6682712	68.98	0.99660
15	5	0.00082	0.00408	96611	395	482071	6198995	64.16	0.99524
20	5	0.00109	0.00543	96217	523	479778	5716924	59.42	0.99387
25	5	0.00137	0.00684	95694	654	476836	5237147	54.73	0.99227
30	5	0.00173	0.00863	95040	820	473149	4760311	50.09	0.99016
35	5	0.00222	0.01106	94220	1042	468493	4287162	45.50	0.98766
40	5	0.00275	0.01364	93178	1271	462709	3818669	40.98	0.98469
45	5	0.00343	0.01699	91906	1561	455627	3355960	36.52	0.98037
50	5	0.00451	0.02231	90345	2016	446685	2900332	32.10	0.97296
55	5	0.00648	0.03187	88329	2815	434607	2453647	27.78	0.96133
60	5	0.00935	0.04570	85514	3908	417800	2019040	23.61	0.94293
65	5	0.01429	0.06899	81606	5630	393955	1601240	19.62	0.91460
70	5	0.02172	0.10303	75976	7828	360310	1207285	15.89	0.87249
75	5	0.03356	0.15480	68148	10550	314367	846974	12.43	---
80	∞	0.10814	1.00000	57599	57599	532607	532607	9.25	---
								P(75,∞):	0.62884

Cuadro 17 (conclusión) / Table 17 (concluded)
HONDURAS: TABLAS ABREVIADAS DE MORTALIDAD
HONDURAS: ABRIDGES LIFE TABLES
 (Período / Period 2020-2025)

Edad	n	m(x,n)	q(x,n)	l(x)	d(x,n)	L(x,n)	T(x)	e(x)	P(x,x+5)
Hombres / Males									
0	1	0.02241	0.02200	100000	2200	98151	7249962	72.50	0.97416
1	4	0.00248	0.00987	97800	966	388931	7151812	73.13	---
5	5	0.00079	0.00393	96834	380	483221	6762881	69.84	0.99653
10	5	0.00060	0.00300	96454	290	481546	6279660	65.11	0.99603
15	5	0.00099	0.00494	96164	475	479634	5798113	60.29	0.99406
20	5	0.00139	0.00694	95689	665	476784	5318479	55.58	0.99171
25	5	0.00194	0.00964	95025	916	472833	4841695	50.95	0.98904
30	5	0.00247	0.01229	94109	1157	467651	4368863	46.42	0.98658
35	5	0.00293	0.01456	92952	1353	461375	3901212	41.97	0.98384
40	5	0.00359	0.01779	91598	1630	453918	3439837	37.55	0.97951
45	5	0.00470	0.02324	89969	2091	444615	2985919	33.19	0.97217
50	5	0.00661	0.03252	87877	2857	432243	2541304	28.92	0.96116
55	5	0.00929	0.04538	85020	3858	415455	2109061	24.81	0.94344
60	5	0.01414	0.06828	81162	5542	391956	1693606	20.87	0.91730
65	5	0.02065	0.09817	75620	7424	359543	1301650	17.21	0.87894
70	5	0.03160	0.14644	68197	9987	316017	942107	13.81	0.82133
75	5	0.04854	0.21643	58210	12599	259553	626091	10.76	---
80	ω	0.12444	1.00000	45611	45611	366537	366537	8.04	---
								P(75,ω):	0.58544
Mujeres / Females									
0	1	0.01519	0.01500	100000	1500	98727	7749950	77.50	0.98103
1	4	0.00234	0.00932	98500	918	391790	7651223	77.68	---
5	5	0.00067	0.00333	97582	324	487099	7259433	74.39	0.99708
10	5	0.00050	0.00251	97258	244	485678	6772333	69.63	0.99686
15	5	0.00076	0.00377	97013	366	484152	6286656	64.80	0.99560
20	5	0.00101	0.00502	96647	485	482024	5802504	60.04	0.99432
25	5	0.00127	0.00633	96162	609	479288	5320480	55.33	0.99283
30	5	0.00161	0.00801	95553	766	475852	4841192	50.66	0.99085
35	5	0.00207	0.01029	94787	976	471499	4365340	46.05	0.98849
40	5	0.00257	0.01274	93812	1196	466071	3893842	41.51	0.98567
45	5	0.00321	0.01594	92616	1476	459392	3427771	37.01	0.98154
50	5	0.00425	0.02102	91140	1915	450914	2968379	32.57	0.97449
55	5	0.00611	0.03010	89225	2686	439411	2517465	28.21	0.96341
60	5	0.00885	0.04328	86539	3745	423333	2078054	24.01	0.94587
65	5	0.01354	0.06548	82794	5421	400417	1654721	19.99	0.91877
70	5	0.02063	0.09809	77373	7589	367891	1254304	16.21	0.87822
75	5	0.03198	0.14805	69784	10331	323089	886412	12.70	---
80	ω	0.10554	1.00000	59452	59452	563323	563323	9.48	---
								P(75,ω):	0.63551

Cuadro 18 / Table 18
MEXICO: TABLAS ABREVIADAS DE MORTALIDAD
MEXICO: ABRIDGES LIFE TABLES
(Período / Period 1950-1955)

Edad	n	m(x,n)	q(x,n)	l(x)	d(x,n)	L(x,n)	T(x)	e(x)	P(x,x+5)
Hombres / Males									
0	1	0.13126	0.12065	100000	12065	91916	4919918	49.20	0.93904
1	4	0.02276	0.08581	87935	7546	331513	4828001	54.90	---
5	5	0.00435	0.02151	80389	1729	397622	4496488	55.93	0.98329
10	5	0.00238	0.01181	78660	929	390976	4098866	52.11	0.98475
15	5	0.00378	0.01872	77731	1455	385015	3707890	47.70	0.97815
20	5	0.00507	0.02503	76275	1909	376603	3322875	43.56	0.97201
25	5	0.00630	0.03102	74366	2306	366064	2946272	39.62	0.96590
30	5	0.00760	0.03727	72060	2686	353583	2580208	35.81	0.95936
35	5	0.00903	0.04413	69374	3062	339214	2226625	32.10	0.95056
40	5	0.01131	0.05500	66312	3647	322441	1887412	28.46	0.93835
45	5	0.01423	0.06869	62665	4304	302563	1564970	24.97	0.92272
50	5	0.01808	0.08651	58360	5049	279181	1262408	21.63	0.90165
55	5	0.02358	0.11132	53312	5935	251723	983227	18.44	0.87239
60	5	0.03149	0.14595	47377	6915	219600	731504	15.44	0.83182
65	5	0.04302	0.19422	40463	7859	182667	511905	12.65	0.77546
70	5	0.06035	0.26218	32604	8548	141651	329237	10.10	0.69730
75	5	0.08710	0.35763	24056	8603	98773	187587	7.80	---
80	∞	0.17399	1.00000	15453	15453	88813	88813	5.75	---
								P(75,∞):	0.47345
Mujeres / Females									
0	1	0.11475	0.10679	100000	10679	93059	5236894	52.37	0.93585
1	4	0.02470	0.09274	89322	8284	335277	5143835	57.59	---
5	5	0.00432	0.02136	81038	1731	400860	4808558	59.34	0.98402
10	5	0.00210	0.01047	79306	830	394456	4407698	55.58	0.98732
15	5	0.00301	0.01492	78476	1171	389453	4013242	51.14	0.98255
20	5	0.00404	0.02001	77305	1547	382659	3623789	46.88	0.97744
25	5	0.00510	0.02518	75758	1907	374024	3241130	42.78	0.97290
30	5	0.00590	0.02908	73851	2148	363886	2867106	38.82	0.96840
35	5	0.00696	0.03419	71703	2451	352389	2503220	34.91	0.96296
40	5	0.00816	0.03999	69252	2769	339337	2150831	31.06	0.95561
45	5	0.01004	0.04898	66483	3256	324273	1811495	27.25	0.94433
50	5	0.01295	0.06270	63227	3964	306222	1487221	23.52	0.92657
55	5	0.01773	0.08487	59262	5030	283737	1181000	19.93	0.89874
60	5	0.02534	0.11917	54233	6463	255006	897263	16.54	0.85632
65	5	0.03752	0.17152	47770	8193	218366	642257	13.44	0.79772
70	5	0.05439	0.23940	39576	9475	174195	423891	10.71	0.72172
75	5	0.07887	0.32940	30102	9916	125720	249696	8.30	---
80	∞	0.16282	1.00000	20186	20186	123976	123976	6.14	---
								P(75,∞):	0.49651

Cuadro 18 (continuación 1) / Table 18 (continued 1)
MEXICO: TABLAS ABREVIADAS DE MORTALIDAD
MEXICO: ABRIDGES LIFE TABLES
(Período / Period 1955-1960)

Edad	n	m(x,n)	q(x,n)	l(x)	d(x,n)	L(x,n)	T(x)	e(x)	P(x,x+5)
Hombres / Males									
0	1	0.11178	0.10399	100000	10399	93033	5385226	53.85	0.87449
1	4	0.01545	0.05936	89601	5319	344213	5292193	59.06	---
5	5	0.00322	0.01597	84282	1346	418043	4947980	58.71	0.98746
10	5	0.00182	0.00906	82936	751	412799	4529937	54.62	0.98830
15	5	0.00289	0.01436	82184	1180	407970	4117138	50.10	0.98271
20	5	0.00409	0.02026	81004	1641	400916	3709169	45.79	0.97716
25	5	0.00516	0.02548	79363	2022	391758	3308252	41.69	0.97192
30	5	0.00624	0.03074	77340	2378	380758	2916495	37.71	0.96642
35	5	0.00744	0.03651	74963	2737	367970	2535737	33.83	0.95912
40	5	0.00929	0.04542	72225	3280	352927	2167767	30.01	0.94843
45	5	0.01195	0.05802	68945	4000	334725	1814840	26.32	0.93397
50	5	0.01548	0.07453	64945	4841	312623	1480115	22.79	0.91422
55	5	0.02059	0.09793	60104	5886	285806	1167492	19.42	0.88708
60	5	0.02770	0.12955	54218	7024	253532	881686	16.26	0.84895
65	5	0.03854	0.17575	47194	8295	215236	628154	13.31	0.79472
70	5	0.05483	0.24111	38900	9379	171052	412919	10.61	0.71813
75	5	0.08065	0.33558	29521	9906	122838	241867	8.19	---
80	∞	0.16478	1.00000	19614	19614	119029	119028	6.07	---
								P(75,∞):	0.49213
Mujeres / Females									
0	1	0.09712	0.09113	100000	9113	93834	5707431	57.07	0.88264
1	4	0.01652	0.06332	90887	5755	348296	5613597	61.76	---
5	5	0.00315	0.01564	85133	1331	422332	5265301	61.85	0.98829
10	5	0.00155	0.00772	83801	647	417386	4842969	57.79	0.99057
15	5	0.00224	0.01116	83154	928	413450	4425582	53.22	0.98661
20	5	0.00316	0.01565	82226	1287	407913	4012133	48.79	0.98215
25	5	0.00406	0.02008	80939	1625	400632	3604220	44.53	0.97802
30	5	0.00484	0.02392	79314	1897	391825	3203588	40.39	0.97363
35	5	0.00586	0.02889	77416	2236	381492	2811763	36.32	0.96830
40	5	0.00704	0.03460	75180	2601	369399	2430271	32.33	0.96128
45	5	0.00879	0.04299	72579	3120	355097	2060872	28.39	0.95125
50	5	0.01126	0.05478	69459	3805	337784	1705775	24.56	0.93540
55	5	0.01558	0.07500	65654	4924	315962	1367991	20.84	0.91014
60	5	0.02237	0.10594	60731	6434	287569	1052028	17.32	0.87073
65	5	0.03369	0.15536	54297	8436	250396	764459	14.08	0.81541
70	5	0.04924	0.21920	45861	10053	204175	514063	11.21	0.74134
75	5	0.07315	0.30920	35809	11072	151363	309888	8.65	---
80	∞	0.15604	1.00000	24737	24737	158525	158525	6.41	---
								P(75,∞):	0.51156

Cuadro 18 (continuación 2) / Table 18 (continued 2)
MEXICO: TABLAS ABREVIADAS DE MORTALIDAD
MEXICO: ABRIDGES LIFE TABLES
 (Período / Period 1960-1965)

Edad	n	m(x,n)	q(x,n)	l(x)	d(x,n)	L(x,n)	T(x)	e(x)	P(x,x+5)
Hombres / Males									
0	1	0.09854	0.09225	100000	9225	93614	5700703	P(b): 57.01	0.89249
1	4	0.01113	0.04324	90775	3926	352631	5607089	61.77	---
5	5	0.00250	0.01245	86849	1081	431543	5254458	60.50	0.99009
10	5	0.00147	0.00735	85768	630	427266	4822915	56.23	0.99047
15	5	0.00236	0.01173	85138	999	423194	4395649	51.63	0.98555
20	5	0.00347	0.01721	84139	1448	417077	3972455	47.21	0.98040
25	5	0.00446	0.02204	82691	1823	408900	3555378	43.00	0.97564
30	5	0.00542	0.02674	80869	2162	398939	3146478	38.91	0.97065
35	5	0.00651	0.03204	78707	2522	387230	2747539	34.91	0.96406
40	5	0.00816	0.03998	76185	3046	373312	2360309	30.98	0.95413
45	5	0.01068	0.05201	73140	3804	356189	1986996	27.17	0.94026
50	5	0.01406	0.06790	69336	4708	334910	1630807	23.52	0.92121
55	5	0.01895	0.09048	64628	5848	308521	1295897	20.05	0.89520
60	5	0.02565	0.12054	58780	7086	276188	987377	16.80	0.85836
65	5	0.03612	0.16563	51695	8562	237068	711189	13.76	0.80525
70	5	0.05189	0.22964	43133	9905	190900	474121	10.99	0.73155
75	5	0.07586	0.31883	33227	10594	139653	283220	8.52	---
80	∞	0.15765	1.00000	22634	22634	143568	143568	6.34	---
								P(75,∞):	0.50691
Mujeres / Females									
0	1	0.07602	0.08000	100000	8000	94320	6030214	P(b): 60.30	0.90217
1	4	0.01184	0.04592	92000	5755	356789	5935893	64.52	---
5	5	0.00243	0.01205	87775	1058	436233	5579104	63.56	0.99091
10	5	0.00122	0.00609	86718	528	432268	5142872	59.31	0.99251
15	5	0.00179	0.00890	86190	767	429031	4710604	54.65	0.98911
20	5	0.00260	0.01291	85423	1102	424357	4281573	50.12	0.98515
25	5	0.00339	0.01681	84320	1418	418057	3857216	45.74	0.98136
30	5	0.00414	0.02049	82903	1699	410266	3439159	41.48	0.97714
35	5	0.00512	0.02527	81204	2052	400889	3028893	37.30	0.97202
40	5	0.00625	0.03075	79152	2434	389673	2628004	33.20	0.96537
45	5	0.00788	0.03863	76718	2963	376180	2238331	29.18	0.95590
50	5	0.01021	0.04979	73754	3672	359591	1862151	25.25	0.94091
55	5	0.01427	0.06888	70082	4827	338342	1502560	21.44	0.91679
60	5	0.02074	0.09861	65255	6435	310187	1164218	17.84	0.87865
65	5	0.03164	0.14659	58820	8622	272544	854031	14.52	0.82533
70	5	0.04632	0.20758	50198	10420	224938	581487	11.58	0.75409
75	5	0.06901	0.29429	39778	11706	169623	356549	8.96	---
80	∞	0.15017	1.00000	28071	28071	186926	186926	6.66	---
								P(75,∞):	0.52426

Cuadro 18 (continuación 3) / Table 18 (continued 3)
MEXICO: TABLAS ABREVIADAS DE MORTALIDAD
MEXICO: ABRIDGES LIFE TABLES
 (Período / Period 1965-1970)

Edad	n	m(x,n)	q(x,n)	l(x)	d(x,n)	L(x,n)	T(x)	e(x)	P(x,x+5)
Hombres / Males									
0	1	0.09021	0.08475	100000	8475	93950	5851137	58.51	0.90204
1	4	0.00941	0.03672	91525	3361	357086	5757186	62.90	---
5	5	0.00215	0.01070	88164	943	438461	5400100	61.25	0.99136
10	5	0.00132	0.00656	87221	572	434673	4961638	56.89	0.99140
15	5	0.00214	0.01065	86648	923	430935	4526965	52.25	0.98684
20	5	0.00316	0.01569	85726	1345	425266	4096030	47.78	0.98194
25	5	0.00413	0.02046	84381	1726	417587	3670764	43.50	0.97730
30	5	0.00506	0.02499	82654	2065	408108	3253177	39.36	0.97235
35	5	0.00617	0.03039	80589	2449	396822	2845069	35.30	0.96572
40	5	0.00781	0.03829	78140	2992	383220	2448247	31.33	0.95587
45	5	0.01030	0.05020	75148	3773	366309	2065027	27.48	0.94204
50	5	0.01368	0.06612	71376	4719	345079	1698718	23.80	0.92311
55	5	0.01850	0.08843	66656	5894	318545	1353639	20.31	0.89734
60	5	0.02514	0.11827	60762	7186	285844	1035093	17.04	0.86073
65	5	0.03551	0.16309	53576	8738	246035	749249	13.98	0.80783
70	5	0.05119	0.22693	44838	10175	198753	503214	11.22	0.73839
75	5	0.07239	0.30648	34663	10624	146756	304461	8.78	---
80	∞	0.15243	1.00000	24039	24039	157704	157702	6.56	---
								P(75,∞):	0.51798
Mujeres / Females									
0	1	0.07602	0.07200	100000	7200	94715	6220828	62.21	0.91286
1	4	0.00982	0.03830	92800	3555	361712	6126113	66.01	---
5	5	0.00203	0.01010	89245	901	443970	5764401	64.59	0.99228
10	5	0.00107	0.00532	88343	470	440541	5320431	60.22	0.99343
15	5	0.00157	0.00782	87873	687	437648	4879889	55.53	0.99041
20	5	0.00229	0.01138	87186	992	433451	4442241	50.95	0.98686
25	5	0.00301	0.01492	86194	1286	427757	4008790	46.51	0.98339
30	5	0.00370	0.01833	84908	1556	420651	3581034	42.18	0.97942
35	5	0.00463	0.02288	83352	1907	411993	3160382	37.92	0.97460
40	5	0.00567	0.02798	81445	2279	401530	2748389	33.75	0.96839
45	5	0.00720	0.03536	79167	2799	388836	2346859	29.64	0.95891
50	5	0.00963	0.04703	76368	3592	372859	1958024	25.64	0.94389
55	5	0.01358	0.06565	72776	4778	351936	1585164	21.78	0.91969
60	5	0.02017	0.09600	67999	6528	323672	1233228	18.14	0.88132
65	5	0.03098	0.14377	61470	8838	285258	909555	14.80	0.82903
70	5	0.04512	0.20274	52633	10671	236487	624297	11.86	0.76171
75	5	0.06589	0.28287	41962	11870	180136	387810	9.24	---
80	∞	0.14490	1.00000	30092	30092	207674	207674	6.90	---
								P(75,∞):	0.53550

Cuadro 18 (continuación 4) / Table 18 (continued 4)
MEXICO: TABLAS ABREVIADAS DE MORTALIDAD
MEXICO: ABRIDGES LIFE TABLES
(Período / Period 1970-1975)

Edad	n	m(x,n)	q(x,n)	l(x)	d(x,n)	L(x,n)	T(x)	e(x)	P(x,x+5)
Hombres / Males									
0	1	0.07858	0.07425	100000	7425	94490	6060975	P(b):	0.91664
1	4	0.00680	0.02671	92575	2473	363829	5966485	60.61	0.97889
5	5	0.00167	0.00830	90102	748	448642	5602656	64.45	---
10	5	0.00114	0.00568	89355	508	445504	5154013	62.18	0.99300
15	5	0.00209	0.01037	88847	922	441930	4708510	57.68	0.99198
20	5	0.00335	0.01660	87925	1459	435977	4266580	53.00	0.98653
25	5	0.00423	0.02093	86466	1810	427804	3830602	48.53	0.98125
30	5	0.00498	0.02457	84656	2080	418080	3402798	44.30	0.97727
35	5	0.00579	0.02852	82576	2355	406992	2984718	40.20	0.97348
40	5	0.00728	0.03573	80221	2866	393939	2577725	36.15	0.96793
45	5	0.00944	0.04611	77355	3567	377855	2183787	32.13	0.95917
50	5	0.01251	0.06064	73788	4474	357752	1805931	28.23	0.94680
55	5	0.01688	0.08100	69313	5615	332529	1448179	24.47	0.92950
60	5	0.02355	0.11122	63699	7085	300782	1115650	20.89	0.90453
65	5	0.03400	0.15669	56614	8871	260893	814868	17.51	0.86738
70	5	0.04810	0.21468	47743	10249	213092	553976	14.39	0.81678
75	5	0.06821	0.29136	37494	10924	160158	340884	11.60	0.75159
80	∞	0.14702	1.00000	26569	26569	180726	180726	9.09	---
								6.80	---
								P(75,∞):	0.53017
Mujeres / Females									
0	1	0.06530	0.06221	100000	6221	95264	6527917	P(b):	0.92699
1	4	0.00713	0.02799	93779	2625	368231	6432653	65.28	0.97970
5	5	0.00148	0.00739	91154	674	454087	6064422	68.59	---
10	5	0.00085	0.00426	90481	385	451439	5610335	66.53	0.99417
15	5	0.00127	0.00635	90095	572	449046	5158896	62.01	0.99470
20	5	0.00185	0.00922	89523	825	445553	4709850	57.26	0.99222
25	5	0.00242	0.01201	88698	1065	440827	4264297	52.61	0.98939
30	5	0.00302	0.01497	87633	1312	434885	3823470	48.08	0.98652
35	5	0.00385	0.01906	86321	1646	427490	3388586	43.63	0.98300
40	5	0.00477	0.02358	84675	1997	418384	2961095	39.26	0.97870
45	5	0.00613	0.03018	82678	2495	407154	2542712	34.97	0.97316
50	5	0.00824	0.04038	80183	3238	392820	2135558	30.75	0.96480
55	5	0.01180	0.05733	76945	4411	373697	1742738	26.63	0.95132
60	5	0.01801	0.08615	72534	6249	347046	1369041	22.65	0.92868
65	5	0.02797	0.13070	66285	8664	309765	1021995	18.87	0.89258
70	5	0.04130	0.18717	57621	10785	261144	712229	15.42	0.84304
75	5	0.06094	0.26442	46837	12385	203221	451085	12.36	0.77819
80	∞	0.13899	1.00000	34452	34452	247864	247864	9.63	---
								7.19	---
								P(75,∞):	0.54948

Cuadro 18 (continuación 5) / Table 18 (continued 5)
MEXICO: TABLAS ABREVIADAS DE MORTALIDAD
MEXICO: ABRIDGES LIFE TABLES
(Período / Period 1975-1980)

Edad	n	m(x,n)	q(x,n)	l(x)	d(x,n)	L(x,n)	T(x)	e(x)	P(x,x+5)
Hombres / Males									
0	1	0.06698	0.06368	100000	6368	95070	6270910	62.71	0.93091
1	4	0.00438	0.01732	93632	1622	370386	6175840	65.96	---
5	5	0.00121	0.00605	92010	556	458661	5805454	63.10	0.99455
10	5	0.00097	0.00486	91454	444	456159	5346794	58.46	0.99252
15	5	0.00203	0.01012	91010	921	452747	4890635	53.74	0.98624
20	5	0.00352	0.01745	90089	1572	446515	4437888	49.26	0.98061
25	5	0.00432	0.02137	88517	1892	437855	3991373	45.09	0.97724
30	5	0.00489	0.02418	86625	2094	427890	3553518	41.02	0.97455
35	5	0.00543	0.02676	84531	2262	416998	3125627	36.98	0.97000
40	5	0.00678	0.03333	82268	2742	404487	2708629	32.92	0.96227
45	5	0.00864	0.04228	79526	3362	389226	2304142	28.97	0.95126
50	5	0.01142	0.05550	76164	4227	370253	1914916	25.14	0.93550
55	5	0.01538	0.07404	71937	5326	346371	1544663	21.47	0.91127
60	5	0.02208	0.10461	66611	6968	315636	1198292	17.99	0.87362
65	5	0.03259	0.15069	59643	8988	275746	882656	14.80	0.82520
70	5	0.04523	0.20318	50655	10292	227546	606909	11.98	0.76400
75	5	0.06436	0.27718	40363	11188	173846	379363	9.40	---
80	∞	0.14196	1.00000	29175	29175	205517	205517	7.04	---
								P(75,∞):	0.54174
Mujeres / Females									
0	1	0.05469	0.05242	100000	5242	95846	6834985	68.35	0.94072
1	4	0.00468	0.01850	94758	1753	374515	6739139	71.12	---
5	5	0.00098	0.00490	93005	456	463884	6364624	68.43	0.99591
10	5	0.00066	0.00328	92549	304	461985	5900739	63.76	0.99586
15	5	0.00100	0.00499	92245	461	460074	5438754	58.96	0.99389
20	5	0.00145	0.00723	91785	664	457263	4978680	54.24	0.99172
25	5	0.00187	0.00932	91121	850	453479	4521417	49.62	0.98940
30	5	0.00239	0.01188	90271	1073	448672	4067939	45.06	0.98629
35	5	0.00313	0.01555	89198	1387	442522	3619266	40.58	0.98247
40	5	0.00395	0.01954	87811	1716	434764	3176744	36.18	0.97755
45	5	0.00515	0.02541	86095	2188	425005	2741980	31.85	0.97022
50	5	0.00697	0.03427	83907	2876	412346	2316975	27.61	0.95816
55	5	0.01019	0.04968	81031	4025	395094	1904628	23.50	0.93696
60	5	0.01604	0.07709	77006	5937	370189	1509535	19.60	0.90295
65	5	0.02523	0.11868	71069	8435	334260	1139346	16.03	0.85595
70	5	0.03784	0.17284	62635	10826	286110	805086	12.85	0.79338
75	5	0.05648	0.24745	51809	12820	226994	518976	10.02	---
80	∞	0.13353	1.00000	38989	38989	291982	291982	7.49	---
								P(75,∞):	0.56261

Cuadro 18 (continuación 6) / Table 18 (continued 6)
MEXICO: TABLAS ABREVIADAS DE MORTALIDAD
MEXICO: ABRIDGES LIFE TABLES
(Período / Period 1980-1985)

Edad	n	m(x,n)	q(x,n)	l(x)	d(x,n)	L(x,n)	T(x)	e(x)	P(x,x+5)
Hombres / Males									
0	1	0.05698	0.05448	100000	5448	95611	6458014	64.58	0.94162
1	4	0.00320	0.01271	94552	1201	375197	6362403	67.29	0.98910
5	5	0.00093	0.00462	93351	432	465674	5987206	64.14	0.99562
10	5	0.00083	0.00414	92919	384	463634	5521532	59.42	0.99331
15	5	0.00186	0.00925	92535	856	460532	5057898	54.66	0.98727
20	5	0.00328	0.01624	91678	1489	454669	4597366	50.15	0.98199
25	5	0.00400	0.01981	90189	1787	446479	4142697	45.93	0.97907
30	5	0.00447	0.02208	88403	1952	437133	3696217	41.81	0.97672
35	5	0.00496	0.02451	86451	2119	426957	3259084	37.70	0.97253
40	5	0.00620	0.03051	84332	2573	415228	2832127	33.58	0.96533
45	5	0.00795	0.03896	81759	3186	400831	2416900	29.56	0.95500
50	5	0.01053	0.05128	78573	4030	382793	2016068	25.66	0.93964
55	5	0.01449	0.06993	74544	5213	359687	1633275	21.91	0.91660
60	5	0.02058	0.09787	69331	6786	329690	1273588	18.37	0.88064
65	5	0.03084	0.14317	62545	8955	290339	943898	15.09	0.83469
70	5	0.04227	0.19115	53590	10244	242343	653558	12.20	0.77345
75	5	0.06251	0.27032	43347	11718	187440	411215	9.49	---
80	ω	0.14134	1.00000	31629	31629	223776	223776	7.07	---
								P(75,ω):	0.54418
Mujeres / Females									
0	1	0.04547	0.04383	100000	4383	96394	7067944	70.68	0.95126
1	4	0.00335	0.01327	95617	1269	379238	6971550	72.91	0.99008
5	5	0.00070	0.00351	94348	331	470912	6592313	69.87	0.99692
10	5	0.00053	0.00264	94017	248	469463	6121400	65.11	0.99668
15	5	0.00080	0.00400	93769	375	467905	5651937	60.28	0.99515
20	5	0.00114	0.00570	93393	532	465636	5184032	55.51	0.99351
25	5	0.00146	0.00728	92861	676	462615	4718396	50.81	0.99168
30	5	0.00188	0.00936	92185	863	458766	4255782	46.17	0.98900
35	5	0.00255	0.01266	91322	1156	453719	3797016	41.58	0.98548
40	5	0.00331	0.01640	90166	1479	447133	3343296	37.08	0.98084
45	5	0.00444	0.02196	88687	1948	438568	2896163	32.66	0.97386
50	5	0.00618	0.03041	86740	2638	427103	2457596	28.33	0.96207
55	5	0.00935	0.04569	84102	3842	410902	2030493	24.14	0.94238
60	5	0.01453	0.07012	80259	5628	387228	1619590	20.18	0.91121
65	5	0.02303	0.10887	74632	8125	352846	1232363	16.51	0.86765
70	5	0.03448	0.15870	66507	10554	306147	879517	13.22	0.80606
75	5	0.05347	0.23583	55952	13195	246773	573369	10.25	---
80	ω	0.13092	1.00000	42757	42757	326596	326596	7.64	---
								P(75,ω):	0.56961

Cuadro 18 (continuación 7) / Table 18 (continued 7)
MEXICO: TABLAS ABREVIADAS DE MORTALIDAD
MEXICO: ABRIDGES LIFE TABLES
(Período / Period 1985-1990)

Edad	n	m(x,n)	q(x,n)	l(x)	d(x,n)	L(x,n)	T(x)	e(x)	P(x,x+5)
Hombres / Males									
0	1	0.04869	0.04678	100000	4678	96081	6632032	66.32	0.94913
1	4	0.00300	0.01190	95322	1134	378485	6535951	68.57	---
5	5	0.00076	0.00381	94188	359	470043	6157467	65.37	0.99637
10	5	0.00069	0.00345	93829	324	468337	5687424	60.61	0.99439
15	5	0.00156	0.00779	93506	728	465708	5219087	55.82	0.98955
20	5	0.00264	0.01314	92777	1219	460840	4753379	51.23	0.98526
25	5	0.00330	0.01636	91559	1498	454048	4292539	46.88	0.98267
30	5	0.00370	0.01832	90061	1650	446179	3838491	42.62	0.98004
35	5	0.00437	0.02162	88411	1912	437275	3392312	38.37	0.97568
40	5	0.00549	0.02708	86499	2343	426639	2955037	34.16	0.96860
45	5	0.00730	0.03584	84157	3016	413243	2528397	30.04	0.95842
50	5	0.00974	0.04753	81141	3857	396062	2115154	26.07	0.94248
55	5	0.01408	0.06800	77284	5255	373282	1719092	22.24	0.92116
60	5	0.01895	0.09047	72029	6517	343852	1345810	18.68	0.88894
65	5	0.02866	0.13370	65512	8759	305664	1001958	15.29	0.84590
70	5	0.03899	0.17765	56753	10082	258560	696294	12.27	0.78099
75	5	0.06224	0.26931	46671	12569	201932	437734	9.38	---
80	∞	0.14462	1.00000	34102	34102	235802	235802	6.91	---
								P(75,∞):	0.53869
Mujeres / Females									
0	1	0.03770	0.03652	100000	3652	96882	7241982	72.42	0.95905
1	4	0.00284	0.01127	96348	1085	382644	7145100	74.16	---
5	5	0.00059	0.00296	95262	282	475605	6762456	70.99	0.99741
10	5	0.00044	0.00222	94980	211	474371	6286851	66.19	0.99727
15	5	0.00065	0.00324	94769	307	473076	5812480	61.33	0.99618
20	5	0.00088	0.00440	94462	416	471269	5339404	56.52	0.99500
25	5	0.00112	0.00561	94046	527	468910	4868135	51.76	0.99365
30	5	0.00142	0.00709	93518	663	465935	4399225	47.04	0.99145
35	5	0.00201	0.01001	92856	930	461953	3933291	42.36	0.98813
40	5	0.00277	0.01374	91926	1263	456470	3471338	37.76	0.98348
45	5	0.00390	0.01933	90662	1752	448931	3014867	33.25	0.97630
50	5	0.00571	0.02816	88910	2504	438290	2565936	28.86	0.96377
55	5	0.00911	0.04453	86406	3848	422411	2127646	24.62	0.94582
60	5	0.01329	0.06429	82558	5308	399523	1705236	20.65	0.91843
65	5	0.02106	0.10003	77251	7728	366934	1305713	16.90	0.87946
70	5	0.03088	0.14333	69523	9964	322704	938779	13.50	0.81771
75	5	0.05141	0.22777	59559	13566	263880	616074	10.34	---
80	∞	0.13059	1.00000	45993	45993	352195	352195	7.66	---
								P(75,∞):	0.57168

Cuadro 18 (continuación 8) / Table 18 (continued 8)
MEXICO: TABLAS ABREVIADAS DE MORTALIDAD
MEXICO: ABRIDGES LIFE TABLES
(Período / Period 1990-1995)

Edad	n	m(x,n)	q(x,n)	l(x)	d(x,n)	L(x,n)	T(x)	e(x)	P(x,x+5)
Hombres / Males									
0	1	0.04214	0.04067	100000	4067	96518	6783908	67.84	0.95540
1	4	0.00274	0.01089	95933	1045	381180	6687390	67.84	0.99157
5	5	0.00065	0.00325	94888	308	473670	6306210	66.46	---
10	5	0.00059	0.00296	94580	280	472199	5832540	66.46	0.99689
15	5	0.00135	0.00672	94300	634	469915	5360342	61.67	0.99516
20	5	0.00222	0.01103	93666	1033	465748	4890427	56.84	0.99113
25	5	0.00281	0.01396	92633	1293	459933	4424679	52.21	0.98751
30	5	0.00317	0.01572	91340	1436	453111	3964747	47.77	0.98517
35	5	0.00391	0.01934	89904	1739	445174	3511636	43.41	0.98248
40	5	0.00494	0.02439	88165	2151	435450	3066461	39.06	0.97816
45	5	0.00672	0.03303	86015	2841	422972	2631011	34.78	0.97134
50	5	0.00903	0.04415	83174	3672	406690	2208039	30.59	0.96151
55	5	0.01341	0.06489	79502	5159	384614	1801350	26.55	0.94572
60	5	0.01764	0.08446	74343	6279	356020	1416736	22.66	0.92566
65	5	0.02682	0.12569	68065	8555	318935	1060716	19.06	0.89583
70	5	0.03655	0.16746	59509	9965	272634	741781	15.58	0.85483
75	5	0.06059	0.26309	49544	13035	215134	469147	12.46	0.78909
80	ω	0.14373	1.00000	36509	36509	254014	254014	9.47	---
								6.96	---
								P(75,ω):	0.54144
Mujeres / Females									
0	1	0.03202	0.03115	100000	3115	97289	7393953	73.94	0.96493
1	4	0.00245	0.00973	96885	942	385174	7296664	73.94	0.99303
5	5	0.00051	0.00256	95942	245	479098	6911490	75.31	---
10	5	0.00038	0.00191	95697	183	478027	6432391	72.04	0.99776
15	5	0.00054	0.00272	95514	260	476919	5954364	67.22	0.99768
20	5	0.00072	0.00359	95254	342	475415	5477445	62.34	0.99685
25	5	0.00092	0.00457	94912	433	473477	5002030	57.50	0.99592
30	5	0.00115	0.00571	94479	539	471046	4528552	52.70	0.99486
35	5	0.00167	0.00834	93939	783	467740	4057506	47.93	0.99298
40	5	0.00239	0.01190	93156	1109	463010	3589767	43.19	0.98989
45	5	0.00348	0.01727	92048	1589	456266	3126757	38.53	0.98543
50	5	0.00525	0.02591	90459	2343	446435	2670491	33.97	0.97845
55	5	0.00859	0.04204	88115	3705	431315	2224056	29.52	0.96613
60	5	0.01214	0.05890	84411	4971	409624	1792741	25.24	0.94971
65	5	0.01924	0.09179	79439	7292	378966	1383117	21.24	0.92516
70	5	0.02794	0.13059	72147	9422	337183	1004151	17.41	0.88974
75	5	0.04824	0.21523	62726	13501	279877	666968	13.92	0.83005
80	ω	0.12717	1.00000	49225	49225	387091	387091	10.63	---
								7.86	---
								P(75,ω):	0.58037

Cuadro 18 (continuación 9) / Table 18 (continued 9)
MEXICO: TABLAS ABREVIADAS DE MORTALIDAD
MEXICO: ABRIDGES LIFE TABLES
(Período / Period 1995-2000)

Edad	n	m(x,n)	q(x,n)	l(x)	d(x,n)	L(x,n)	T(x)	e(x)	P(x,x+5)
Hombres / Males									
0	1	0.03818	0.03697	100000	3697	96822	6888974	68.89	0.95945
1	4	0.00249	0.00992	96303	955	382901	6792152	70.53	---
5	5	0.00060	0.00299	95348	285	476027	6409250	67.22	0.99714
10	5	0.00055	0.00273	95063	259	474667	5933223	62.41	0.99556
15	5	0.00124	0.00616	94804	584	472559	5458556	57.58	0.99187
20	5	0.00203	0.01011	94220	952	468719	4985997	52.92	0.98854
25	5	0.00258	0.01283	93268	1196	463348	4517278	48.43	0.98633
30	5	0.00293	0.01452	92072	1337	457016	4053930	44.03	0.98377
35	5	0.00363	0.01796	90735	1630	449599	3596915	39.64	0.97965
40	5	0.00461	0.02279	89105	2030	440448	3147316	35.32	0.97315
45	5	0.00630	0.03100	87074	2700	428623	2706868	31.09	0.96374
50	5	0.00852	0.04169	84375	3518	413080	2278245	27.00	0.94864
55	5	0.01268	0.06144	80857	4968	391866	1865165	23.07	0.92925
60	5	0.01681	0.08066	75889	6121	364142	1473299	19.41	0.90033
65	5	0.02561	0.12034	69768	8396	327848	1109157	15.90	0.86027
70	5	0.03520	0.16177	61372	9928	282037	781309	12.73	0.79618
75	5	0.05819	0.25399	51443	13066	224552	499272	9.71	---
80	∞	0.13970	1.00000	38377	38377	274720	274720	7.16	---
								P(75,∞):	0.55024
Mujeres / Females									
0	1	0.02902	0.02831	100000	2831	97530	7498938	74.99	0.96814
1	4	0.00222	0.00884	97169	859	386539	7401408	76.17	---
5	5	0.00047	0.00234	96310	225	480988	7014869	72.84	0.99796
10	5	0.00035	0.00175	96085	168	480005	6533881	68.00	0.99788
15	5	0.00050	0.00249	95917	239	478987	6053876	63.12	0.99711
20	5	0.00066	0.00329	95678	315	477601	5574890	58.27	0.99625
25	5	0.00084	0.00420	95363	401	475812	5097288	53.45	0.99526
30	5	0.00106	0.00528	94962	501	473557	4621477	48.67	0.99351
35	5	0.00155	0.00772	94461	729	470483	4147920	43.91	0.99063
40	5	0.00222	0.01104	93732	1034	466075	3677437	39.23	0.98648
45	5	0.00323	0.01604	92698	1487	459772	3211362	34.64	0.97997
50	5	0.00488	0.02409	91211	2198	450560	2751591	30.17	0.96851
55	5	0.00797	0.03908	89013	3478	436370	2301031	25.85	0.95316
60	5	0.01129	0.05491	85535	4697	415932	1864660	21.80	0.93015
65	5	0.01790	0.08566	80838	6924	386879	1448728	17.92	0.89680
70	5	0.02607	0.12239	73914	9046	346952	1061850	14.37	0.84044
75	5	0.04492	0.20191	64867	13097	291594	714897	11.02	---
80	∞	0.12230	1.00000	51770	51770	423303	423303	8.18	---
								P(75,∞):	0.59212

Cuadro 18 (continuación 10) / Table 18 (continued 10)
MEXICO: TABLAS ABREVIADAS DE MORTALIDAD
MEXICO: ABRIDGES LIFE TABLES
(Período / Period 2000-2005)

Edad	n	m(x,n)	q(x,n)	l(x)	d(x,n)	L(x,n)	T(x)	e(x)	P(x,x+5)
Hombres / Males									
								P(b):	0.96320
0	1	0.03454	0.03354	100000	3354	97106	6988949	69.89	0.99297
1	4	0.00227	0.00902	96646	872	384493	6891843	71.31	---
5	5	0.00055	0.00275	95774	264	478213	6507350	67.94	0.99737
10	5	0.00050	0.00251	95511	240	476955	6029137	63.13	0.99593
15	5	0.00113	0.00564	95271	537	475013	5552182	58.28	0.99256
20	5	0.00186	0.00925	94734	876	471479	5077169	53.59	0.98949
25	5	0.00237	0.01178	93858	1105	466525	4605690	49.07	0.98741
30	5	0.00270	0.01341	92752	1244	460652	4139165	44.63	0.98496
35	5	0.00337	0.01669	91508	1527	453724	3678513	40.20	0.98103
40	5	0.00431	0.02130	89981	1917	445116	3224789	35.84	0.97483
45	5	0.00591	0.02913	88065	2565	433911	2779673	31.56	0.96580
50	5	0.00804	0.03942	85499	3370	419072	2345763	27.44	0.95135
55	5	0.01200	0.05825	82129	4784	398686	1926691	23.46	0.93258
60	5	0.01605	0.07715	77345	5967	371807	1528005	19.76	0.90449
65	5	0.02449	0.11540	71378	8237	336297	1156199	16.20	0.86531
70	5	0.03396	0.15651	63141	9882	290999	819902	12.99	0.80274
75	5	0.05599	0.24556	53259	13078	233598	528902	9.93	---
80	∞	0.13606	1.00000	40180	40180	295304	295304	7.35	---
								P(75,∞):	0.55833
Mujeres / Females									
								P(b):	0.97108
0	1	0.02628	0.02569	100000	2569	97753	7598958	75.99	0.99420
1	4	0.00202	0.00803	97431	783	387790	7501205	76.99	---
5	5	0.00043	0.00214	96648	206	482724	7113416	73.60	0.99813
10	5	0.00032	0.00160	96442	154	481822	6630692	68.75	0.99806
15	5	0.00046	0.00228	96287	220	480887	6148870	63.86	0.99735
20	5	0.00061	0.00302	96068	290	479612	5667983	59.00	0.99655
25	5	0.00078	0.00387	95777	371	477959	5188371	54.17	0.99563
30	5	0.00098	0.00488	95406	465	475869	4710412	49.37	0.99399
35	5	0.00143	0.00715	94941	678	473009	4234543	44.60	0.99131
40	5	0.00206	0.01024	94263	966	468899	3761533	39.90	0.98743
45	5	0.00301	0.01492	93297	1392	463007	3292634	35.29	0.98135
50	5	0.00454	0.02243	91905	2062	454373	2829627	30.79	0.97069
55	5	0.00740	0.03635	89844	3266	441054	2375254	26.44	0.95633
60	5	0.01052	0.05126	86578	4438	421793	1934201	22.34	0.93473
65	5	0.01667	0.08003	82140	6573	394265	1512407	18.41	0.90328
70	5	0.02437	0.11487	75566	8680	356131	1118143	14.80	0.85001
75	5	0.04191	0.18968	66886	12687	302713	762012	11.39	---
80	∞	0.11800	1.00000	54199	54199	459299	459299	8.47	---
								P(75,∞):	0.60275

Cuadro 18 (continuación 11) / Table 18 (continued 11)
MEXICO: TABLAS ABREVIADAS DE MORTALIDAD
MEXICO: ABRIDGES LIFE TABLES
 (Período / Period 2005-2010)

Edad	n	m(x,n)	q(x,n)	l(x)	d(x,n)	L(x,n)	T(x)	e(x)	P(x,x+5)
Hombres / Males									
0	1	0.03122	0.03040	100000	3040	97367	7082926	70.83	0.96663
1	4	0.00206	0.00820	96960	795	385949	6985559	72.05	0.99359
5	5	0.00051	0.00253	96165	244	480218	6599610	68.63	---
10	5	0.00046	0.00231	95922	221	479055	6119393	63.80	0.99758
15	5	0.00104	0.00517	95700	494	477266	5640337	63.80	0.99626
20	5	0.00170	0.00847	95206	806	474015	5163071	58.94	0.99319
25	5	0.00218	0.01082	94400	1021	469446	4689057	54.23	0.99036
30	5	0.00249	0.01240	93379	1158	464000	4219610	49.67	0.98840
35	5	0.00313	0.01552	92221	1431	457529	3755610	45.19	0.98605
40	5	0.00403	0.01994	90790	1810	449425	3298082	40.72	0.98229
45	5	0.00556	0.02742	88980	2439	438801	2848656	36.33	0.97636
50	5	0.00761	0.03734	86541	3231	424625	2409855	32.01	0.96769
55	5	0.01138	0.05533	83310	4610	405023	1985230	27.85	0.95384
60	5	0.01535	0.07394	78700	5819	378952	1580207	23.83	0.93563
65	5	0.02347	0.11086	72881	8080	344205	1201255	20.08	0.90831
70	5	0.03283	0.15169	64801	9830	299431	857050	16.48	0.86992
75	5	0.05399	0.23785	54971	13075	242169	557619	13.23	0.80877
80	ω	0.13282	1.00000	41897	41897	315450	315450	10.14	---
								7.53	---
								P(75,ω):	0.56571
Mujeres / Females									
0	1	0.02381	0.02332	100000	2332	97955	7692961	76.93	0.97376
1	4	0.00183	0.00730	97668	713	388922	7595006	77.76	0.99471
5	5	0.00039	0.00195	96955	189	484300	7206084	77.76	---
10	5	0.00029	0.00146	96765	142	483473	6721783	74.32	0.99829
15	5	0.00042	0.00209	96624	202	482613	6238311	69.46	0.99822
20	5	0.00056	0.00278	96422	268	481439	5755698	64.56	0.99757
25	5	0.00072	0.00357	96154	343	479912	5274259	59.69	0.99683
30	5	0.00091	0.00452	95811	433	477971	4794347	54.85	0.99596
35	5	0.00133	0.00663	95378	632	475309	4316376	50.04	0.99443
40	5	0.00191	0.00952	94746	902	471472	3841067	45.26	0.99193
45	5	0.00280	0.01390	93843	1304	465956	3369595	40.54	0.98830
50	5	0.00423	0.02093	92539	1937	457854	2903639	35.91	0.98261
55	5	0.00689	0.03388	90602	3070	445338	2445785	31.38	0.97266
60	5	0.00983	0.04795	87533	4197	427171	2000447	26.99	0.95921
65	5	0.01557	0.07492	83336	6244	401068	1573277	22.85	0.93889
70	5	0.02284	0.10805	77092	8330	364635	1172208	18.88	0.90916
75	5	0.03922	0.17859	68762	12280	313110	807574	15.21	0.85870
80	ω	0.11423	1.00000	56482	56482	494464	494464	11.74	---
								8.75	---
								P(75,ω):	0.61228

Cuadro 18 (continuación 12) / Table 18 (continued 12)
MEXICO: TABLAS ABREVIADAS DE MORTALIDAD
MEXICO: ABRIDGES LIFE TABLES
(Período / Period 2010-2015)

Edad	n	m(x,n)	q(x,n)	l(x)	d(x,n)	L(x,n)	T(x)	e(x)	P(x,x+5)
Hombres / Males									
0	1	0.02817	0.02749	100000	2749	97610	7171944	71.72	0.99416
1	4	0.00187	0.00744	97251	723	387294	7074334	72.74	---
5	5	0.00047	0.00233	96527	225	482073	6687040	69.28	0.99777
10	5	0.00043	0.00212	96302	204	481000	6204966	64.43	0.99658
15	5	0.00095	0.00473	96098	454	479353	5723966	59.56	0.99377
20	5	0.00155	0.00774	95643	741	476366	5244613	54.84	0.99117
25	5	0.00200	0.00993	94903	942	472158	4768248	50.24	0.98931
30	5	0.00230	0.01146	93960	1077	467111	4296089	45.72	0.98706
35	5	0.00291	0.01444	92884	1341	461068	3828978	41.22	0.98346
40	5	0.00377	0.01868	91543	1710	453440	3367911	36.79	0.97778
45	5	0.00523	0.02583	89833	2320	443364	2914471	32.44	0.96944
50	5	0.00721	0.03541	87513	3099	429816	2471107	28.24	0.95613
55	5	0.01081	0.05264	84414	4443	410961	2041292	24.18	0.93845
60	5	0.01471	0.07096	79971	5675	385665	1630331	20.39	0.91184
65	5	0.02254	0.10668	74296	7926	351664	1244666	16.75	0.87419
70	5	0.03179	0.14724	66370	9772	307420	893002	13.45	0.81434
75	5	0.05216	0.23071	56598	13058	250344	585582	10.35	---
80	∞	0.12988	1.00000	43540	43540	335238	335238	7.70	---
								P(75,∞):	0.57249
Mujeres / Females									
0	1	0.02156	0.02115	100000	2115	98141	7781969	77.82	0.99518
1	4	0.00166	0.00663	97885	649	389959	7683827	78.50	---
5	5	0.00036	0.00179	97236	174	485746	7293868	75.01	0.99844
10	5	0.00027	0.00134	97062	130	484986	6808123	70.14	0.99837
15	5	0.00038	0.00192	96932	186	484197	6323136	65.23	0.99777
20	5	0.00051	0.00255	96747	247	483116	5838939	60.35	0.99708
25	5	0.00066	0.00329	96500	318	481704	5355824	55.50	0.99626
30	5	0.00084	0.00419	96182	403	479902	4874120	50.68	0.99483
35	5	0.00123	0.00616	95779	590	477422	4394217	45.88	0.99249
40	5	0.00178	0.00887	95190	844	473838	3916796	41.15	0.98909
45	5	0.00261	0.01296	94346	1223	468670	3442958	36.49	0.98377
50	5	0.00395	0.01955	93123	1820	461062	2974288	31.94	0.97448
55	5	0.00643	0.03162	91302	2887	449293	2513226	27.53	0.96184
60	5	0.00919	0.04491	88415	3971	432148	2063933	23.34	0.94271
65	5	0.01456	0.07025	84444	5932	407389	1631785	19.32	0.91455
70	5	0.02145	0.10180	78512	7992	372577	1224396	15.60	0.86667
75	5	0.03679	0.16844	70519	11878	322901	851819	12.08	---
80	∞	0.11087	1.00000	58641	58641	528918	528918	9.02	---
								P(75,∞):	0.62093

Cuadro 18 (continuación 13) / Table 18 (continued 13)
MEXICO: TABLAS ABREVIADAS DE MORTALIDAD
MEXICO: ABRIDGES LIFE TABLES
 (Período / Period 2015-2020)

Edad	n	m(x,n)	q(x,n)	l(x)	d(x,n)	L(x,n)	T(x)	e(x)	P(x,x+5)
Hombres / Males									
0	1	0.02540	0.02485	100000	2485	97834	7254955	72.55	0.97270
1	4	0.00169	0.00674	97515	658	388519	7157121	73.40	---
5	5	0.00043	0.00215	96857	208	483767	6768603	69.88	0.99795
10	5	0.00039	0.00195	96649	189	482775	6284836	65.03	0.99686
15	5	0.00087	0.00433	96461	417	481259	5802061	60.15	0.99430
20	5	0.00142	0.00708	96043	680	478515	5320802	55.40	0.99190
25	5	0.00183	0.00912	95363	870	474640	4842287	50.78	0.99014
30	5	0.00213	0.01060	94493	1002	469960	4367647	46.22	0.98798
35	5	0.00271	0.01345	93491	1257	464312	3897687	41.69	0.98452
40	5	0.00354	0.01754	92234	1617	457125	3433375	37.22	0.97907
45	5	0.00494	0.02438	90616	2210	447558	2976250	32.84	0.97104
50	5	0.00685	0.03366	88407	2975	434595	2528692	28.60	0.95823
55	5	0.01029	0.05018	85431	4287	416440	2094097	24.51	0.94102
60	5	0.01413	0.06825	81145	5538	391878	1677657	20.67	0.91506
65	5	0.02169	0.10286	75606	7777	358590	1285780	17.01	0.87807
70	5	0.03084	0.14318	67830	9712	314869	927190	13.67	0.81943
75	5	0.05050	0.22421	58118	13031	258012	612321	10.54	---
80	∞	0.12725	1.00000	45087	45087	354309	354309	7.86	---
								P(75,∞):	0.57863
Mujeres / Females									
0	1	0.01952	0.01919	100000	1919	98310	7864920	78.65	0.97841
1	4	0.00151	0.00602	98081	590	390894	7766609	79.19	---
5	5	0.00033	0.00163	97490	159	487053	7375715	75.66	0.99857
10	5	0.00025	0.00123	97331	119	486356	6888662	70.78	0.99851
15	5	0.00035	0.00176	97211	171	485630	6402306	65.86	0.99795
20	5	0.00047	0.00235	97041	228	484633	5916676	60.97	0.99730
25	5	0.00061	0.00304	96813	295	483326	5432043	56.11	0.99653
30	5	0.00078	0.00389	96518	375	481651	4948717	51.27	0.99519
35	5	0.00115	0.00573	96143	551	479336	4467066	46.46	0.99300
40	5	0.00166	0.00827	95592	791	475983	3987730	41.72	0.98981
45	5	0.00244	0.01212	94801	1149	471133	3511747	37.04	0.98481
50	5	0.00369	0.01830	93652	1714	463975	3040614	32.47	0.97611
55	5	0.00600	0.02958	91938	2719	452892	2576638	28.03	0.96422
60	5	0.00862	0.04217	89219	3763	436687	2123746	23.80	0.94616
65	5	0.01366	0.06603	85456	5643	413174	1687059	19.74	0.91942
70	5	0.02020	0.09616	79813	7675	379881	1273885	15.96	0.87388
75	5	0.03461	0.15926	72139	11489	331972	894004	12.39	---
80	∞	0.10791	1.00000	60650	60650	562032	562032	9.27	---
								P(75,∞):	0.62867

Cuadro 18 (conclusión) / Table 18 (concluded)
MEXICO: TABLAS ABREVIADAS DE MORTALIDAD
MEXICO: ABRIDGES LIFE TABLES
(Período / Period 2020-2025)

Edad	n	m(x,n)	q(x,n)	l(x)	d(x,n)	L(x,n)	T(x)	e(x)	P(x,x+5)
Hombres / Males									
0	1	0.02286	0.02241	100000	2241	98040	7332966	73.33	0.97537
1	4	0.00153	0.00611	97759	597	389644	7234926	74.01	0.99517
5	5	0.00040	0.00198	97162	192	485327	6845282	70.45	0.99811
10	5	0.00036	0.00180	96969	175	484411	6359955	65.59	0.99712
15	5	0.00079	0.00396	96795	383	483016	5875544	60.70	0.99478
20	5	0.00130	0.00648	96412	624	480497	5392527	55.93	0.99258
25	5	0.00168	0.00838	95787	802	476930	4912030	51.28	0.99091
30	5	0.00197	0.00982	94985	932	472593	4435100	46.69	0.98883
35	5	0.00252	0.01254	94053	1180	467313	3962507	42.13	0.98550
40	5	0.00332	0.01648	92873	1531	460537	3495193	37.63	0.98026
45	5	0.00466	0.02305	91342	2106	451446	3034656	33.22	0.97250
50	5	0.00651	0.03204	89236	2859	439033	2583210	28.95	0.96015
55	5	0.00982	0.04791	86377	4138	421539	2144176	24.82	0.94338
60	5	0.01360	0.06576	82238	5408	397672	1722637	20.95	0.91802
65	5	0.02091	0.09935	76830	7633	365070	1324965	17.25	0.88165
70	5	0.02998	0.13944	69198	9649	321865	959895	13.87	0.82412
75	5	0.04899	0.21823	59549	12995	265254	638029	10.71	---
80	∞	0.12488	1.00000	46553	46553	372775	372775	8.01	---
								P(75,∞):	0.58426
Mujeres / Females									
0	1	0.01768	0.01740	100000	1740	98465	7942934	79.43	0.99599
1	4	0.00137	0.00546	98260	537	391748	7844469	79.83	---
5	5	0.00030	0.00150	97723	146	488249	7452721	76.26	0.99869
10	5	0.00023	0.00112	97577	110	487609	6964472	71.37	0.99863
15	5	0.00032	0.00161	97467	157	486941	6476863	66.45	0.99811
20	5	0.00043	0.00216	97310	210	486022	5989922	61.56	0.99751
25	5	0.00056	0.00282	97099	274	484812	5503900	56.68	0.99678
30	5	0.00072	0.00362	96826	350	483253	5019088	51.84	0.99552
35	5	0.00107	0.00534	96475	515	481090	4535836	47.02	0.99347
40	5	0.00155	0.00773	95961	742	477949	4054746	42.25	0.99047
45	5	0.00228	0.01135	95219	1081	473393	3576797	37.56	0.98576
50	5	0.00346	0.01716	94138	1616	466652	3103404	32.97	0.97761
55	5	0.00562	0.02771	92522	2564	456203	2636752	28.50	0.96639
60	5	0.00809	0.03967	89959	3569	440872	2180549	24.24	0.94931
65	5	0.01283	0.06217	86390	5371	418523	1739677	20.14	0.92388
70	5	0.01907	0.09100	81019	7373	386664	1321154	16.31	0.88049
75	5	0.03264	0.15088	73646	11112	340452	934490	12.69	---
80	∞	0.10527	1.00000	62535	62535	594038	594038	9.50	---
								P(75,∞):	0.63568

Cuadro 19 / Table 19
NICARAGUA: TABLAS ABREVIADAS DE MORTALIDAD
NICARAGUA: ABRIDGES LIFE TABLES
(Período / Period 1950-1955)

Edad	n	m(x,n)	q(x,n)	l(x)	d(x,n)	L(x,n)	T(x)	e(x)	P(x,x+5)
Hombres / Males									
								P(b):	0.78828
0	1	0.20510	0.18032	100000	18032	87918	4088946	40.89	0.92325
1	4	0.02669	0.09973	81968	8174	306223	4001029	48.81	---
5	5	0.00558	0.02753	73794	2031	363889	3694805	50.07	0.97620
10	5	0.00403	0.01997	71762	1433	355227	3330916	46.42	0.97602
15	5	0.00569	0.02807	70329	1974	346709	2975689	42.31	0.96617
20	5	0.00811	0.03976	68355	2718	334979	2628980	38.46	0.95822
25	5	0.00898	0.04389	65637	2881	320983	2294001	34.95	0.95291
30	5	0.01035	0.05043	62756	3165	305869	1973018	31.44	0.94517
35	5	0.01226	0.05947	59591	3544	289097	1667149	27.98	0.93119
40	5	0.01639	0.07874	56047	4413	269203	1378053	24.59	0.91696
45	5	0.01835	0.08771	51634	4529	246847	1108850	21.48	0.89979
50	5	0.02416	0.11392	47105	5366	222110	862003	18.30	0.87126
55	5	0.03137	0.14546	41739	6071	193516	639893	15.33	0.82951
60	5	0.04439	0.19979	35668	7126	160523	446377	12.51	0.76960
65	5	0.06207	0.26865	28542	7668	123539	285855	10.02	0.68987
70	5	0.08985	0.36685	20874	7658	85226	162316	7.78	0.58203
75	5	0.13287	0.49871	13216	6591	49604	77090	5.83	---
80	ω	0.24104	1.00000	6625	6625	27486	27486	4.15	---
								P(75,ω):	0.35655
Mujeres / Females									
								P(b):	0.80486
0	1	0.18348	0.16393	100000	16393	89345	4372974	43.73	0.92527
1	4	0.02583	0.09673	83607	8088	313085	4283629	51.24	---
5	5	0.00563	0.02776	75519	2096	372356	3970545	52.58	0.97525
10	5	0.00438	0.02165	73423	1590	363142	3598189	49.01	0.97470
15	5	0.00589	0.02903	71833	2085	353955	3235047	45.04	0.96716
20	5	0.00749	0.03676	69748	2564	342331	2881093	41.31	0.96099
25	5	0.00844	0.04134	67184	2777	328978	2538761	37.79	0.95604
30	5	0.00956	0.04670	64407	3008	314515	2209784	34.31	0.95079
35	5	0.01065	0.05185	61399	3184	299036	1895269	30.87	0.94560
40	5	0.01175	0.05709	58215	3323	282769	1596232	27.42	0.93935
45	5	0.01331	0.06442	54892	3536	265620	1313463	23.93	0.92576
50	5	0.01770	0.08473	51356	4351	245901	1047844	20.40	0.90291
55	5	0.02342	0.11060	47004	5199	222025	801943	17.06	0.86571
60	5	0.03500	0.16092	41806	6727	192210	579917	13.87	0.81150
65	5	0.04979	0.22138	35078	7766	155978	387707	11.05	0.73564
70	5	0.07607	0.31957	27313	8728	114743	231729	8.48	0.62956
75	5	0.11454	0.44522	18585	8274	72237	116986	6.29	---
80	ω	0.23041	1.00000	10310	10310	44748	44748	4.34	---
								P(75,ω):	0.38251

Cuadro 19 (continuación 1) / Table 19 (continued 1)
NICARAGUA: TABLAS ABREVIADAS DE MORTALIDAD
NICARAGUA: ABRIDGES LIFE TABLES
(Período / Period 1955-1960)

Edad	n	m(x,n)	q(x,n)	l(x)	d(x,n)	L(x,n)	T(x)	e(x)	P(x,x+5)
Hombres / Males									
0	1	0.17804	0.15901	100000	15901	89310	4410984	44.11	0.93328
1	4	0.02335	0.08793	84099	7395	316712	4321674	51.39	---
5	5	0.00484	0.02392	76704	1834	378933	4004962	52.21	0.97927
10	5	0.00352	0.01747	74869	1308	371077	3626029	48.43	0.97865
15	5	0.00513	0.02530	73562	1861	363154	3254951	44.25	0.96962
20	5	0.00725	0.03558	71700	2551	352122	2891797	40.33	0.96280
25	5	0.00793	0.03887	69149	2688	339024	2539675	36.73	0.95859
30	5	0.00901	0.04405	66461	2927	324986	2200651	33.11	0.95225
35	5	0.01060	0.05163	63534	3280	309467	1875664	29.52	0.94070
40	5	0.01395	0.06739	60253	4060	291116	1566197	25.99	0.92822
45	5	0.01591	0.07649	56193	4298	270219	1275082	22.69	0.91228
50	5	0.02103	0.09988	51895	5183	246515	1004863	19.36	0.88638
55	5	0.02755	0.12889	46711	6020	218505	758348	16.23	0.84773
60	5	0.03935	0.17912	40691	7289	185233	539843	13.27	0.79171
65	5	0.05554	0.24383	33402	8144	146650	354610	10.62	0.71419
70	5	0.08232	0.34134	25258	8621	104735	207960	8.23	0.60714
75	5	0.12325	0.47109	16636	7837	63589	103224	6.20	---
80	∞	0.22200	1.00000	8799	8799	39635	39635	4.50	---
								P(75,∞):	0.38397
Mujeres / Females									
0	1	0.15654	0.14197	100000	14197	90693	4675966	46.76	0.93410
1	4	0.02322	0.08750	85803	7507	323307	4585273	53.44	---
5	5	0.00493	0.02433	78296	1905	386716	4261966	54.43	0.97834
10	5	0.00382	0.01893	76391	1446	378338	3875250	50.73	0.97762
15	5	0.00525	0.02590	74944	1941	369870	3496912	46.66	0.97058
20	5	0.00672	0.03304	73004	2412	358988	3127043	42.83	0.96508
25	5	0.00751	0.03686	70592	2602	346454	2768054	39.21	0.96092
30	5	0.00845	0.04139	67990	2814	332913	2421601	35.62	0.95633
35	5	0.00943	0.04604	65175	3001	318375	2088688	32.05	0.95148
40	5	0.01049	0.05111	62175	3178	302929	1770313	28.47	0.94533
45	5	0.01204	0.05842	58997	3447	286367	1467385	24.87	0.93253
50	5	0.01603	0.07708	55550	4282	267046	1181017	21.26	0.91133
55	5	0.02132	0.10122	51268	5189	243368	913971	17.83	0.87679
60	5	0.03189	0.14768	46079	6805	213382	670603	14.55	0.82608
65	5	0.04561	0.20470	39274	8040	176270	457221	11.64	0.75345
70	5	0.07036	0.29918	31234	9345	132810	280950	8.99	0.65066
75	5	0.10662	0.42092	21890	9214	86414	148140	6.77	---
80	∞	0.20536	1.00000	12676	12676	61726	61726	4.87	---
								P(75,∞):	0.41667

Cuadro 19 (continuación 2) / Table 19 (continued 2)
NICARAGUA: TABLAS ABREVIADAS DE MORTALIDAD
NICARAGUA: ABRIDGES LIFE TABLES
(Período / Period 1960-1965)

Edad	n	m(x,n)	q(x,n)	l(x)	d(x,n)	L(x,n)	T(x)	e(x)	P(x,x+5)
Hombres / Males									
0	1	0.15422	0.13969	100000	13969	90578	4730962	P(b): 47.31	0.83385
1	4	0.02036	0.07725	86031	6646	326346	4640384	53.94	---
5	5	0.00417	0.02064	79385	1639	392830	4314038	54.34	0.98205
10	5	0.00306	0.01520	77747	1182	385778	3921209	50.44	0.98103
15	5	0.00461	0.02280	76565	1745	378460	3535431	46.18	0.97275
20	5	0.00646	0.03180	74819	2380	368148	3156971	42.19	0.96696
25	5	0.00698	0.03432	72440	2486	355984	2788823	38.50	0.96374
30	5	0.00780	0.03826	69954	2677	343077	2432839	34.78	0.95867
35	5	0.00911	0.04452	67277	2995	328897	2089762	31.06	0.94933
40	5	0.01176	0.05710	64282	3671	312232	1760866	27.39	0.93842
45	5	0.01372	0.06633	60611	4020	293005	1448634	23.90	0.92361
50	5	0.01823	0.08716	56591	4933	270623	1155629	20.42	0.90009
55	5	0.02415	0.11387	51658	5882	243586	885006	17.13	0.86427
60	5	0.03488	0.16039	45776	7342	210525	641420	14.01	0.81179
65	5	0.04978	0.22134	38434	8507	170902	430896	11.21	0.73624
70	5	0.07569	0.31822	29927	9523	125825	259994	8.69	0.62995
75	5	0.11482	0.44606	20403	9101	79264	134169	6.58	---
80	∞	0.20585	1.00000	11302	11302	54905	54905	4.86	---
								P(75,∞):	0.40922
Mujeres / Females									
0	1	0.13335	0.12254	100000	12254	91894	4999901	P(b): 50.00	0.84938
1	4	0.02051	0.07780	87746	6826	332795	4908007	55.93	---
5	5	0.00419	0.02073	80920	1678	400405	4575213	56.54	0.98157
10	5	0.00324	0.01608	79242	1274	393025	4174808	52.68	0.98068
15	5	0.00457	0.02261	77968	1763	385433	3781783	48.50	0.97417
20	5	0.00591	0.02913	76205	2220	375477	3396351	44.57	0.96938
25	5	0.00654	0.03216	73986	2379	363980	3020874	40.83	0.96604
30	5	0.00729	0.03582	71606	2565	351619	2656894	37.10	0.96216
35	5	0.00815	0.03994	69041	2758	338313	2305274	33.39	0.95766
40	5	0.00917	0.04484	66284	2972	323989	1966961	29.67	0.95161
45	5	0.01070	0.05212	63312	3300	308310	1642972	25.95	0.93964
50	5	0.01430	0.06905	60012	4144	289701	1334662	22.24	0.92019
55	5	0.01915	0.09137	55868	5105	266579	1044962	18.70	0.88843
60	5	0.02868	0.13379	50763	6792	236838	778382	15.33	0.84142
65	5	0.04131	0.18720	43972	8231	199281	541544	12.32	0.77219
70	5	0.06451	0.27777	35741	9928	153884	342263	9.58	0.67290
75	5	0.09857	0.39541	25813	10207	103548	188379	7.30	---
80	∞	0.18397	1.00000	15606	15606	84831	84831	5.44	---
								P(75,∞):	0.45032

Cuadro 19 (continuación 3) / Table 19 (continued 3)
NICARAGUA: TABLAS ABREVIADAS DE MORTALIDAD
NICARAGUA: ABRIDGES LIFE TABLES
 (Período / Period 1965-1970)

Edad	n	m(x,n)	q(x,n)	l(x)	d(x,n)	L(x,n)	T(x)	e(x)	P(x,x+5)
Hombres / Males									
0	1	0.13295	0.12198	100000	12198	91746	5050902	50.51	0.85406
1	4	0.01767	0.06746	87802	5923	335283	4959156	56.48	0.95024
5	5	0.00356	0.01765	81879	1445	405781	4623873	56.47	---
10	5	0.00264	0.01312	80434	1056	399530	4218092	52.44	0.98459
15	5	0.00414	0.02050	79378	1627	392823	3818562	48.11	0.98321
20	5	0.00575	0.02834	77751	2204	383245	3425739	44.06	0.97562
25	5	0.00612	0.03015	75547	2278	372042	3042494	40.27	0.97077
30	5	0.00670	0.03297	73270	2416	360308	2670453	36.45	0.96846
35	5	0.00775	0.03802	70854	2694	347535	2310144	32.60	0.96455
40	5	0.00977	0.04768	68160	3250	332676	1962609	28.79	0.95725
45	5	0.01174	0.05702	64910	3701	315299	1629933	25.11	0.94776
50	5	0.01570	0.07552	61209	4622	294490	1314634	21.48	0.93400
55	5	0.02108	0.10012	56587	5665	268771	1020143	18.03	0.91267
60	5	0.03086	0.14324	50922	7294	236372	751372	14.76	0.87945
65	5	0.04463	0.20075	43627	8758	196241	515000	11.80	0.83022
70	5	0.06978	0.29706	34869	10358	148450	318759	9.14	0.75647
75	5	0.10734	0.42314	24511	10372	96625	170309	6.95	0.65090
80	∞	0.19189	1.00000	14139	14139	73684	73684	5.21	---
								P(75,∞):	0.43265
Mujeres / Females									
0	1	0.11310	0.10516	100000	10516	92977	5340963	53.41	0.86919
1	4	0.01783	0.06807	89484	6091	341620	5247986	58.65	0.95121
5	5	0.00345	0.01713	83393	1428	413393	4906366	58.83	---
10	5	0.00266	0.01322	81964	1084	407114	4492973	54.82	0.98481
15	5	0.00390	0.01931	80881	1562	400499	4085860	50.52	0.98375
20	5	0.00511	0.02520	79319	1999	391596	3685360	46.46	0.97777
25	5	0.00557	0.02745	77320	2122	381293	3293764	42.60	0.97369
30	5	0.00614	0.03023	75197	2273	370304	2912472	38.73	0.97118
35	5	0.00688	0.03383	72924	2467	358453	2542168	34.86	0.96800
40	5	0.00786	0.03854	70457	2716	345496	2183715	30.99	0.96385
45	5	0.00938	0.04580	67741	3103	330950	1838219	27.14	0.95790
50	5	0.01258	0.06100	64639	3943	313335	1507270	23.32	0.94678
55	5	0.01699	0.08150	60696	4947	291111	1193934	19.67	0.92907
60	5	0.02550	0.11986	55749	6682	262039	902823	16.19	0.90013
65	5	0.03707	0.16965	49067	8324	224524	640784	13.06	0.85683
70	5	0.05880	0.25631	40743	10443	177607	416259	10.22	0.79104
75	5	0.09075	0.36984	30300	11206	123485	238652	7.88	0.69527
80	∞	0.16579	1.00000	19094	19094	115166	115166	6.03	---
								P(75,∞):	0.48257

Cuadro 19 (continuación 4) / Table 19 (continued 4)
NICARAGUA: TABLAS ABREVIADAS DE MORTALIDAD
NICARAGUA: ABRIDGES LIFE TABLES
(Período / Period 1970-1975)

Edad	n	m(x,n)	q(x,n)	l(x)	d(x,n)	L(x,n)	T(x)	e(x)	P(x,x+5)
Hombres / Males									
0	1	0.11392	0.10574	100000	10574	92821	5369988	53.70	0.87279
1	4	0.01522	0.05849	89426	5230	343573	5277167	59.01	---
5	5	0.00300	0.01490	84196	1254	417843	4933593	58.60	0.98693
10	5	0.00226	0.01122	82941	931	412381	4515750	54.45	0.98521
15	5	0.00371	0.01839	82011	1509	406283	4103369	50.03	0.97825
20	5	0.00510	0.02517	80502	2026	397447	3697086	45.93	0.97426
25	5	0.00534	0.02632	78476	2066	387217	3299639	42.05	0.97279
30	5	0.00570	0.02811	76410	2148	376682	2912422	38.12	0.96995
35	5	0.00651	0.03205	74262	2380	365362	2535740	34.15	0.96451
40	5	0.00796	0.03904	71882	2806	352397	2170378	30.19	0.95633
45	5	0.00994	0.04848	69076	3349	337009	1817982	26.32	0.94355
50	5	0.01340	0.06483	65727	4261	317984	1480972	22.53	0.92421
55	5	0.01830	0.08750	61466	5379	293884	1162989	18.92	0.89341
60	5	0.02724	0.12751	56088	7152	262558	869104	15.50	0.84716
65	5	0.04001	0.18186	48936	8900	222429	606546	12.39	0.77504
70	5	0.06448	0.27764	40036	11116	172390	384117	9.59	0.67015
75	5	0.10066	0.40212	28920	11629	115527	211727	7.32	---
80	∞	0.17974	1.00000	17291	17291	96199	96199	5.56	---
								P(75,∞):	0.45436
Mujeres / Females									
0	1	0.09537	0.08961	100000	8961	93960	5680935	56.81	0.88726
1	4	0.01539	0.05910	91039	5380	349670	5586975	61.37	---
5	5	0.00278	0.01380	85659	1182	425338	5237305	61.14	0.98780
10	5	0.00213	0.01058	84477	894	420149	4811967	56.96	0.98659
15	5	0.00328	0.01627	83583	1360	414514	4391818	52.54	0.98109
20	5	0.00436	0.02158	82223	1775	406677	3977304	48.37	0.97767
25	5	0.00467	0.02310	80448	1858	397594	3570628	44.38	0.97592
30	5	0.00508	0.02508	78590	1971	388021	3173034	40.37	0.97339
35	5	0.00572	0.02819	76619	2160	377695	2785013	36.35	0.96957
40	5	0.00666	0.03274	74459	2438	366201	2407318	32.33	0.96370
45	5	0.00816	0.03998	72021	2879	352909	2041117	28.34	0.95337
50	5	0.01101	0.05357	69142	3704	336451	1688209	24.42	0.93728
55	5	0.01502	0.07239	65438	4737	315348	1351758	20.66	0.91095
60	5	0.02261	0.10701	60701	6496	287267	1036409	17.07	0.87108
65	5	0.03324	0.15345	54206	8318	250233	749142	13.82	0.80847
70	5	0.05364	0.23650	45888	10853	202307	498909	10.87	0.71599
75	5	0.08375	0.34624	35035	12131	144849	296603	8.47	---
80	∞	0.15093	1.00000	22904	22904	151754	151754	6.63	---
								P(75,∞):	0.51164

Cuadro 19 (continuación 5) / Table 19 (continued 5)
NICARAGUA: TABLAS ABREVIADAS DE MORTALIDAD
NICARAGUA: ABRIDGES LIFE TABLES
 (Período / Period 1975-1980)

Edad	n	m(x,n)	q(x,n)	l(x)	d(x,n)	L(x,n)	T(x)	e(x)	P(x,x+5)
Hombres / Males									
0	1	0.10513	0.09812	100000	9812	93328	5528999	P(b): 55.29	0.88164
1	4	0.01409	0.05428	90188	4895	347494	5435671	60.27	0.96085
5	5	0.00274	0.01361	85293	1161	423562	5088177	59.66	---
10	5	0.00208	0.01033	84132	869	418489	4664615	55.44	0.98802
15	5	0.00351	0.01741	83263	1449	412693	4246126	51.00	0.98615
20	5	0.00479	0.02368	81814	1937	404227	3833433	46.86	0.97948
25	5	0.00497	0.02453	79877	1960	394484	3429206	42.93	0.97590
30	5	0.00523	0.02584	77917	2013	384553	3034722	38.95	0.97482
35	5	0.00594	0.02925	75904	2220	373970	2650168	34.91	0.97248
40	5	0.00712	0.03499	73684	2578	361975	2276198	30.89	0.96792
45	5	0.00910	0.04448	71106	3163	347624	1914223	26.92	0.96035
50	5	0.01233	0.05982	67944	4065	329556	1566599	23.06	0.94802
55	5	0.01701	0.08159	63879	5212	306365	1237043	19.37	0.92963
60	5	0.02556	0.12014	58667	7048	275715	930678	15.86	0.89996
65	5	0.03788	0.17301	51619	8931	235768	654963	12.69	0.85512
70	5	0.06204	0.26854	42688	11464	184783	419195	9.82	0.78375
75	5	0.09759	0.39227	31225	12248	125503	234412	7.51	0.67919
80	ω	0.17424	1.00000	18976	18976	108909	108909	5.74	---
								P(75,ω):	0.46460
Mujeres / Females									
0	1	0.08658	0.08177	100000	8177	94440	6000019	P(b): 60.00	0.89857
1	4	0.01297	0.05010	91823	4601	354845	5905579	64.31	0.96560
5	5	0.00210	0.01046	87222	912	433831	5550734	63.64	---
10	5	0.00159	0.00793	86310	685	429838	5116903	59.29	0.99080
15	5	0.00266	0.01323	85625	1132	425295	4687066	54.74	0.98943
20	5	0.00362	0.01796	84493	1517	418671	4261771	50.44	0.98442
25	5	0.00378	0.01874	82976	1555	410990	3843100	46.32	0.98166
30	5	0.00402	0.01991	81421	1621	403051	3432109	42.15	0.98068
35	5	0.00456	0.02253	79800	1798	394504	3029058	37.96	0.97879
40	5	0.00546	0.02692	78002	2100	384759	2634555	33.78	0.97530
45	5	0.00694	0.03413	75902	2591	373033	2249795	29.64	0.96952
50	5	0.00944	0.04612	73311	3381	358103	1876762	25.60	0.95998
55	5	0.01306	0.06326	69930	4423	338592	1518659	21.72	0.94551
60	5	0.01975	0.09412	65507	6166	312119	1180067	18.01	0.92182
65	5	0.02946	0.13721	59341	8142	276349	867948	14.63	0.88540
70	5	0.04859	0.21665	51199	11092	228263	591599	11.55	0.82599
75	5	0.07692	0.32258	40107	12938	168188	363336	9.06	0.73682
80	ω	0.15093	1.00000	22904	22904	151754	151754	6.63	---
								P(75,ω):	0.53710

Cuadro 19 (continuación 6) / Table 19 (continued 6)
NICARAGUA: TABLAS ABREVIADAS DE MORTALIDAD
NICARAGUA: ABRIDGES LIFE TABLES
 (Período / Period 1980-1985)

Edad	n	m(x,n)	q(x,n)	l(x)	d(x,n)	L(x,n)	T(x)	e(x)	P(x,x+5)
Hombres / Males									
0	1	0.09820	0.09192	100000	9192	93613	5579960	P(b): 55.80	0.89002
1	4	0.01259	0.04872	90808	4424	351399	5486348	60.42	---
5	5	0.00184	0.00918	86384	793	429936	5134949	59.44	0.99165
10	5	0.00151	0.00751	85591	643	426347	4705012	54.97	0.98463
15	5	0.00471	0.02330	84948	1979	419792	4278665	50.37	0.97226
20	5	0.00656	0.03228	82969	2678	408148	3858873	46.51	0.97019
25	5	0.00553	0.02726	80290	2189	395981	3450725	42.98	0.97196
30	5	0.00585	0.02883	78102	2252	384879	3054744	39.11	0.97003
35	5	0.00633	0.03115	75850	2362	373344	2669865	35.20	0.96658
40	5	0.00728	0.03576	73488	2628	360868	2296522	31.25	0.95958
45	5	0.00926	0.04524	70860	3206	346283	1935654	27.32	0.94622
50	5	0.01295	0.06273	67654	4244	327659	1589371	23.49	0.92692
55	5	0.01756	0.08412	63410	5334	303714	1261713	19.90	0.90042
60	5	0.02473	0.11646	58076	6764	273470	957998	16.50	0.85880
65	5	0.03697	0.16920	51312	8682	234857	684528	13.34	0.79582
70	5	0.05618	0.24630	42630	10500	186903	449672	10.55	0.70692
75	5	0.08637	0.35515	32131	11411	132126	262769	8.18	---
80	∞	0.15860	1.00000	20719	20719	130643	130643	6.31	---
								P(75,∞):	0.49718
Mujeres / Females									
0	1	0.08361	0.07890	100000	7890	94375	6299997	P(b): 63.00	0.97205
1	4	0.01083	0.04210	92110	3878	358185	6205622	67.37	---
5	5	0.00114	0.00566	88232	500	439909	5847437	66.27	0.99465
10	5	0.00101	0.00503	87732	441	437558	5407528	61.64	0.99309
15	5	0.00177	0.00880	87291	768	434536	4969970	56.94	0.98940
20	5	0.00250	0.01243	86523	1075	429928	4535434	52.42	0.98663
25	5	0.00288	0.01431	85448	1223	424182	4105506	48.05	0.98566
30	5	0.00289	0.01437	84225	1210	418099	3681324	43.71	0.98334
35	5	0.00383	0.01899	83015	1576	411133	3263225	39.31	0.97901
40	5	0.00466	0.02303	81438	1875	402504	2852093	35.02	0.97263
45	5	0.00646	0.03181	79563	2531	391489	2449588	30.79	0.96346
50	5	0.00846	0.04142	77032	3190	377186	2058099	26.72	0.95083
55	5	0.01179	0.05725	73842	4228	358641	1680914	22.76	0.93272
60	5	0.01621	0.07791	69614	5424	334512	1322273	18.99	0.90318
65	5	0.02493	0.11732	64190	7531	302126	987761	15.39	0.84927
70	5	0.04164	0.18859	56660	10685	256586	685635	12.10	0.76257
75	5	0.06993	0.29762	45975	13683	195666	429049	9.33	---
80	∞	0.13836	1.00000	32292	32292	233383	233383	7.23	---
								P(75,∞):	0.54396

Cuadro 19 (continuación 7) / Table 19 (continued 7)
NICARAGUA: TABLAS ABREVIADAS DE MORTALIDAD
NICARAGUA: ABRIDGES LIFE TABLES
(Período / Period 1985-1990)

Edad	n	m(x,n)	q(x,n)	l(x)	d(x,n)	L(x,n)	T(x)	e(x)	P(x,x+5)
Hombres / Males									
0	1	0.08113	0.07664	100000	7664	94467	5899939	59.00	0.90804
1	4	0.01039	0.04045	92336	3735	359552	5805471	62.87	---
5	5	0.00155	0.00770	88601	683	441298	5445919	61.47	0.99298
10	5	0.00127	0.00632	87918	556	438202	5004621	56.92	0.98709
15	5	0.00394	0.01953	87362	1706	432546	4566419	52.27	0.97674
20	5	0.00549	0.02707	85656	2319	422484	4133873	48.26	0.97497
25	5	0.00464	0.02293	83338	1911	411911	3711388	44.53	0.97637
30	5	0.00493	0.02435	81427	1983	402177	3299477	40.52	0.97457
35	5	0.00538	0.02652	79444	2107	391952	2897300	36.47	0.97135
40	5	0.00626	0.03083	77337	2384	380723	2505348	32.40	0.96490
45	5	0.00806	0.03952	74953	2962	367358	2124625	28.35	0.95277
50	5	0.01137	0.05527	71991	3979	350007	1757266	24.41	0.93506
55	5	0.01562	0.07519	68012	5114	327277	1407259	20.69	0.91023
60	5	0.02228	0.10553	62899	6638	297899	1079982	17.17	0.87101
65	5	0.03366	0.15522	56261	8733	259473	782083	13.90	0.81106
70	5	0.05169	0.22887	47528	10878	210447	522610	11.00	0.72527
75	5	0.08025	0.33420	36651	12249	152631	312163	8.52	---
80	∞	0.15296	1.00000	24402	24402	159532	159532	6.54	---
								P(75,∞):	0.51105
Mujeres / Females									
0	1	0.06849	0.06519	100000	6519	95183	6599957	66.00	0.92143
1	4	0.00886	0.03464	93481	3238	365532	6504774	69.58	---
5	5	0.00095	0.00473	90244	426	450152	6139241	68.03	0.99554
10	5	0.00084	0.00420	89817	377	448143	5689090	63.34	0.99423
15	5	0.00148	0.00735	89440	658	445557	5240946	58.60	0.99115
20	5	0.00208	0.01036	88783	920	441613	4795389	54.01	0.98885
25	5	0.00240	0.01195	87863	1050	436690	4353776	49.55	0.98799
30	5	0.00243	0.01208	86813	1049	431444	3917086	45.12	0.98595
35	5	0.00324	0.01605	85765	1376	425382	3485642	40.64	0.98217
40	5	0.00397	0.01964	84388	1657	417799	3060259	36.26	0.97656
45	5	0.00554	0.02733	82731	2261	408005	2642460	31.94	0.96843
50	5	0.00732	0.03594	80471	2892	395123	2234455	27.77	0.95713
55	5	0.01027	0.05006	77578	3883	378184	1839332	23.71	0.94074
60	5	0.01428	0.06895	73695	5081	355772	1461149	19.83	0.91376
65	5	0.02212	0.10482	68614	7192	325089	1105376	16.11	0.86447
70	5	0.03712	0.16983	61422	10432	281030	780287	12.70	0.78416
75	5	0.06277	0.27126	50990	13832	220372	499257	9.79	---
80	∞	0.13324	1.00000	37158	37158	278886	278886	7.51	---
								P(75,∞):	0.55860

Cuadro 19 (continuación 8) / Table 19 (continued 8)
NICARAGUA: TABLAS ABREVIADAS DE MORTALIDAD
NICARAGUA: ABRIDGES LIFE TABLES
 (Período / Period 1990-1995)

Edad	n	m(x,n)	q(x,n)	l(x)	d(x,n)	L(x,n)	T(x)	e(x)	P(x,x+5)
Hombres / Males									
0	1	0.05551	0.05325	100000	5325	95935	6479948	64.80	0.97923
1	4	0.00737	0.02894	94675	2740	371739	6384014	67.43	---
5	5	0.00150	0.00745	91935	685	457963	6012274	65.40	0.99341
10	5	0.00115	0.00573	91250	523	454942	5554312	60.87	0.99221
15	5	0.00198	0.00987	90727	895	451397	5099369	56.21	0.98834
20	5	0.00271	0.01347	89832	1210	446133	4647973	51.74	0.98630
25	5	0.00281	0.01393	88622	1235	440021	4201839	47.41	0.98555
30	5	0.00302	0.01498	87387	1309	433661	3761818	43.05	0.98379
35	5	0.00352	0.01746	86078	1503	426631	3328157	38.66	0.98038
40	5	0.00441	0.02182	84575	1846	418260	2901526	34.31	0.97456
45	5	0.00591	0.02913	82729	2410	407620	2483266	30.02	0.96516
50	5	0.00831	0.04072	80319	3271	393418	2075645	25.84	0.95068
55	5	0.01201	0.05828	77048	4490	374015	1682227	21.83	0.92711
60	5	0.01850	0.08840	72558	6414	346755	1308212	18.03	0.89042
65	5	0.02846	0.13283	66144	8786	308756	961458	14.54	0.83127
70	5	0.04696	0.21013	57358	12053	256659	652702	11.38	0.74265
75	5	0.07538	0.31714	45305	14368	190607	396043	8.74	---
80	∞	0.15059	1.00000	30937	30937	205436	205436	6.64	---
								P(b):	0.93535
								P(75,∞):	0.51872
Mujeres / Females									
0	1	0.05304	0.05099	100000	5099	96144	6849937	68.50	0.98057
1	4	0.00714	0.02806	94901	2663	372799	6753793	71.17	---
5	5	0.00118	0.00588	92238	543	459833	6380994	69.18	0.99482
10	5	0.00090	0.00447	91695	410	457451	5921161	64.57	0.99396
15	5	0.00153	0.00761	91285	695	454690	5463709	59.85	0.99104
20	5	0.00208	0.01033	90591	935	450615	5009019	55.29	0.98943
25	5	0.00218	0.01082	89655	970	445851	4558404	50.84	0.98878
30	5	0.00234	0.01162	88685	1030	440850	4112553	46.37	0.98745
35	5	0.00272	0.01350	87655	1183	435316	3671703	41.89	0.98493
40	5	0.00336	0.01665	86471	1440	428757	3236387	37.43	0.98073
45	5	0.00443	0.02193	85031	1865	420495	2807630	33.02	0.97389
50	5	0.00617	0.03038	83167	2527	409518	2387135	28.70	0.96355
55	5	0.00873	0.04272	80640	3445	394589	1977617	24.52	0.94656
60	5	0.01336	0.06464	77195	4990	373503	1583028	20.51	0.91953
65	5	0.02048	0.09740	72206	7033	343446	1209525	16.75	0.87383
70	5	0.03432	0.15805	65173	10301	300112	866079	13.29	0.80137
75	5	0.05631	0.24682	54872	13544	240501	565967	10.31	---
80	∞	0.12698	1.00000	41328	41328	325466	325466	7.88	---
								P(b):	0.93789
								P(75,∞):	0.57506

Cuadro 19 (continuación 9) / Table 19 (continued 9)
NICARAGUA: TABLAS ABREVIADAS DE MORTALIDAD
NICARAGUA: ABRIDGES LIFE TABLES
 (Periodo / Period 1995-2000)

Edad	n	m(x,n)	q(x,n)	l(x)	d(x,n)	L(x,n)	T(x)	e(x)	P(x,x+5)
Hombres / Males									
0	1	0.04764	0.04593	100000	4593	96421	6654959	66.55	0.94422
1	4	0.00630	0.02480	95407	2366	375689	6558538	68.74	0.98219
5	5	0.00129	0.00645	93040	600	463702	6182849	66.45	0.99428
10	5	0.00100	0.00498	92441	460	461052	5719147	61.87	0.99320
15	5	0.00173	0.00864	91980	794	457914	5258095	57.17	0.98979
20	5	0.00237	0.01180	91186	1076	453237	4800181	52.64	0.98800
25	5	0.00246	0.01221	90109	1100	447796	4346944	48.24	0.98730
30	5	0.00266	0.01321	89009	1176	442108	3899148	43.81	0.98564
35	5	0.00313	0.01554	87834	1365	435757	3457040	39.36	0.98241
40	5	0.00397	0.01967	86469	1701	428093	3021282	34.94	0.97688
45	5	0.00540	0.02663	84768	2257	418196	2593190	30.59	0.96796
50	5	0.00767	0.03761	82511	3103	404795	2174994	26.36	0.95412
55	5	0.01120	0.05448	79408	4326	386224	1770198	22.29	0.93156
60	5	0.01737	0.08322	75082	6248	359789	1383975	18.43	0.89619
65	5	0.02696	0.12627	68834	8692	322439	1024186	14.88	0.83907
70	5	0.04459	0.20060	60142	12065	270548	701747	11.67	0.75307
75	5	0.07194	0.30488	48077	14658	203742	431199	8.97	---
80	∞	0.14693	1.00000	33419	33419	227457	227457	6.81	---
								P(75,∞):	0.52750
Mujeres / Females									
0	1	0.04557	0.04402	100000	4402	96600	7030944	70.31	0.94637
1	4	0.00612	0.02409	95598	2303	376583	6934344	72.54	0.98331
5	5	0.00102	0.00510	93295	476	465287	6557761	70.29	0.99551
10	5	0.00078	0.00388	92820	360	463197	6092474	65.64	0.99475
15	5	0.00133	0.00662	92459	612	460767	5629277	60.88	0.99221
20	5	0.00180	0.00897	91847	824	457178	5168510	56.27	0.99080
25	5	0.00189	0.00943	91024	858	452974	4711332	51.76	0.99020
30	5	0.00204	0.01017	90166	917	448536	4258358	47.23	0.98895
35	5	0.00240	0.01193	89249	1065	443581	3809822	42.69	0.98662
40	5	0.00299	0.01485	88184	1310	437645	3366241	38.17	0.98272
45	5	0.00399	0.01976	86874	1716	430081	2928596	33.71	0.97637
50	5	0.00559	0.02758	85158	2348	419919	2498515	29.34	0.96677
55	5	0.00796	0.03904	82810	3233	405966	2078596	25.10	0.95100
60	5	0.01223	0.05936	79577	4723	386074	1672630	21.02	0.92567
65	5	0.01890	0.09024	74853	6755	357379	1286555	17.19	0.88253
70	5	0.03183	0.14740	68098	10038	315398	929176	13.64	0.81321
75	5	0.05274	0.23300	58061	13528	256484	613778	10.57	---
80	∞	0.12464	1.00000	44533	44533	357294	357294	8.02	---
								P(75,∞):	0.58212

Cuadro 19 (continuación 10) / Table 19 (continued 10)
NICARAGUA: TABLAS ABREVIADAS DE MORTALIDAD
NICARAGUA: ABRIDGES LIFE TABLES
(Período / Period 2000-2005)

Edad	n	m(x,n)	q(x,n)	l(x)	d(x,n)	L(x,n)	T(x)	e(x)	P(x,x+5)
Hombres / Males									
0	1	0.04082	0.03954	100000	3954	96863	6812976	68.13	0.95199
1	4	0.00537	0.02119	96046	2036	379132	6716113	69.93	---
5	5	0.00112	0.00557	94010	524	468742	6336981	67.41	0.99505
10	5	0.00087	0.00433	93487	404	466422	5868238	62.77	0.99406
15	5	0.00152	0.00756	93082	704	463651	5401816	58.03	0.99105
20	5	0.00208	0.01035	92378	956	459501	4938165	53.46	0.98948
25	5	0.00215	0.01070	91422	978	454666	4478664	48.99	0.98882
30	5	0.00235	0.01166	90444	1055	449585	4023998	44.49	0.98725
35	5	0.00279	0.01386	89390	1239	443851	3574413	39.99	0.98419
40	5	0.00359	0.01780	88151	1569	436832	3130562	35.51	0.97891
45	5	0.00495	0.02444	86582	2116	427618	2693730	31.11	0.97040
50	5	0.00710	0.03489	84465	2947	414961	2266112	26.83	0.95712
55	5	0.01050	0.05116	81519	4170	397169	1851151	22.71	0.93544
60	5	0.01638	0.07870	77349	6087	371526	1453982	18.80	0.90124
65	5	0.02566	0.12055	71262	8590	334832	1082457	15.19	0.84588
70	5	0.04255	0.19229	62671	12051	283229	747625	11.93	0.76219
75	5	0.06898	0.29418	50620	14891	215874	464396	9.17	---
80	∞	0.14377	1.00000	35729	35729	248522	248522	6.96	---
								P(75,∞):	0.53515
Mujeres / Females									
0	1	0.03938	0.03820	100000	3820	96995	7186970	71.87	0.95345
1	4	0.00527	0.02079	96180	1999	379731	7089975	73.72	---
5	5	0.00089	0.00444	94180	419	469856	6710244	71.25	0.99608
10	5	0.00068	0.00339	93762	318	468015	6240388	66.56	0.99541
15	5	0.00116	0.00579	93444	541	465867	5772374	61.77	0.99319
20	5	0.00157	0.00784	92903	728	462694	5306507	57.12	0.99195
25	5	0.00166	0.00826	92175	762	458970	4843813	52.55	0.99138
30	5	0.00180	0.00897	91413	820	455016	4384843	47.97	0.99021
35	5	0.00214	0.01062	90593	962	450560	3929827	43.38	0.98802
40	5	0.00269	0.01335	89631	1196	445164	3479267	38.82	0.98437
45	5	0.00362	0.01795	88435	1587	438205	3034104	34.31	0.97844
50	5	0.00511	0.02524	86848	2192	428758	2595898	29.89	0.96946
55	5	0.00733	0.03598	84656	3046	415664	2167140	25.60	0.95470
60	5	0.01130	0.05496	81610	4485	396836	1751476	21.46	0.93080
65	5	0.01760	0.08427	77125	6499	369375	1354640	17.56	0.88980
70	5	0.02977	0.13852	70625	9783	328668	985266	13.95	0.82308
75	5	0.04981	0.22148	60842	13475	270522	656597	10.79	---
80	∞	0.12269	1.00000	47367	47367	386076	386076	8.15	---
								P(75,∞):	0.58799

Cuadro 19 (continuación 11) / Table 19 (continued 11)
NICARAGUA: TABLAS ABREVIADAS DE MORTALIDAD
NICARAGUA: ABRIDGES LIFE TABLES
(Período / Period 2005-2010)

Edad	n	m(x,n)	q(x,n)	l(x)	d(x,n)	L(x,n)	T(x)	e(x)	P(x,x+5)
Hombres / Males									
0	1	0.03619	0.03517	100000	3517	97175	6923988	69.24	0.95732
1	4	0.00474	0.01873	96483	1807	381484	6826814	70.76	---
5	5	0.00100	0.00497	94676	471	472205	6445329	68.08	0.99557
10	5	0.00078	0.00388	94206	365	470116	5973124	63.41	0.99465
15	5	0.00137	0.00683	93840	641	467600	5503008	58.64	0.99191
20	5	0.00188	0.00936	93200	872	463819	5035408	54.03	0.99049
25	5	0.00194	0.00966	92328	892	459408	4571589	49.51	0.98987
30	5	0.00213	0.01060	91435	969	454754	4112181	44.97	0.98835
35	5	0.00256	0.01271	90466	1150	449456	3657428	40.43	0.98540
40	5	0.00333	0.01652	89316	1475	442894	3207972	35.92	0.98029
45	5	0.00464	0.02295	87841	2016	434166	2765078	31.48	0.97207
50	5	0.00672	0.03303	85825	2834	422040	2330912	27.16	0.95918
55	5	0.01002	0.04888	82991	4057	404812	1908872	23.00	0.93809
60	5	0.01572	0.07560	78934	5968	379750	1504060	19.05	0.90469
65	5	0.02477	0.11663	72966	8510	343555	1124310	15.41	0.85055
70	5	0.04116	0.18660	64456	12027	292212	780755	12.11	0.76843
75	5	0.06698	0.28686	52429	15040	224545	488543	9.32	---
80	∞	0.14163	1.00000	37389	37389	263999	263999	7.06	---
								P(75,∞):	0.54038
Mujeres / Females									
0	1	0.03430	0.03338	100000	3338	97334	7319981	73.20	0.95934
1	4	0.00456	0.01805	96662	1745	382334	7222647	74.72	---
5	5	0.00078	0.00390	94917	370	473657	6840313	72.07	0.99656
10	5	0.00060	0.00298	94546	282	472026	6366656	67.34	0.99596
15	5	0.00102	0.00511	94264	481	470117	5894630	62.53	0.99400
20	5	0.00138	0.00690	93783	647	467296	5424513	57.84	0.99290
25	5	0.00147	0.00730	93136	680	463979	4957217	53.23	0.99236
30	5	0.00160	0.00797	92456	737	460436	4493239	48.60	0.99125
35	5	0.00192	0.00954	91719	875	456406	4032803	43.97	0.98919
40	5	0.00244	0.01210	90844	1099	451471	3576397	39.37	0.98574
45	5	0.00332	0.01645	89744	1476	445032	3124926	34.82	0.98015
50	5	0.00472	0.02330	88269	2057	436200	2679894	30.36	0.97169
55	5	0.00680	0.03344	86212	2883	423850	2243694	26.03	0.95777
60	5	0.01053	0.05131	83328	4276	405952	1819844	21.84	0.93505
65	5	0.01652	0.07933	79053	6271	379585	1413891	17.89	0.89582
70	5	0.02808	0.13117	72782	9547	340040	1034306	14.21	0.83128
75	5	0.04741	0.21194	63235	13402	282669	694266	10.98	---
80	∞	0.12107	1.00000	49833	49833	411597	411597	8.26	---
								P(75,∞):	0.59285

Cuadro 19 (continuación 12) / Table 19 (continued 12)
NICARAGUA: TABLAS ABREVIADAS DE MORTALIDAD
NICARAGUA: ABRIDGES LIFE TABLES
(Período / Period 2010-2015)

Edad	n	m(x,n)	q(x,n)	l(x)	d(x,n)	L(x,n)	T(x)	e(x)	P(x,x+5)
Hombres / Males									
0	1	0.03201	0.03120	100000	3120	97465	7026923	70.27	0.98811
1	4	0.00416	0.01648	96880	1597	383617	6929459	71.53	---
5	5	0.00089	0.00443	95283	422	475360	6545842	68.70	0.99605
10	5	0.00070	0.00347	94861	329	473483	6070481	63.99	0.99519
15	5	0.00124	0.00616	94532	582	471204	5596998	59.21	0.99270
20	5	0.00170	0.00845	93950	794	467762	5125795	54.56	0.99141
25	5	0.00175	0.00873	93155	813	463744	4658032	50.00	0.99082
30	5	0.00194	0.00964	92342	890	459486	4194288	45.42	0.98935
35	5	0.00235	0.01167	91452	1067	454593	3734802	40.84	0.98650
40	5	0.00309	0.01535	90385	1387	448457	3280208	36.29	0.98155
45	5	0.00437	0.02159	88998	1922	440184	2831751	31.82	0.97359
50	5	0.00637	0.03134	87076	2729	428558	2391567	27.47	0.96104
55	5	0.00959	0.04682	84347	3949	411863	1963009	23.27	0.94050
60	5	0.01511	0.07280	80398	5853	387358	1551146	19.29	0.90782
65	5	0.02397	0.11308	74545	8429	351653	1163788	15.61	0.85479
70	5	0.03991	0.18143	66116	11995	300591	812135	12.28	0.77411
75	5	0.06517	0.28021	54120	15165	232689	511544	9.45	---
80	∞	0.13970	1.00000	38955	38955	278855	278855	7.16	---
								P(75,∞):	0.54512
Mujeres / Females									
0	1	0.03011	0.02939	100000	2939	97623	7432988	74.33	0.98903
1	4	0.00398	0.01578	97061	1532	384489	7335364	75.57	---
5	5	0.00069	0.00345	95529	330	476822	6950875	72.76	0.99695
10	5	0.00053	0.00265	95199	252	475367	6474054	68.01	0.99641
15	5	0.00091	0.00454	94947	431	473659	5998687	63.18	0.99467
20	5	0.00123	0.00612	94516	579	471135	5525028	58.46	0.99369
25	5	0.00130	0.00650	93938	611	468162	5053892	53.80	0.99318
30	5	0.00143	0.00715	93327	667	464968	4585730	49.14	0.99211
35	5	0.00174	0.00864	92660	800	461299	4120763	44.47	0.99015
40	5	0.00223	0.01107	91860	1017	456756	3659464	39.84	0.98688
45	5	0.00306	0.01520	90843	1381	450761	3202708	35.26	0.98158
50	5	0.00439	0.02170	89462	1941	442456	2751947	30.76	0.97353
55	5	0.00637	0.03134	87521	2743	430746	2309491	26.39	0.96032
60	5	0.00990	0.04829	84778	4094	413654	1878744	22.16	0.93857
65	5	0.01563	0.07523	80684	6070	388245	1465090	18.16	0.90082
70	5	0.02668	0.12507	74614	9332	349741	1076845	14.43	0.83808
75	5	0.04544	0.20403	65282	13319	293112	727104	11.14	---
80	∞	0.11973	1.00000	51963	51963	433992	433992	8.35	---
								P(75,∞):	0.59688

Cuadro 19 (continuación 13) / Table 19 (continued 13)
NICARAGUA: TABLAS ABREVIADAS DE MORTALIDAD
NICARAGUA: ABRIDGES LIFE TABLES
(Período / Period 2015-2020)

Edad	n	m(x,n)	q(x,n)	l(x)	d(x,n)	L(x,n)	T(x)	e(x)	P(x,x+5)
Hombres / Males									
0	1	0.02852	0.02787	100000	2787	97713	7114948	71.15	0.96624
1	4	0.00368	0.01460	97213	1420	385405	7017235	72.18	---
5	5	0.00080	0.00397	95793	380	478017	6631830	69.23	0.99645
10	5	0.00063	0.00313	95413	299	476320	6153813	64.50	0.99564
15	5	0.00112	0.00560	95115	533	474241	5677493	59.69	0.99336
20	5	0.00154	0.00769	94582	728	471090	5203252	55.01	0.99218
25	5	0.00159	0.00794	93854	745	467407	4732162	50.42	0.99161
30	5	0.00177	0.00883	93109	823	463488	4264755	45.80	0.99019
35	5	0.00217	0.01079	92286	996	458941	3801267	41.19	0.98743
40	5	0.00290	0.01437	91290	1312	453171	3342326	36.61	0.98261
45	5	0.00413	0.02045	89978	1840	445290	2889155	32.11	0.97486
50	5	0.00607	0.02992	88138	2637	434097	2443865	27.73	0.96261
55	5	0.00923	0.04509	85501	3855	417866	2009768	23.51	0.94253
60	5	0.01460	0.07044	81646	5751	393850	1591902	19.50	0.91046
65	5	0.02330	0.11009	75894	8356	358583	1198052	15.79	0.85836
70	5	0.03886	0.17709	67539	11961	307792	839469	12.43	0.77887
75	5	0.06367	0.27464	55578	15264	239731	531677	9.57	---
80	∞	0.13809	1.00000	40314	40314	291946	291946	7.24	---
								P(75,∞):	0.54910
Mujeres / Females									
0	1	0.02663	0.02607	100000	2607	97870	7528932	75.29	0.96830
1	4	0.00350	0.01389	97393	1353	386279	7431063	76.30	---
5	5	0.00062	0.00308	96040	296	479462	7044783	73.35	0.99728
10	5	0.00047	0.00237	95744	226	478156	6565321	68.57	0.99678
15	5	0.00082	0.00407	95518	389	476619	6087165	63.73	0.99523
20	5	0.00110	0.00547	95129	521	474345	5610547	58.98	0.99434
25	5	0.00117	0.00584	94609	552	471663	5136201	54.29	0.99385
30	5	0.00130	0.00646	94056	608	468763	4664539	49.59	0.99283
35	5	0.00158	0.00789	93449	737	465401	4195776	44.90	0.99095
40	5	0.00205	0.01021	92712	947	461191	3730374	40.24	0.98782
45	5	0.00285	0.01417	91765	1300	455574	3269183	35.63	0.98276
50	5	0.00411	0.02036	90465	1842	447719	2813609	31.10	0.97507
55	5	0.00601	0.02959	88623	2622	436558	2365890	26.70	0.96244
60	5	0.00937	0.04577	86001	3937	420161	1929331	22.43	0.94151
65	5	0.01490	0.07182	82064	5893	395586	1509171	18.39	0.90499
70	5	0.02553	0.12000	76170	9140	358001	1113585	14.62	0.84375
75	5	0.04381	0.19744	67030	13235	302063	755584	11.27	---
80	∞	0.11862	1.00000	53795	53795	453521	453521	8.43	---
								P(75,∞):	0.60023

Cuadro 19 (conclusión) / Table 19 (concluded)
NICARAGUA: TABLAS ABREVIADAS DE MORTALIDAD
NICARAGUA: ABRIDGES LIFE TABLES
 (Período / Period 2020-2025)

Edad	n	m(x,n)	q(x,n)	l(x)	d(x,n)	L(x,n)	T(x)	e(x)	P(x,x+5)
Hombres / Males									
								P(b):	0.96961
0	1	0.02565	0.02511	100000	2511	97923	7188966	71.89	0.99054
1	4	0.00329	0.01304	97489	1272	386884	7091043	72.74	---
5	5	0.00072	0.00359	96217	345	480221	6704160	69.68	0.99678
10	5	0.00057	0.00285	95872	273	478675	6223939	64.92	0.99601
15	5	0.00103	0.00514	95599	491	476765	5745263	60.10	0.99390
20	5	0.00142	0.00707	95107	672	473857	5268498	55.40	0.99282
25	5	0.00146	0.00729	94435	688	470455	4794641	50.77	0.99227
30	5	0.00164	0.00817	93747	766	466820	4324186	46.13	0.99089
35	5	0.00202	0.01007	92981	936	462566	3857365	41.49	0.98819
40	5	0.00273	0.01356	92045	1248	457104	3394799	36.88	0.98348
45	5	0.00394	0.01951	90797	1771	449555	2937695	32.35	0.97592
50	5	0.00583	0.02874	89025	2559	438728	2488140	27.95	0.96391
55	5	0.00893	0.04366	86466	3775	422893	2049412	23.70	0.94420
60	5	0.01418	0.06849	82691	5664	399297	1626518	19.67	0.91264
65	5	0.02275	0.10763	77028	8290	364413	1227221	15.93	0.86131
70	5	0.03800	0.17350	68738	11926	313872	862808	12.55	0.78282
75	5	0.06243	0.27002	56811	15340	245706	548936	9.66	---
80	ω	0.10000	1.00000	41471	41471	303230	303230	7.31	---
								P(75,ω):	0.55240
Mujeres / Females									
								P(b):	0.97164
0	1	0.02380	0.02334	100000	2334	98076	7608955	76.09	0.99138
1	4	0.00311	0.01234	97666	1206	387746	7510880	76.90	---
5	5	0.00056	0.00277	96460	268	481633	7123134	73.85	0.99754
10	5	0.00043	0.00214	96193	205	480450	6641501	69.04	0.99709
15	5	0.00074	0.00368	95987	353	479054	6161050	64.19	0.99569
20	5	0.00099	0.00494	95634	473	476988	5681997	59.41	0.99488
25	5	0.00106	0.00529	95161	504	474547	5205008	54.70	0.99441
30	5	0.00118	0.00590	94658	558	471893	4730461	49.97	0.99342
35	5	0.00146	0.00728	94100	685	468786	4258568	45.26	0.99161
40	5	0.00191	0.00951	93415	888	464854	3789782	40.57	0.98860
45	5	0.00268	0.01332	92527	1232	459553	3324928	35.93	0.98373
50	5	0.00389	0.01927	91295	1759	452075	2865375	31.39	0.97633
55	5	0.00571	0.02815	89536	2521	441376	2413299	26.95	0.96418
60	5	0.00894	0.04371	87015	3804	425565	1971923	22.66	0.94392
65	5	0.01430	0.06902	83211	5743	401698	1546359	18.58	0.90841
70	5	0.02459	0.11584	77468	8974	364906	1144660	14.78	0.84840
75	5	0.04249	0.19204	68494	13154	309586	779755	11.38	---
80	ω	0.11770	1.00000	55340	55340	470169	470169	8.50	---
								P(75,ω):	0.60297

Cuadro 20 / Table 20
PANAMA: TABLAS ABREVIADAS DE MORTALIDAD
PANAMA: ABRIDGES LIFE TABLES
(Período / Period 1950-1955)

Edad	n	m(x,n)	q(x,n)	l(x)	d(x,n)	L(x,n)	T(x)	e(x)	P(x,x+5)
Hombres / Males									
0	1	0.10861	0.10104	100000	10104	93028	5435004	54.35	0.88252
1	4	0.01247	0.04830	89896	4342	348230	5341976	59.42	---
5	5	0.00347	0.01721	85554	1472	424090	4993746	58.37	0.98631
10	5	0.00203	0.01012	84082	851	418283	4569656	54.35	0.98755
15	5	0.00298	0.01480	83231	1232	413075	4151374	49.88	0.98236
20	5	0.00415	0.02051	81999	1682	405790	3738299	45.59	0.97831
25	5	0.00463	0.02288	80317	1838	396990	3332509	41.49	0.97597
30	5	0.00511	0.02520	78479	1978	387450	2935519	37.41	0.97286
35	5	0.00591	0.02912	76501	2228	376935	2548069	33.31	0.96679
40	5	0.00763	0.03742	74273	2779	364418	2171134	29.23	0.95442
45	5	0.01111	0.05406	71494	3865	347808	1806716	25.27	0.93660
50	5	0.01521	0.07327	67629	4955	325758	1458909	21.57	0.91265
55	5	0.02162	0.10255	62674	6427	297303	1133151	18.08	0.87382
60	5	0.03302	0.15251	56247	8578	259790	835849	14.86	0.81825
65	5	0.04850	0.21626	47669	10309	212573	576059	12.08	0.75375
70	5	0.06634	0.28450	37360	10629	160228	363486	9.73	0.68105
75	5	0.08993	0.36710	26731	9813	109123	203259	7.60	---
80	∞	0.17973	1.00000	16918	16918	94136	94136	5.56	---
								P(75,∞):	0.46314
Mujeres / Females									
0	1	0.08988	0.08463	100000	8463	94161	5622005	56.22	0.89797
1	4	0.01221	0.04731	91537	4331	354822	5527844	60.39	---
5	5	0.00325	0.01611	87206	1405	432518	5173022	59.32	0.98731
10	5	0.00185	0.00922	85801	791	427028	4740505	55.25	0.98754
15	5	0.00317	0.01574	85010	1338	421705	4313477	50.74	0.98036
20	5	0.00478	0.02360	83672	1975	413423	3891772	46.51	0.97465
25	5	0.00550	0.02714	81697	2217	402943	3478350	42.58	0.97215
30	5	0.00580	0.02859	79480	2272	391720	3075407	38.69	0.96877
35	5	0.00691	0.03396	77208	2622	379485	2683686	34.76	0.96467
40	5	0.00749	0.03675	74586	2741	366078	2304202	30.89	0.96045
45	5	0.00867	0.04245	71845	3050	351600	1938125	26.98	0.94954
50	5	0.01212	0.05883	68795	4047	333858	1586525	23.06	0.92724
55	5	0.01831	0.08755	64748	5669	309568	1252667	19.35	0.89335
60	5	0.02725	0.12757	59079	7537	276553	943100	15.96	0.85017
65	5	0.03844	0.17533	51542	9037	235118	666557	12.93	0.78870
70	5	0.05843	0.25491	42505	10835	185438	431430	10.15	0.69852
75	5	0.08899	0.36397	31670	11527	129533	245992	7.77	---
80	∞	0.17296	1.00000	20143	20143	116460	116460	5.78	---
								P(75,∞):	0.47343

Cuadro 20 (continuación 1) / Table 20 (continued 1)
PANAMA: TABLAS ABREVIADAS DE MORTALIDAD
PANAMA: ABRIDGES LIFE TABLES
(Período / Period 1955-1960)

Edad	n	m(x,n)	q(x,n)	l(x)	d(x,n)	L(x,n)	T(x)	e(x)	P(x,x+5)
Hombres / Males									
0	1	0.08690	0.08158	100000	8158	93882	5834986	58.35	0.90289
1	4	0.01065	0.04145	91842	3807	357565	5741105	62.51	---
5	5	0.00293	0.01456	88035	1282	436970	5383540	61.15	0.98847
10	5	0.00170	0.00845	86753	733	431933	4946570	57.02	0.99002
15	5	0.00232	0.01153	86020	992	427620	4514637	52.48	0.98649
20	5	0.00313	0.01551	85028	1319	421843	4087017	48.07	0.98297
25	5	0.00375	0.01856	83709	1554	414660	3665175	43.78	0.98031
30	5	0.00421	0.02084	82155	1712	406495	3250515	39.57	0.97759
35	5	0.00486	0.02402	80443	1932	397385	2844020	35.35	0.97345
40	5	0.00592	0.02916	78511	2289	386833	2446635	31.16	0.96531
45	5	0.00825	0.04040	76222	3079	373413	2059802	27.02	0.95057
50	5	0.01213	0.05884	73143	4304	354955	1686390	23.06	0.92884
55	5	0.01759	0.08425	68839	5800	329695	1331435	19.34	0.89527
60	5	0.02714	0.12710	63039	8012	295165	1001740	15.89	0.84159
65	5	0.04304	0.19429	55027	10691	248408	706575	12.84	0.77596
70	5	0.06002	0.26096	44336	11570	192755	458167	10.33	0.70840
75	5	0.07992	0.33306	32766	10913	136548	265412	8.10	---
80	ω	0.16958	1.00000	21853	21853	128865	128865	5.90	---
								P(75,ω):	0.48553
Mujeres / Females									
0	1	0.07154	0.06790	100000	6790	94908	6037009	60.37	0.91600
1	4	0.01042	0.04061	93210	3785	363094	5942101	63.75	---
5	5	0.00261	0.01296	89425	1159	444228	5579008	62.39	0.98987
10	5	0.00146	0.00726	88266	641	439728	5134780	58.17	0.99071
15	5	0.00228	0.01133	87625	993	435643	4695053	53.58	0.98576
20	5	0.00347	0.01719	86632	1489	429438	4259410	49.17	0.98134
25	5	0.00407	0.02015	85143	1716	421425	3829973	44.98	0.97896
30	5	0.00444	0.02194	83427	1830	412560	3408548	40.86	0.97648
35	5	0.00509	0.02515	81597	2052	402855	2995988	36.72	0.97315
40	5	0.00580	0.02859	79545	2274	392040	2593133	32.60	0.96747
45	5	0.00745	0.03659	77271	2827	379288	2201093	28.49	0.95707
50	5	0.01015	0.04951	74444	3686	363005	1821805	24.47	0.93868
55	5	0.01531	0.07374	70758	5218	340745	1458800	20.62	0.91149
60	5	0.02204	0.10446	65540	6846	310585	1118055	17.06	0.87288
65	5	0.03300	0.15243	58694	8947	271103	807470	13.76	0.80751
70	5	0.05448	0.23975	49747	11927	218918	536368	10.78	0.72587
75	5	0.07601	0.31935	37820	12078	158905	317450	8.39	---
80	ω	0.16236	1.00000	25742	25742	158545	158545	6.16	---
								P(75,ω):	0.49943

Cuadro 20 (continuación 2) / Table 20 (continued 2)
PANAMA: TABLAS ABREVIADAS DE MORTALIDAD
PANAMA: ABRIDGES LIFE TABLES
(Período / Period 1960-1965)

Edad	n	m(x,n)	q(x,n)	l(x)	d(x,n)	L(x,n)	T(x)	e(x)	P(x,x+5)
Hombres / Males									
								P(b):	0.91702
0	1	0.07233	0.06847	100000	6847	94659	6090951	60.91	0.97196
1	4	0.00948	0.03703	93153	3449	363850	5996291	64.37	---
5	5	0.00257	0.01278	89704	1146	445652	5632441	62.79	0.98988
10	5	0.00149	0.00742	88558	657	441143	5186789	58.57	0.99125
15	5	0.00203	0.01008	87901	886	437285	4745646	53.99	0.98837
20	5	0.00266	0.01320	87015	1149	432199	4308361	49.51	0.98542
25	5	0.00322	0.01597	85866	1371	425899	3876162	45.14	0.98303
30	5	0.00363	0.01798	84495	1519	418673	3450263	40.83	0.98076
35	5	0.00415	0.02052	82976	1703	410618	3031591	36.54	0.97708
40	5	0.00514	0.02537	81273	2062	401207	2620972	32.25	0.96999
45	5	0.00708	0.03478	79211	2755	389165	2219766	28.02	0.95708
50	5	0.01054	0.05136	76456	3927	372461	1830601	23.94	0.93730
55	5	0.01551	0.07466	72529	5415	349106	1458140	20.10	0.90695
60	5	0.02394	0.11293	67114	7579	316621	1109034	16.52	0.85484
65	5	0.03992	0.18149	59535	10805	270661	792413	13.31	0.78931
70	5	0.05619	0.24636	48730	12005	213636	521753	10.71	0.72354
75	5	0.07517	0.31641	36725	11620	154573	308117	8.39	---
80	∞	0.16350	1.00000	25105	25105	153544	153544	6.12	---
								P(75,∞):	0.49833
Mujeres / Females									
								P(b):	0.92855
0	1	0.05925	0.05663	100000	5663	95583	6312002	63.12	0.97370
1	4	0.00924	0.03613	94337	3408	368692	6216419	65.90	---
5	5	0.00228	0.01135	90929	1032	452065	5847727	64.31	0.99127
10	5	0.00122	0.00607	89897	546	448120	5395662	60.02	0.99241
15	5	0.00183	0.00911	89351	814	444720	4947542	55.37	0.98898
20	5	0.00261	0.01294	88537	1146	439820	4502822	50.86	0.98573
25	5	0.00315	0.01562	87391	1365	433543	4063002	46.49	0.98301
30	5	0.00371	0.01839	86026	1582	426175	3629460	42.19	0.98032
35	5	0.00424	0.02100	84444	1773	417788	3203285	37.93	0.97733
40	5	0.00494	0.02439	82671	2016	408315	2785497	33.69	0.97150
45	5	0.00665	0.03272	80655	2639	396678	2377182	29.47	0.96179
50	5	0.00897	0.04389	78016	3424	381520	1980505	25.39	0.94641
55	5	0.01317	0.06373	74592	4754	361075	1598985	21.44	0.92214
60	5	0.01949	0.09294	69838	6491	332963	1237910	17.73	0.88503
65	5	0.02993	0.13925	63347	8821	294683	904947	14.29	0.81990
70	5	0.05136	0.22756	54526	12408	241610	610265	11.19	0.74147
75	5	0.07020	0.29861	42118	12577	179148	368655	8.75	---
80	∞	0.15588	1.00000	29541	29541	189507	189507	6.42	---
								P(75,∞):	0.51405

Cuadro 20 (continuación 3) / Table 20 (continued 3)
PANAMA: TABLAS ABREVIADAS DE MORTALIDAD
PANAMA: ABRIDGES LIFE TABLES
(Período / Period 1965-1970)

Edad	n	m(x,n)	q(x,n)	l(x)	d(x,n)	L(x,n)	T(x)	e(x)	P(x,x+5)
Hombres / Males									
0	1	0.05920	0.05659	100000	5659	95586	6307998	63.08	0.93015
1	4	0.00842	0.03299	94341	3112	369491	6212412	65.85	---
5	5	0.00224	0.01115	91229	1017	453603	5842922	64.05	0.99114
10	5	0.00131	0.00654	90212	590	449585	5389319	59.74	0.99214
15	5	0.00185	0.00919	89622	824	446050	4939734	55.12	0.98952
20	5	0.00237	0.01178	88798	1046	441375	4493684	50.61	0.98722
25	5	0.00278	0.01379	87752	1210	435735	4052309	46.18	0.98540
30	5	0.00311	0.01541	86542	1334	429375	3616574	41.79	0.98364
35	5	0.00349	0.01731	85208	1475	422353	3187199	37.40	0.97983
40	5	0.00467	0.02309	83733	1933	413833	2764847	33.02	0.97250
45	5	0.00651	0.03202	81800	2619	402453	2351014	28.74	0.96105
50	5	0.00944	0.04611	79181	3651	386778	1948562	24.61	0.94322
55	5	0.01407	0.06797	75530	5134	364815	1561784	20.68	0.91539
60	5	0.02160	0.10246	70396	7213	333948	1196969	17.00	0.86460
65	5	0.03766	0.17210	63183	10874	288730	863022	13.66	0.79945
70	5	0.05324	0.23491	52309	12288	230825	574292	10.98	0.73337
75	5	0.07284	0.30809	40021	12330	169280	343467	8.58	---
80	∞	0.15897	1.00000	27691	27691	174187	174187	6.29	---
								P(75,∞):	0.50714
Mujeres / Females									
0	1	0.04810	0.04636	100000	4636	96384	6551999	65.52	0.94025
1	4	0.00816	0.03198	95364	3050	373740	6455615	67.69	---
5	5	0.00205	0.01019	92314	941	459218	6081876	65.88	0.99235
10	5	0.00102	0.00509	91373	465	455703	5622658	61.54	0.99366
15	5	0.00152	0.00759	90908	690	452815	5166956	56.84	0.99163
20	5	0.00184	0.00916	90218	826	449025	4714141	52.25	0.98961
25	5	0.00234	0.01163	89392	1040	444360	4265116	47.71	0.98631
30	5	0.00318	0.01578	88352	1394	438275	3820756	43.24	0.98292
35	5	0.00371	0.01840	86958	1600	430790	3382481	38.90	0.98008
40	5	0.00434	0.02146	85358	1832	422210	2951691	34.58	0.97466
45	5	0.00595	0.02930	83526	2447	411513	2529481	30.28	0.96577
50	5	0.00802	0.03931	81079	3187	397428	2117968	26.12	0.95341
55	5	0.01114	0.05418	77892	4220	378910	1720541	22.09	0.93045
60	5	0.01793	0.08581	73672	6322	352555	1341631	18.21	0.89326
65	5	0.02773	0.12964	67350	8731	314923	989076	14.69	0.83039
70	5	0.04831	0.21553	58619	12634	261510	674153	11.50	0.75154
75	5	0.06796	0.29044	45985	13356	196535	412643	8.97	---
80	∞	0.15098	1.00000	32629	32629	216108	216108	6.62	---
								P(75,∞):	0.52372

Cuadro 20 (continuación 4) / Table 20 (continued 4)
PANAMA: TABLAS ABREVIADAS DE MORTALIDAD
PANAMA: ABRIDGES LIFE TABLES
(Período / Period 1970-1975)

Edad	n	m(x,n)	q(x,n)	l(x)	d(x,n)	L(x,n)	T(x)	e(x)	P(x,x+5)
Hombres / Males									
0	1	0.04938	0.04754	100000	4754	96278	6497993	P(b): 64.98	0.94139
1	4	0.00690	0.02711	95246	2582	374418	6401715	67.21	0.97978
5	5	0.00186	0.00924	92664	856	461177	6027297	65.04	---
10	5	0.00112	0.00557	91807	512	457757	5566120	60.63	0.99258
15	5	0.00170	0.00846	91296	773	454547	5108363	55.95	0.99299
20	5	0.00251	0.01249	90523	1130	449789	4653816	51.41	0.98953
25	5	0.00250	0.01243	89393	1111	444187	4204027	47.03	0.98754
30	5	0.00276	0.01372	88282	1211	438381	3759840	42.59	0.98693
35	5	0.00314	0.01556	87071	1355	431966	3321459	38.15	0.98537
40	5	0.00428	0.02116	85716	1814	424044	2889493	33.71	0.98166
45	5	0.00600	0.02953	83902	2478	413315	2465449	29.38	0.97470
50	5	0.00869	0.04251	81424	3461	398467	2052133	25.20	0.96408
55	5	0.01309	0.06338	77963	4942	377460	1653667	21.21	0.94728
60	5	0.02007	0.09554	73021	6976	347666	1276207	17.48	0.92107
65	5	0.03462	0.15932	66045	10522	303920	928541	14.06	0.87417
70	5	0.04965	0.22084	55523	12262	246959	624621	11.25	0.81258
75	5	0.07043	0.29944	43261	12954	183919	377662	8.73	0.74474
80	∞	0.15643	1.00000	30307	30307	193743	193743	6.39	---
								P(75,∞):	0.51301
Mujeres / Females									
0	1	0.04024	0.03901	100000	3901	96946	6800938	P(b): 68.01	0.95017
1	4	0.00651	0.02562	96099	2462	378137	6703992	69.76	0.98138
5	5	0.00167	0.00833	93637	780	466236	6325855	67.56	---
10	5	0.00085	0.00424	92857	394	463301	5859619	63.10	0.99370
15	5	0.00126	0.00628	92463	581	460864	5396319	58.36	0.99474
20	5	0.00139	0.00693	91882	637	457819	4935455	53.71	0.99339
25	5	0.00179	0.00891	91245	813	454195	4477636	49.07	0.99208
30	5	0.00256	0.01271	90433	1149	449290	4023441	44.49	0.98920
35	5	0.00310	0.01539	89283	1374	442981	3574151	40.03	0.98596
40	5	0.00375	0.01856	87909	1631	435468	3131170	35.62	0.98304
45	5	0.00516	0.02547	86278	2198	425896	2695702	31.24	0.97802
50	5	0.00708	0.03477	84080	2924	413091	2269806	27.00	0.96994
55	5	0.00983	0.04797	81156	3893	396050	1856715	22.88	0.95875
60	5	0.01612	0.07749	77263	5987	371349	1460665	18.90	0.93763
65	5	0.02491	0.11726	71276	8358	335486	1089316	15.28	0.90342
70	5	0.04250	0.19209	62918	12086	284377	753831	11.98	0.84766
75	5	0.06302	0.27219	50832	13836	219572	469454	9.24	0.77212
80	∞	0.14805	1.00000	36996	36996	249883	249883	6.75	---
								P(75,∞):	0.53228

Cuadro 20 (continuación 5) / Table 20 (continued 5)
PANAMA: TABLAS ABREVIADAS DE MORTALIDAD
PANAMA: ABRIDGES LIFE TABLES
(Período / Period 1975-1980)

Edad	n	m(x,n)	q(x,n)	l(x)	d(x,n)	L(x,n)	T(x)	e(x)	P(x,x+5)
Hombres / Males									
0	1	0.03960	0.03840	100000	3840	96971	6716934	67.17	0.95418
1	4	0.00470	0.01859	96160	1788	380121	6619963	68.84	---
5	5	0.00134	0.00669	94372	632	470280	6239843	66.12	0.99448
10	5	0.00087	0.00433	93740	406	467686	5769562	61.55	0.99396
15	5	0.00156	0.00776	93334	724	464861	5301877	56.81	0.99008
20	5	0.00244	0.01211	92610	1121	460247	4837016	52.23	0.98823
25	5	0.00230	0.01142	91489	1045	454831	4376769	47.84	0.98812
30	5	0.00248	0.01234	90444	1116	449429	3921938	43.36	0.98653
35	5	0.00295	0.01462	89328	1306	443374	3472509	38.87	0.98309
40	5	0.00389	0.01924	88022	1694	435875	3029135	34.41	0.97696
45	5	0.00546	0.02691	86328	2323	425832	2593260	30.04	0.96680
50	5	0.00809	0.03965	84005	3331	411697	2167427	25.80	0.95043
55	5	0.01235	0.05990	80674	4832	391288	1755731	21.76	0.92519
60	5	0.01900	0.09067	75841	6877	362015	1364443	17.99	0.88448
65	5	0.03077	0.14284	68965	9851	320196	1002428	14.54	0.82846
70	5	0.04569	0.20503	59114	12120	265269	682231	11.54	0.75495
75	5	0.06932	0.29541	46994	13882	200264	416962	8.87	---
80	ω	0.15280	1.00000	33112	33112	216699	216699	6.54	---
								P(75,ω):	0.51971
Mujeres / Females									
0	1	0.03312	0.03228	100000	3228	97453	7105978	71.06	0.96091
1	4	0.00422	0.01670	96772	1616	383003	7008524	72.42	---
5	5	0.00114	0.00568	95156	541	474428	6625521	69.63	0.99547
10	5	0.00068	0.00338	94615	319	472278	6151093	65.01	0.99585
15	5	0.00099	0.00492	94296	464	470319	5678815	60.22	0.99484
20	5	0.00108	0.00540	93832	507	467890	5208497	55.51	0.99400
25	5	0.00132	0.00659	93324	615	465084	4740607	50.80	0.99227
30	5	0.00178	0.00887	92709	822	461490	4275523	46.12	0.98973
35	5	0.00235	0.01168	91887	1074	456751	3814032	41.51	0.98648
40	5	0.00310	0.01538	90813	1397	450575	3357281	36.97	0.98186
45	5	0.00423	0.02094	89416	1872	442401	2906706	32.51	0.97463
50	5	0.00607	0.02989	87544	2617	431177	2464305	28.15	0.96334
55	5	0.00892	0.04364	84927	3706	415370	2033128	23.94	0.94451
60	5	0.01405	0.06788	81221	5513	392323	1617758	19.92	0.91556
65	5	0.02154	0.10220	75708	7738	359196	1225435	16.19	0.87075
70	5	0.03463	0.15937	67970	10832	312771	866240	12.74	0.79961
75	5	0.05693	0.24919	57138	14238	250095	553469	9.69	---
80	ω	0.14141	1.00000	42900	42900	303374	303374	7.07	---
								P(75,ω):	0.54813

Cuadro 20 (continuación 6) / Table 20 (continued 6)
PANAMA: TABLAS ABREVIADAS DE MORTALIDAD
PANAMA: ABRIDGES LIFE TABLES
(Período / Period 1980-1985)

Edad	n	m(x,n)	q(x,n)	l(x)	d(x,n)	L(x,n)	T(x)	e(x)	P(x,x+5)
Hombres / Males									
								P(b):	0.96204
0	1	0.03363	0.03275	100000	3275	97387	6861984	68.62	0.98945
1	4	0.00339	0.01343	96725	1299	383633	6764597	69.94	---
5	5	0.00100	0.00497	95426	474	475945	6380964	66.87	0.99576
10	5	0.00070	0.00351	94952	334	473926	5905018	62.19	0.99466
15	5	0.00144	0.00718	94618	680	471393	5431092	57.40	0.99062
20	5	0.00233	0.01159	93939	1089	466972	4959699	52.80	0.98862
25	5	0.00225	0.01117	92850	1037	461658	4492727	48.39	0.98858
30	5	0.00235	0.01168	91813	1072	456385	4031070	43.91	0.98717
35	5	0.00282	0.01400	90741	1270	450529	3574685	39.39	0.98408
40	5	0.00361	0.01788	89471	1600	443354	3124156	34.92	0.97862
45	5	0.00505	0.02495	87871	2192	433875	2680802	30.51	0.96891
50	5	0.00762	0.03740	85679	3204	420384	2246927	26.22	0.95294
55	5	0.01176	0.05711	82475	4710	400598	1826543	22.15	0.92849
60	5	0.01814	0.08678	77765	6749	371952	1425945	18.34	0.89108
65	5	0.02853	0.13315	71016	9456	331441	1053992	14.84	0.83742
70	5	0.04359	0.19654	61560	12099	277554	722551	11.74	0.76177
75	5	0.06787	0.29013	49461	14350	211431	444997	9.00	---
80	ω	0.15033	1.00000	35111	35111	233566	233566	6.65	---
								P(75,ω):	0.52487
Mujeres / Females									
								P(b):	0.96757
0	1	0.02863	0.02799	100000	2799	97766	7308909	73.09	0.99114
1	4	0.00287	0.01140	97201	1108	386017	7211143	74.19	---
5	5	0.00081	0.00402	96093	387	479498	6825126	71.03	0.99658
10	5	0.00056	0.00282	95706	270	477858	6345627	66.30	0.99657
15	5	0.00081	0.00405	95437	387	476218	5867769	61.48	0.99571
20	5	0.00091	0.00453	95050	431	474174	5391551	56.72	0.99504
25	5	0.00108	0.00539	94619	510	471823	4917376	51.97	0.99385
30	5	0.00139	0.00693	94110	652	468919	4445553	47.24	0.99174
35	5	0.00193	0.00959	93458	896	465048	3976634	42.55	0.98856
40	5	0.00268	0.01331	92561	1232	459727	3511586	37.94	0.98425
45	5	0.00368	0.01823	91330	1665	452486	3051859	33.42	0.97759
50	5	0.00541	0.02667	89665	2392	442344	2599373	28.99	0.96681
55	5	0.00814	0.03988	87273	3480	427664	2157029	24.72	0.94977
60	5	0.01259	0.06101	83793	5112	406183	1729365	20.64	0.92404
65	5	0.01926	0.09188	78680	7229	375330	1323182	16.82	0.88482
70	5	0.03030	0.14084	71451	10063	332099	947852	13.27	0.81728
75	5	0.05235	0.23147	61388	14210	271417	615753	10.03	---
80	ω	0.13701	1.00000	47179	47179	344336	344336	7.30	---
								P(75,ω):	0.55921

Cuadro 20 (continuación 7) / Table 20 (continued 7)
PANAMA: TABLAS ABREVIADAS DE MORTALIDAD
PANAMA: ABRIDGES LIFE TABLES
(Período / Period 1985-1990)

Edad	n	m(x,n)	q(x,n)	l(x)	d(x,n)	L(x,n)	T(x)	e(x)	P(x,x+5)
Hombres / Males									
0	1	0.03136	0.03058	100000	3058	97519	6942986	69.43	0.96527
1	4	0.00275	0.01092	96942	1058	385116	6845467	70.61	0.99144
5	5	0.00076	0.00380	95884	365	478506	6460351	67.38	---
10	5	0.00060	0.00300	95519	286	476879	5981844	62.62	0.99660
15	5	0.00133	0.00664	95233	632	474582	5504965	57.81	0.99518
20	5	0.00218	0.01082	94600	1024	470442	5030383	53.18	0.99128
25	5	0.00235	0.01168	93577	1093	465150	4559941	48.73	0.98875
30	5	0.00235	0.01168	92483	1080	459716	4094791	44.28	0.98832
35	5	0.00274	0.01360	91403	1243	453908	3635075	39.77	0.98737
40	5	0.00340	0.01685	90160	1520	447001	3181167	35.28	0.98478
45	5	0.00472	0.02332	88640	2067	438034	2734165	30.85	0.97994
50	5	0.00720	0.03537	86573	3062	425211	2296131	26.52	0.97073
55	5	0.01121	0.05452	83511	4553	406173	1870920	22.40	0.95523
60	5	0.01736	0.08321	78958	6570	378364	1464747	18.55	0.93154
65	5	0.02758	0.12899	72388	9337	338597	1086382	15.01	0.89490
70	5	0.04306	0.19439	63051	12257	284612	747786	11.86	0.84056
75	5	0.06579	0.28250	50794	14349	218098	463173	9.12	0.76630
80	∞	0.14871	1.00000	36445	36445	245075	245075	6.72	---
								P(75,∞):	0.52912
Mujeres / Females									
0	1	0.02671	0.02614	100000	2614	97880	7416939	74.17	0.97044
1	4	0.00227	0.00903	97386	879	387341	7319059	75.16	0.99290
5	5	0.00063	0.00315	96507	304	481774	6931718	71.83	---
10	5	0.00050	0.00249	96203	240	480415	6449944	67.05	0.99718
15	5	0.00071	0.00355	95963	340	478964	5969530	62.21	0.99698
20	5	0.00084	0.00421	95623	402	477107	5490566	57.42	0.99612
25	5	0.00103	0.00512	95220	488	474882	5013458	52.65	0.99534
30	5	0.00133	0.00663	94732	628	472092	4538576	47.91	0.99412
35	5	0.00178	0.00884	94104	832	468441	4066484	43.21	0.99227
40	5	0.00243	0.01206	93272	1125	463547	3598044	38.58	0.98955
45	5	0.00343	0.01699	92147	1566	456820	3134496	34.02	0.98549
50	5	0.00500	0.02471	90581	2238	447309	2677677	29.56	0.97918
55	5	0.00738	0.03624	88343	3202	433709	2230367	25.25	0.96959
60	5	0.01153	0.05604	85141	4772	413775	1796658	21.10	0.95404
65	5	0.01775	0.08500	80369	6831	384767	1382884	17.21	0.92989
70	5	0.02874	0.13409	73538	9860	343037	998117	13.57	0.89155
75	5	0.04865	0.21688	63677	13810	283860	655080	10.29	0.82749
80	∞	0.13433	1.00000	49867	49867	371220	371220	7.44	---
								P(75,∞):	0.56668

Cuadro 20 (continuación 8) / Table 20 (continued 8)
PANAMA: TABLAS ABREVIADAS DE MORTALIDAD
PANAMA: ABRIDGES LIFE TABLES
(Período / Period 1990-1995)

Edad	n	m(x,n)	q(x,n)	l(x)	d(x,n)	L(x,n)	T(x)	e(x)	P(x,x+5)
Hombres / Males									
0	1	0.02640	0.02584	100000	2584	97865	7084908	70.85	0.97098
1	4	0.00213	0.00847	97416	825	387625	6987043	71.72	---
5	5	0.00058	0.00288	96592	278	482263	6599418	68.32	0.99733
10	5	0.00049	0.00246	96314	237	480977	6117155	63.51	0.99592
15	5	0.00114	0.00571	96077	548	479014	5636178	58.66	0.99251
20	5	0.00187	0.00929	95529	888	475424	5157164	53.99	0.99007
25	5	0.00213	0.01057	94641	1000	470704	4681739	49.47	0.98948
30	5	0.00210	0.01047	93641	980	465752	4211035	44.97	0.98868
35	5	0.00245	0.01218	92660	1128	460481	3745283	40.42	0.98635
40	5	0.00305	0.01514	91532	1386	454196	3284801	35.89	0.98186
45	5	0.00428	0.02118	90146	1910	445958	2830605	31.40	0.97323
50	5	0.00660	0.03247	88237	2865	434020	2384647	27.03	0.95860
55	5	0.01039	0.05062	85371	4322	416052	1950627	22.85	0.93607
60	5	0.01622	0.07794	81050	6317	389456	1534575	18.93	0.90084
65	5	0.02603	0.12218	74733	9131	350836	1145119	15.32	0.84728
70	5	0.04138	0.18752	65602	12301	297256	794283	12.11	0.77389
75	5	0.06340	0.27362	53300	14584	230043	497027	9.32	---
80	ω	0.14501	1.00000	38717	38717	266984	266984	6.90	---
								P(75,ω):	0.53716
Mujeres / Females									
0	1	0.02486	0.02437	100000	2437	98002	7499924	75.00	0.97284
1	4	0.00190	0.00755	97563	737	388416	7401922	75.87	---
5	5	0.00052	0.00262	96827	253	483499	7013506	72.43	0.99756
10	5	0.00045	0.00226	96573	218	482321	6530006	67.62	0.99727
15	5	0.00064	0.00320	96355	308	481007	6047685	62.76	0.99644
20	5	0.00079	0.00392	96047	377	479295	5566679	57.96	0.99562
25	5	0.00097	0.00485	95671	464	477193	5087384	53.18	0.99443
30	5	0.00126	0.00630	95207	600	474535	4610191	48.42	0.99273
35	5	0.00166	0.00824	94607	780	471087	4135656	43.71	0.99031
40	5	0.00224	0.01116	93828	1047	466520	3664569	39.06	0.98643
45	5	0.00323	0.01600	92781	1485	460191	3198049	34.47	0.98041
50	5	0.00470	0.02323	91296	2121	451176	2737858	29.99	0.97157
55	5	0.00687	0.03375	89175	3009	438351	2286681	25.64	0.95701
60	5	0.01079	0.05255	86165	4528	419506	1848331	21.45	0.93398
65	5	0.01672	0.08023	81637	6549	391812	1428825	17.50	0.89645
70	5	0.02756	0.12890	75088	9679	351241	1037013	13.81	0.83463
75	5	0.04624	0.20724	65409	13555	293156	685771	10.48	---
80	ω	0.13207	1.00000	51853	51853	392616	392616	7.57	---
								P(75,ω):	0.57252

Cuadro 20 (continuación 9) / Table 20 (continued 9)
PANAMA: TABLAS ABREVIADAS DE MORTALIDAD
PANAMA: ABRIDGES LIFE TABLES
 (Período / Period 1995-2000)

Edad	n	m(x,n)	q(x,n)	l(x)	d(x,n)	L(x,n)	T(x)	e(x)	P(x,x+5)
Hombres / Males									
0	1	0.02301	0.02257	100000	2257	98117	7177937	71.78	0.97465
1	4	0.00185	0.00736	97743	719	389209	7079820	72.43	---
5	5	0.00051	0.00256	97024	248	484499	6690611	68.96	0.99762
10	5	0.00044	0.00220	96776	212	483347	6206113	64.13	0.99635
15	5	0.00102	0.00511	96563	493	481583	5722765	59.26	0.99332
20	5	0.00166	0.00826	96070	794	478366	5241182	54.56	0.99119
25	5	0.00188	0.00936	95276	892	474153	4762815	49.99	0.99063
30	5	0.00189	0.00939	94385	886	469708	4288662	45.44	0.98977
35	5	0.00223	0.01108	93499	1036	464904	3818954	40.85	0.98744
40	5	0.00283	0.01405	92463	1299	459067	3354050	36.27	0.98301
45	5	0.00404	0.01998	91164	1821	451266	2894984	31.76	0.97468
50	5	0.00625	0.03077	89343	2749	439841	2443718	27.35	0.96063
55	5	0.00989	0.04826	86594	4179	422523	2003876	23.14	0.93881
60	5	0.01554	0.07478	82415	6163	396670	1581354	19.19	0.90450
65	5	0.02506	0.11790	76253	8990	358787	1184684	15.54	0.85191
70	5	0.04012	0.18231	67262	12262	305655	825897	12.28	0.77870
75	5	0.06216	0.26898	55000	14794	238014	520242	9.46	---
80	∞	0.14246	1.00000	40206	40206	282228	282228	7.02	---
								P(75,∞):	0.54249
Mujeres / Females									
0	1	0.02053	0.02019	100000	2019	98322	7634951	76.35	0.97749
1	4	0.00156	0.00622	97981	610	390425	7536629	76.92	---
5	5	0.00044	0.00220	97372	214	486322	7146203	73.39	0.99795
10	5	0.00038	0.00190	97157	184	485326	6659881	68.55	0.99769
15	5	0.00055	0.00272	96973	264	484205	6174555	63.67	0.99696
20	5	0.00067	0.00335	96709	324	482735	5690351	58.84	0.99626
25	5	0.00083	0.00414	96385	399	480928	5207616	54.03	0.99523
30	5	0.00108	0.00540	95986	518	478636	4726688	49.24	0.99373
35	5	0.00144	0.00716	95468	683	475633	4248052	44.50	0.99152
40	5	0.00197	0.00981	94785	930	471601	3772419	39.80	0.98799
45	5	0.00287	0.01424	93855	1337	465935	3300819	35.17	0.98247
50	5	0.00422	0.02086	92519	1930	457769	2834883	30.64	0.97434
55	5	0.00621	0.03056	90589	2768	446023	2377114	26.24	0.96094
60	5	0.00980	0.04782	87820	4199	428603	1931091	21.99	0.93943
65	5	0.01536	0.07396	83621	6184	402644	1502488	17.97	0.90377
70	5	0.02560	0.12028	77437	9314	363899	1099844	14.20	0.84410
75	5	0.04356	0.19639	68123	13379	307166	735945	10.80	---
80	∞	0.12767	1.00000	54744	54744	428779	428779	7.83	---
								P(75,∞):	0.58262

Cuadro 20 (continuación 10) / Table 20 (continued 10)
PANAMA: TABLAS ABREVIADAS DE MORTALIDAD
PANAMA: ABRIDGES LIFE TABLES
(Período / Period 2000-2005)

Edad	n	m(x,n)	q(x,n)	l(x)	d(x,n)	L(x,n)	T(x)	e(x)	P(x,x+5)
Hombres / Males									
0	1	0.02012	0.01978	100000	1978	98336	7258957	P(b): 72.59	0.97779
1	4	0.00161	0.00641	98022	628	90560	7160620	73.05	---
5	5	0.00046	0.00228	97393	222	486412	6770061	69.51	0.99787
10	5	0.00039	0.00197	97171	192	485377	6283649	64.67	0.99672
15	5	0.00092	0.00459	96980	445	483784	5798272	59.79	0.99402
20	5	0.00148	0.00738	96534	713	480889	5314488	55.05	0.99215
25	5	0.00167	0.00832	95822	798	477114	4833599	50.44	0.99160
30	5	0.00170	0.00847	95024	805	473108	4356486	45.85	0.99070
35	5	0.00204	0.01014	94219	955	468709	3883377	41.22	0.98838
40	5	0.00264	0.01312	93264	1224	463262	3414668	36.61	0.98399
45	5	0.00383	0.01894	92041	1744	455844	2951406	32.07	0.97592
50	5	0.00595	0.02931	90297	2646	444868	2495562	27.64	0.96236
55	5	0.00947	0.04623	87650	4052	428122	2050694	23.40	0.94115
60	5	0.01495	0.07207	83598	6025	402928	1622572	19.41	0.90763
65	5	0.02423	0.11425	77573	8863	365709	1219644	15.72	0.85587
70	5	0.03904	0.17786	68710	12221	313000	853936	12.43	0.78281
75	5	0.06110	0.26502	56490	14971	245021	540935	9.58	---
80	∞	0.14031	1.00000	41519	41519	295914	295914	7.13	---
								P(75,∞):	0.54704
Mujeres / Females									
0	1	0.01765	0.01739	100000	1739	98541	7727974	P(b): 77.28	0.98061
1	4	0.00134	0.00534	98261	524	391765	7629433	77.64	---
5	5	0.00038	0.00192	97736	188	488212	7237668	74.05	0.99821
10	5	0.00033	0.00166	97549	162	487339	6749456	69.19	0.99797
15	5	0.00048	0.00241	97387	235	486348	6262118	64.30	0.99731
20	5	0.00059	0.00296	97152	288	485041	5775770	59.45	0.99669
25	5	0.00073	0.00366	96864	355	483434	5290728	54.62	0.99577
30	5	0.00096	0.00479	96509	463	481390	4807294	49.81	0.99439
35	5	0.00129	0.00643	96047	618	478689	4325904	45.04	0.99234
40	5	0.00179	0.00890	95429	850	475020	3847214	40.31	0.98903
45	5	0.00263	0.01306	94579	1236	469807	3372194	35.65	0.98385
50	5	0.00389	0.01927	93344	1799	462220	2902387	31.09	0.97619
55	5	0.00577	0.02843	91545	2603	451216	2440167	26.66	0.96357
60	5	0.00913	0.04465	88942	3972	434780	1988951	22.36	0.94308
65	5	0.01446	0.06977	84970	5928	410031	1554171	18.29	0.90867
70	5	0.02429	0.11452	79042	9052	372581	1144141	14.48	0.85043
75	5	0.04178	0.18915	69990	13238	316856	771559	11.02	---
80	∞	0.12481	1.00000	56752	56752	454704	454704	8.01	---
								P(75,∞):	0.58933

Cuadro 20 (continuación 11) / Table 20 (continued 11)
PANAMA: TABLAS ABREVIADAS DE MORTALIDAD
PANAMA: ABRIDGES LIFE TABLES
(Período / Period 2005-2010)

Edad	n	m(x,n)	q(x,n)	l(x)	d(x,n)	L(x,n)	T(x)	e(x)	P(x,x+5)
Hombres / Males									
0	1	0.01767	0.01741	100000	1741	98525	7328972	73.29	0.98046
1	4	0.00141	0.00561	98259	551	391706	7230446	73.59	---
5	5	0.00041	0.00205	97708	200	488040	6838740	69.99	0.99809
10	5	0.00036	0.00178	97508	174	487105	6350700	65.13	0.99703
15	5	0.00083	0.00416	97334	405	485659	5863595	60.24	0.99461
20	5	0.00133	0.00663	96929	643	483040	5377936	55.48	0.99296
25	5	0.00149	0.00744	96287	717	479641	4894896	50.84	0.99244
30	5	0.00154	0.00768	95570	734	476013	4415255	46.20	0.99149
35	5	0.00188	0.00934	94835	886	471963	3939241	41.54	0.98917
40	5	0.00248	0.01233	93950	1158	466853	3467278	36.91	0.98482
45	5	0.00365	0.01807	92791	1677	459766	3000425	32.34	0.97698
50	5	0.00569	0.02807	91115	2557	449181	2540659	27.88	0.96383
55	5	0.00911	0.04451	88557	3942	432932	2091478	23.62	0.94314
60	5	0.01446	0.06978	84615	5904	408317	1658546	19.60	0.91029
65	5	0.02354	0.11114	78711	8748	371687	1250229	15.88	0.85924
70	5	0.03813	0.17408	69963	12179	319369	878542	12.56	0.78631
75	5	0.06021	0.26166	57784	15120	251122	559174	9.68	---
80	∞	0.13850	1.00000	42665	42665	308052	308052	7.22	---
								P(75,∞):	0.55091
Mujeres / Females									
0	1	0.01524	0.01504	100000	1504	98728	7807984	78.08	0.98323
1	4	0.00115	0.00459	98496	452	392889	7709256	78.27	---
5	5	0.00034	0.00169	98043	165	489803	7316367	74.62	0.99843
10	5	0.00029	0.00145	97878	142	489033	6826564	69.75	0.99820
15	5	0.00043	0.00215	97736	210	488153	6337530	64.84	0.99761
20	5	0.00053	0.00264	97526	257	486986	5849377	59.98	0.99705
25	5	0.00065	0.00327	97268	318	485548	5362391	55.13	0.99622
30	5	0.00086	0.00429	96951	416	483714	4876844	50.30	0.99495
35	5	0.00117	0.00582	96535	562	481270	4393129	45.51	0.99302
40	5	0.00164	0.00815	95973	782	477910	3911859	40.76	0.98990
45	5	0.00243	0.01207	95191	1149	473082	3433949	36.07	0.98501
50	5	0.00362	0.01794	94042	1687	465991	2960867	31.48	0.97775
55	5	0.00540	0.02664	92355	2460	455622	2494876	27.01	0.96579
60	5	0.00858	0.04199	89894	3775	440033	2039255	22.69	0.94614
65	5	0.01370	0.06624	86119	5705	416333	1599222	18.57	0.91278
70	5	0.02321	0.10968	80414	8819	380022	1182889	14.71	0.85576
75	5	0.04030	0.18305	71595	13106	325209	802867	11.21	---
80	∞	0.10000	1.00000	58489	58489	477658	477658	8.17	---
								P(75,∞):	0.59494

Cuadro 20 (continuación 12) / Table 20 (continued 12)
PANAMA: TABLAS ABREVIADAS DE MORTALIDAD
PANAMA: ABRIDGES LIFE TABLES
(Período / Period 2010-2015)

Edad	n	m(x,n)	q(x,n)	l(x)	d(x,n)	L(x,n)	T(x)	e(x)	P(x,x+5)
Hombres / Males									
								P(b):	0.98276
0	1	0.01558	0.01538	100000	1538	98690	7389981	73.90	0.99605
1	4	0.00123	0.00491	98462	484	392689	7291291	74.05	---
5	5	0.00037	0.00185	97979	181	489441	6898601	70.41	0.99827
10	5	0.00032	0.00162	97798	158	488593	6409161	65.53	0.99730
15	5	0.00076	0.00378	97639	369	487273	5920568	60.64	0.99512
20	5	0.00120	0.00599	97270	583	484893	5433295	55.86	0.99366
25	5	0.00134	0.00669	96687	647	481820	4948403	51.18	0.99315
30	5	0.00141	0.00701	96041	673	478520	4466583	46.51	0.99217
35	5	0.00174	0.00865	95367	825	474774	3988063	41.82	0.98985
40	5	0.00234	0.01165	94542	1102	469957	3513290	37.16	0.98553
45	5	0.00349	0.01731	93441	1618	463158	3043333	32.57	0.97788
50	5	0.00547	0.02700	91823	2479	452915	2580175	28.10	0.96509
55	5	0.00880	0.04304	89343	3845	437103	2127260	23.81	0.94485
60	5	0.01404	0.06780	85498	5797	412998	1690157	19.77	0.91258
65	5	0.02294	0.10847	79701	8645	376892	1277159	16.02	0.86214
70	5	0.03736	0.17083	71056	12138	324932	900267	12.67	0.78931
75	5	0.05944	0.25876	58917	15246	256472	575334	9.77	---
80	ω	0.13696	1.00000	43672	43672	318862	318862	7.30	---
								P(75,ω):	0.55422
Mujeres / Females									
								P(b):	0.98545
0	1	0.01321	0.01306	100000	1306	98888	7876928	78.77	0.99680
1	4	0.00099	0.00396	98694	391	393838	7778040	78.81	---
5	5	0.00030	0.00149	98303	146	491149	7384202	75.12	0.99861
10	5	0.00026	0.00128	98157	126	490468	6893054	70.23	0.99840
15	5	0.00038	0.00192	98031	188	489682	6402586	65.31	0.99786
20	5	0.00047	0.00237	97842	232	488632	5912905	60.43	0.99735
25	5	0.00059	0.00293	97611	286	487338	5424273	55.57	0.99661
30	5	0.00077	0.00386	97325	376	485684	4936935	50.73	0.99542
35	5	0.00106	0.00531	96949	515	483458	4451251	45.91	0.99360
40	5	0.00151	0.00751	96434	724	480362	3967793	41.15	0.99064
45	5	0.00226	0.01124	95711	1075	475864	3487431	36.44	0.98599
50	5	0.00339	0.01682	94635	1591	469197	3011567	31.82	0.97906
55	5	0.00509	0.02513	93044	2338	459373	2542370	27.32	0.96765
60	5	0.00811	0.03975	90706	3605	444515	2082997	22.96	0.94873
65	5	0.01307	0.06327	87100	5511	421724	1638482	18.81	0.91626
70	5	0.02229	0.10558	81590	8615	386411	1216758	14.91	0.86027
75	5	0.03905	0.17790	72975	12983	332418	830346	11.38	---
80	ω	0.12048	1.00000	59992	59992	497928	497928	8.30	---
								P(75,ω):	0.59966

Cuadro 20 (continuación 13) / Table 20 (continued 13)
PANAMA: TABLAS ABREVIADAS DE MORTALIDAD
PANAMA: ABRIDGES LIFE TABLES
(Período / Period 2015-2020)

Edad	n	m(x,n)	q(x,n)	l(x)	d(x,n)	L(x,n)	T(x)	e(x)	P(x,x+5)
Hombres / Males									
0	1	0.01376	0.01360	100000	1360	98836	7443987	74.44	0.98477
1	4	0.00108	0.00431	98640	425	393548	7345151	74.46	0.99651
5	5	0.00033	0.00167	98215	164	490666	6951603	70.78	0.99843
10	5	0.00030	0.00148	98051	145	489894	6460937	65.89	0.99753
15	5	0.00069	0.00346	97906	338	488686	5971042	60.99	0.99556
20	5	0.00109	0.00543	97568	530	486516	5482356	56.19	0.99427
25	5	0.00121	0.00603	97038	585	483730	4995840	51.48	0.99378
30	5	0.00129	0.00642	96454	619	480719	4512110	46.78	0.99277
35	5	0.00162	0.00805	95834	772	477242	4031391	42.07	0.99045
40	5	0.00222	0.01106	95062	1051	472684	3554149	37.39	0.98616
45	5	0.00336	0.01666	94011	1566	466141	3081465	32.78	0.97868
50	5	0.00528	0.02607	92445	2410	456201	2615324	28.29	0.96619
55	5	0.00853	0.04175	90035	3759	440779	2159123	23.98	0.94635
60	5	0.01367	0.06608	86276	5701	417130	1718344	19.92	0.91458
65	5	0.02242	0.10614	80576	8552	381497	1301213	16.15	0.86467
70	5	0.03668	0.16799	72023	12099	329868	919716	12.77	0.79193
75	5	0.05878	0.25624	59924	15355	261233	589848	9.84	---
80	∞	0.13563	1.00000	44569	44569	328615	328615	7.37	---
								P(75,∞):	0.55712
Mujeres / Females									
0	1	0.01147	0.01136	100000	1136	99027	7936949	79.37	0.98735
1	4	0.00086	0.00342	98864	338	394648	7837922	79.28	0.99722
5	5	0.00026	0.00132	98525	130	492302	7443274	75.55	0.99877
10	5	0.00023	0.00114	98395	112	491697	6950972	70.64	0.99857
15	5	0.00035	0.00173	98283	170	490992	6459275	65.72	0.99807
20	5	0.00043	0.00213	98113	209	490043	5968283	60.83	0.99761
25	5	0.00053	0.00264	97904	259	488874	5478240	55.96	0.99693
30	5	0.00070	0.00349	97645	341	487375	4989366	51.10	0.99582
35	5	0.00098	0.00487	97304	474	485338	4501992	46.27	0.99409
40	5	0.00140	0.00696	96831	674	482469	4016654	41.48	0.99127
45	5	0.00212	0.01052	96157	1012	478256	3534185	36.75	0.98683
50	5	0.00320	0.01585	95145	1508	471956	3055929	32.12	0.98019
55	5	0.00482	0.02384	93637	2232	462606	2583973	27.60	0.96925
60	5	0.00771	0.03782	91405	3457	448383	2121367	23.21	0.95095
65	5	0.01252	0.06072	87948	5340	426389	1672984	19.02	0.91925
70	5	0.02151	0.10208	82608	8433	391956	1246595	15.09	0.86413
75	5	0.03800	0.17350	74175	12869	338701	854638	11.52	---
80	∞	0.11882	1.00000	61306	61306	515937	515937	8.42	---
								P(75,∞):	0.60369

Cuadro 20 (conclusión) / Table 20 (concluded)
PANAMA: TABLAS ABREVIADAS DE MORTALIDAD
PANAMA: ABRIDGES LIFE TABLES
(Período / Period 2020-2025)

Edad	n	m(x,n)	q(x,n)	l(x)	d(x,n)	L(x,n)	T(x)	e(x)	P(x,x+5)
Hombres / Males									
0	1	0.01209	0.01197	100000	1197	98970	7493991	P(b): 74.94	0.98661
1	4	0.00094	0.00376	98803	371	394333	7395021	74.85	0.99693
5	5	0.00030	0.00151	98432	148	491790	7000687	71.12	---
10	5	0.00027	0.00135	98284	132	491088	6508897	66.23	0.99857
15	5	0.00063	0.00316	98151	310	489982	6017810	61.31	0.99775
20	5	0.00099	0.00491	97842	481	488006	5527828	56.50	0.99597
25	5	0.00109	0.00542	97361	528	485484	5039822	51.76	0.99483
30	5	0.00118	0.00588	96833	570	482740	4554338	47.03	0.99435
35	5	0.00151	0.00750	96263	722	479510	4071598	42.30	0.99331
40	5	0.00211	0.01052	95541	1005	475193	3592087	37.60	0.99100
45	5	0.00324	0.01605	94536	1518	468887	3116895	32.97	0.98673
50	5	0.00511	0.02522	93019	2346	459229	2648008	28.47	0.97940
55	5	0.00828	0.04056	90673	3678	444169	2188779	24.14	0.96721
60	5	0.01333	0.06450	86995	5611	420946	1744610	20.05	0.94772
65	5	0.02194	0.10401	81384	8464	385758	1323664	16.26	0.91641
70	5	0.03606	0.16539	72919	12060	334447	937907	12.86	0.86699
75	5	0.05817	0.25392	60859	15454	265662	603460	9.92	0.79433
80	∞	0.13442	1.00000	45406	45406	337798	337798	7.44	---
								P(75,∞):	0.55977
Mujeres / Females									
0	1	0.00991	0.00983	100000	983	99154	7991966	P(b): 79.92	0.98907
1	4	0.00073	0.00293	99017	291	395379	7892812	79.71	0.99760
5	5	0.00023	0.00117	98726	115	493344	7497432	75.94	---
10	5	0.00020	0.00101	98611	99	492808	7004088	71.03	0.99891
15	5	0.00031	0.00156	98512	153	492177	6511280	66.10	0.99872
20	5	0.00038	0.00192	98359	189	491320	6019104	61.20	0.99826
25	5	0.00048	0.00238	98170	234	490263	5527783	56.31	0.99785
30	5	0.00063	0.00316	97936	310	488905	5037520	51.44	0.99723
35	5	0.00090	0.00447	97626	437	487040	4548615	46.59	0.99618
40	5	0.00130	0.00646	97190	628	484378	4061576	41.79	0.99454
45	5	0.00198	0.00987	96562	953	480424	3577198	37.05	0.99184
50	5	0.00302	0.01498	95608	1432	474460	3096773	32.39	0.98759
55	5	0.00459	0.02267	94176	2135	465543	2622313	27.84	0.98121
60	5	0.00735	0.03609	92041	3321	451902	2156771	23.43	0.97070
65	5	0.01204	0.05842	88720	5183	430641	1704868	19.22	0.95295
70	5	0.02081	0.09892	83537	8263	397024	1274228	15.25	0.92194
75	5	0.03704	0.16952	75273	12760	344465	877203	11.65	0.86762
80	∞	0.11734	1.00000	62513	62513	532738	532738	8.52	---
								P(75,∞):	0.60731

Cuadro 21 / Table 21
PARAGUAY: TABLAS ABREVIADAS DE MORTALIDAD
PARAGUAY: ABRIDGES LIFE TABLES
(Período / Period 1950-1955)

Edad	n	m(x,n)	q(x,n)	l(x)	d(x,n)	L(x,n)	T(x)	e(x)	P(x,x+5)
Hombres / Males									
0	1	0.08251	0.07780	100000	7780	94291	6067615	60.68	0.90910
1	4	0.00907	0.03543	92220	3268	360261	5973325	64.77	---
5	5	0.00193	0.00960	88952	854	442624	5613063	63.10	0.99205
10	5	0.00126	0.00629	88098	554	439104	5170439	58.69	0.99225
15	5	0.00185	0.00921	87544	806	435703	4731335	54.05	0.98969
20	5	0.00230	0.01142	86737	991	431211	4295632	49.52	0.98840
25	5	0.00237	0.01179	85747	1011	426207	3864421	45.07	0.98745
30	5	0.00268	0.01332	84736	1129	420858	3438214	40.58	0.98499
35	5	0.00337	0.01673	83607	1399	414540	3017355	36.09	0.98007
40	5	0.00469	0.02319	82209	1906	406277	2602816	31.66	0.97128
45	5	0.00700	0.03439	80302	2762	394607	2196539	27.35	0.95703
50	5	0.01065	0.05185	77541	4020	377651	1801933	23.24	0.93494
55	5	0.01645	0.07900	73520	5808	353080	1424281	19.37	0.90175
60	5	0.02534	0.11916	67712	8069	318388	1071201	15.82	0.85330
65	5	0.03907	0.17797	59643	10615	271680	752813	12.62	0.78254
70	5	0.06123	0.26550	49029	13017	212601	481132	9.81	0.68288
75	5	0.09609	0.38740	36012	13951	145181	268532	7.46	---
80	∞	0.17885	1.00000	22061	22061	123351	123351	5.59	---
								P(75,∞):	0.45935
Mujeres / Females									
0	1	0.07256	0.06885	100000	6885	94881	6466167	64.66	0.92184
1	4	0.00662	0.02605	93115	2426	366042	6371287	68.42	---
5	5	0.00171	0.00853	90689	774	451513	6005244	66.22	0.99294
10	5	0.00112	0.00558	89916	502	448325	5553731	61.77	0.99366
15	5	0.00143	0.00711	89414	636	445481	5105407	57.10	0.99238
20	5	0.00163	0.00814	88778	723	442085	4659926	52.49	0.99107
25	5	0.00195	0.00972	88056	856	438139	4217841	47.90	0.98941
30	5	0.00231	0.01147	87200	1000	433498	3779702	43.35	0.98717
35	5	0.00286	0.01420	86200	1224	427938	3346203	38.82	0.98367
40	5	0.00373	0.01850	84976	1572	420948	2918266	34.34	0.97786
45	5	0.00524	0.02584	83404	2155	411630	2497318	29.94	0.96843
50	5	0.00763	0.03745	81248	3043	398635	2085688	25.67	0.95403
55	5	0.01128	0.05483	78206	4288	380308	1687053	21.57	0.93060
60	5	0.01772	0.08482	73918	6270	353914	1306745	17.68	0.89136
65	5	0.02888	0.13466	67648	9109	315466	952831	14.09	0.82751
70	5	0.04848	0.21621	58538	12657	261051	637365	10.89	0.73131
75	5	0.08067	0.33565	45882	15400	190909	376315	8.20	0.60432
80	∞	0.16842	1.00000	30482	30482	185406	185406	6.08	---
								P(75,∞):	0.49269

Cuadro 21 (continuación 1) / Table 21 (continued 1)
PARAGUAY: TABLAS ABREVIADAS DE MORTALIDAD
PARAGUAY: ABRIDGES LIFE TABLES
(Período / Period 1955-1960)

Edad	n	m(x,n)	q(x,n)	l(x)	d(x,n)	L(x,n)	T(x)	e(x)	P(x,x+5)
Hombres / Males									
								P(b):	0.91368
0	1	0.07814	0.07384	100000	7384	94497	6126671	61.27	0.97536
1	4	0.00853	0.03337	92616	3091	362342	6032172	65.13	---
5	5	0.00184	0.00913	89525	818	445582	5669862	63.33	0.99241
10	5	0.00121	0.00603	88708	535	442202	5224279	58.89	0.99254
15	5	0.00179	0.00891	88173	786	438901	4782078	54.24	0.99002
20	5	0.00222	0.01106	87387	967	434520	4343177	49.70	0.98877
25	5	0.00229	0.01140	86421	985	429640	3908656	45.23	0.98786
30	5	0.00259	0.01289	85435	1101	424425	3479016	40.72	0.98546
35	5	0.00327	0.01622	84334	1368	418253	3054591	36.22	0.98062
40	5	0.00457	0.02260	82967	1875	410146	2636338	31.78	0.97191
45	5	0.00686	0.03371	81092	2734	398624	2226192	27.45	0.95777
50	5	0.01048	0.05104	78357	4000	381791	1827568	23.32	0.93581
55	5	0.01624	0.07805	74359	5804	357283	1445776	19.44	0.90280
60	5	0.02507	0.11798	68555	8088	322553	1088494	15.88	0.85456
65	5	0.03874	0.17658	60467	10677	275640	765941	12.67	0.78398
70	5	0.06081	0.26391	49789	13140	216097	490300	9.85	0.68448
75	5	0.09555	0.38563	36650	14133	147915	274203	7.48	---
80	ω	0.17829	1.00000	22516	22516	126288	126288	5.61	---
								P(75,ω):	0.46056
Mujeres / Females									
								P(b):	0.92573
0	1	0.06877	0.06538	100000	6538	95071	6523505	65.24	0.98089
1	4	0.00622	0.02461	93462	2291	367795	6428420	68.78	---
5	5	0.00161	0.00803	91171	732	454023	6060638	66.48	0.99335
10	5	0.00105	0.00526	90439	476	451005	5606615	61.99	0.99399
15	5	0.00136	0.00676	89963	609	448295	5155610	57.31	0.99273
20	5	0.00156	0.00778	89355	695	445036	4707315	52.68	0.99146
25	5	0.00187	0.00931	88660	826	441233	4262279	48.07	0.98984
30	5	0.00221	0.01101	87834	967	436751	3821046	43.50	0.98765
35	5	0.00276	0.01370	86867	1190	431358	3384295	38.96	0.98418
40	5	0.00363	0.01798	85676	1540	424532	2952937	34.47	0.97840
45	5	0.00512	0.02529	84136	2127	415363	2528405	30.05	0.96905
50	5	0.00749	0.03677	82009	3015	402506	2113042	25.77	0.95478
55	5	0.01110	0.05399	78994	4265	384307	1710536	21.65	0.93158
60	5	0.01747	0.08368	74729	6253	358013	1326229	17.75	0.89261
65	5	0.02856	0.13328	68476	9126	319564	968217	14.14	0.82900
70	5	0.04806	0.21452	59350	12732	264919	648652	10.93	0.73300
75	5	0.08014	0.33381	46618	15562	194185	383733	8.23	---
80	ω	0.12772	1.00000	31056	31056	189548	189548	6.10	---
								P(75,ω):	0.49396

Cuadro 21 (continuación 2) / Table 21 (continued 2)
PARAGUAY: TABLAS ABREVIADAS DE MORTALIDAD
PARAGUAY: ABRIDGES LIFE TABLES
(Período / Period 1960-1965)

Edad	n	m(x,n)	q(x,n)	l(x)	d(x,n)	L(x,n)	T(x)	e(x)	P(x,x+5)
Hombres / Males									
0	1	0.06944	0.06592	100000	6592	94937	6246471	62.46	0.92291
1	4	0.00744	0.02922	93408	2730	366519	6151513	65.86	0.97849
5	5	0.00165	0.00820	90678	744	451531	5785015	63.80	---
10	5	0.00110	0.00550	89934	494	448435	5333484	59.30	0.99314
15	5	0.00167	0.00831	89440	743	445341	4885048	54.62	0.99310
20	5	0.00208	0.01035	88697	918	441189	4439707	50.05	0.98951
25	5	0.00214	0.01063	87779	933	436563	3998519	45.55	0.98868
30	5	0.00242	0.01202	86846	1044	431622	3561956	41.01	0.98640
35	5	0.00306	0.01519	85802	1304	425753	3130334	36.48	0.98172
40	5	0.00433	0.02142	84499	1810	417969	2704581	32.01	0.97317
45	5	0.00658	0.03235	82689	2675	406757	2286612	27.65	0.95925
50	5	0.01014	0.04943	80014	3955	390182	1879855	23.49	0.93754
55	5	0.01584	0.07616	76059	5793	365813	1489673	19.59	0.90490
60	5	0.02454	0.11561	70266	8123	331023	1123860	15.99	0.85708
65	5	0.03807	0.17381	62143	10801	283713	792837	12.76	0.78687
70	5	0.05996	0.26072	51342	13386	223245	509124	9.92	0.68769
75	5	0.09446	0.38208	37956	14502	153524	285879	7.53	---
80	∞	0.17721	1.00000	23454	23454	132355	132355	5.64	---
								P(75,∞):	0.46298
Mujeres / Females									
0	1	0.06121	0.05844	100000	5844	95473	6639673	66.40	0.93356
1	4	0.01047	0.01040	94156	979	93578	6544200	69.50	0.98346
5	5	0.00544	0.02145	92136	2020	371312	6172888	67.00	---
10	5	0.00092	0.00461	91490	422	456394	5713823	62.45	0.99418
15	5	0.00122	0.00607	91068	553	453956	5257429	57.73	0.99466
20	5	0.00142	0.00706	90515	639	450976	4803473	53.07	0.99344
25	5	0.00171	0.00850	89876	764	447468	4352597	48.43	0.99222
30	5	0.00203	0.01010	89112	900	443309	3905029	43.82	0.99070
35	5	0.00256	0.01270	88212	1120	438259	3461721	39.24	0.98861
40	5	0.00341	0.01693	87092	1474	431772	3023462	34.72	0.98520
45	5	0.00489	0.02418	85617	2070	422911	2591690	30.27	0.97948
50	5	0.00721	0.03540	83547	2958	410341	2168779	25.96	0.97028
55	5	0.01074	0.05230	80589	4215	392410	1758437	21.82	0.95630
60	5	0.01697	0.08139	76375	6216	366333	1366027	17.89	0.93355
65	5	0.02793	0.13051	70159	9157	327902	999694	14.25	0.89509
70	5	0.04721	0.21115	61002	12880	272809	671792	11.01	0.83198
75	5	0.07908	0.33014	48122	15887	200891	398983	8.29	---
80	∞	0.16273	1.00000	32235	32235	198092	198092	6.15	---
								P(75,∞):	0.49649

Cuadro 21 (continuación 3) / Table 21 (continued 3)
PARAGUAY: TABLAS ABREVIADAS DE MORTALIDAD
PARAGUAY: ABRIDGES LIFE TABLES
(Período / Period 1965-1970)

Edad	n	m(x,n)	q(x,n)	l(x)	d(x,n)	L(x,n)	T(x)	e(x)	P(x,x+5)
Hombres / Males									
								P(b):	0.92757
0	1	0.06510	0.06196	100000	6196	95171	6307165	63.07	0.98002
1	4	0.00690	0.02715	93804	2547	368615	6212028	66.22	---
5	5	0.00155	0.00774	91257	706	454521	5843379	64.03	0.99351
10	5	0.00105	0.00523	90551	474	451571	5388858	59.51	0.99338
15	5	0.00161	0.00801	90077	722	448583	4937287	54.81	0.99100
20	5	0.00201	0.00999	89356	892	444548	4488704	50.23	0.98989
25	5	0.00206	0.01024	88463	906	440052	4044156	45.72	0.98909
30	5	0.00233	0.01158	87558	1014	435252	3604104	41.16	0.98688
35	5	0.00296	0.01468	86543	1271	429540	3168851	36.62	0.98227
40	5	0.00421	0.02083	85273	1776	421923	2739311	32.12	0.97381
45	5	0.00644	0.03167	83497	2644	410872	2317388	27.75	0.95999
50	5	0.00997	0.04862	80852	3931	394434	1906516	23.58	0.93841
55	5	0.01563	0.07522	76921	5786	370142	1512082	19.66	0.90595
60	5	0.02427	0.11442	71136	8140	335329	1141940	16.05	0.85834
65	5	0.03774	0.17242	62996	10862	287826	806611	12.80	0.78832
70	5	0.05954	0.25913	52134	13510	226897	518786	9.95	0.68930
75	5	0.09392	0.38031	38625	14689	156400	291888	7.56	---
80	ω	0.17666	1.00000	23935	23935	135488	135488	5.66	---
								P(75,ω):	0.46418
Mujeres / Females									
								P(b):	0.93751
0	1	0.05745	0.05497	100000	5497	95684	6698514	66.99	0.98472
1	4	0.00504	0.01991	18823	908	373074	6602843	69.87	---
5	5	0.00131	0.00651	92621	603	461598	6229755	67.26	0.99459
10	5	0.00086	0.00429	92018	395	459102	5768157	62.69	0.99499
15	5	0.00115	0.00573	91623	525	456803	5309055	57.94	0.99379
20	5	0.00134	0.00670	91098	610	453965	4852252	53.26	0.99260
25	5	0.00163	0.00810	90488	733	450608	4398287	48.61	0.99114
30	5	0.00194	0.00964	89755	865	446614	3947679	43.98	0.98909
35	5	0.00245	0.01220	88890	1084	441740	3501065	39.39	0.98571
40	5	0.00331	0.01640	87806	1440	435428	3059325	34.84	0.98002
45	5	0.00478	0.02362	86365	2040	426726	2623897	30.38	0.97089
50	5	0.00707	0.03472	84325	2928	414306	2197170	26.06	0.95706
55	5	0.01056	0.05145	81397	4188	396515	1782865	21.90	0.93453
60	5	0.01672	0.08024	77209	6196	370556	1386349	17.96	0.89633
65	5	0.02761	0.12913	71013	9170	332142	1015793	14.30	0.83348
70	5	0.04679	0.20946	61843	12954	276833	683651	11.05	0.73807
75	5	0.07856	0.32831	48890	16051	204322	406818	8.32	---
80	ω	0.16217	1.00000	32839	32839	202497	202497	6.17	---
								P(75,ω):	0.49776

Cuadro 21 (continuación 4) / Table 21 (continued 4)
PARAGUAY: TABLAS ABREVIADAS DE MORTALIDAD
PARAGUAY: ABRIDGES LIFE TABLES
(Período / Period 1970-1975)

Edad	n	m(x,n)	q(x,n)	l(x)	d(x,n)	L(x,n)	T(x)	e(x)	P(x,x+5)
Hombres / Males									
0	1	0.06079	0.05800	100000	5800	95414	6368406	63.68	0.98154
1	4	0.00637	0.02507	94200	2362	370716	6272994	66.59	---
5	5	0.00146	0.00727	91838	668	457523	5902277	64.27	0.99388
10	5	0.00100	0.00497	91171	453	454721	5444754	59.72	0.99366
15	5	0.00155	0.00771	90718	699	451839	4990034	55.01	0.99133
20	5	0.00194	0.00963	90018	867	447923	4538194	50.41	0.99026
25	5	0.00198	0.00985	89151	878	443561	4090271	45.88	0.98950
30	5	0.00224	0.01115	88273	984	438905	3646710	41.31	0.98735
35	5	0.00285	0.01417	87289	1237	433352	3207805	36.75	0.98282
40	5	0.00409	0.02024	86052	1742	425906	2774453	32.24	0.97444
45	5	0.00630	0.03099	84310	2613	415020	2348547	27.86	0.96073
50	5	0.00980	0.04781	81698	3906	398723	1933528	23.67	0.93928
55	5	0.01543	0.07427	77792	5778	374514	1534805	19.73	0.90700
60	5	0.02401	0.11324	72014	8155	339683	1160291	16.11	0.85960
65	5	0.03740	0.17103	63859	10922	291991	820608	12.85	0.78976
70	5	0.05912	0.25754	52937	13633	230603	528617	9.99	0.69090
75	5	0.09338	0.37854	39304	14878	159324	298014	7.58	---
80	∞	0.17612	1.00000	24426	24426	138691	138691	5.68	---
								P(b):	0.93225
								P(75,∞):	0.46538
Mujeres / Females									
0	1	0.05370	0.05150	100000	5150	95903	6757866	67.58	0.98596
1	4	0.00464	0.01837	94850	1743	374841	6661963	70.24	---
5	5	0.00121	0.00601	93107	560	464137	6287122	67.53	0.99501
10	5	0.00080	0.00397	92548	367	461819	5822985	62.92	0.99533
15	5	0.00108	0.00538	92180	496	459661	5361166	58.16	0.99414
20	5	0.00127	0.00634	91684	581	456968	4901505	53.46	0.99299
25	5	0.00154	0.00769	91103	701	453763	4444537	48.79	0.99157
30	5	0.00184	0.00918	90402	830	449937	3990773	44.14	0.98957
35	5	0.00235	0.01170	89572	1048	445242	3540836	39.53	0.98622
40	5	0.00320	0.01588	88524	1406	439108	3095594	34.97	0.98055
45	5	0.00467	0.02307	87119	2010	430569	2656486	30.49	0.97151
50	5	0.00693	0.03404	85109	2897	418302	2225917	26.15	0.95782
55	5	0.01038	0.05061	82212	4161	400657	1807615	21.99	0.93551
60	5	0.01647	0.07910	78051	6174	374821	1406958	18.03	0.89758
65	5	0.02729	0.12775	71877	9182	336430	1032137	14.36	0.83497
70	5	0.04637	0.20777	62695	13026	280909	695707	11.10	0.73976
75	5	0.07803	0.32647	49669	16215	207805	414798	8.35	---
80	∞	0.16161	1.00000	33453	33453	206992	206992	6.19	---
								P(b):	0.94148
								P(75,∞):	0.49902

Cuadro 21 (continuación 5) / Table 21 (continued 5)
PARAGUAY: TABLAS ABREVIADAS DE MORTALIDAD
PARAGUAY: ABRIDGES LIFE TABLES
(Período / Period 1975-1980)

Edad	n	m(x,n)	q(x,n)	l(x)	d(x,n)	L(x,n)	T(x)	e(x)	P(x,x+5)
Hombres / Males									
0	1	0.05868	0.05606	100000	5606	95536	6405070	64.05	0.93443
1	4	0.00615	0.02423	94394	2215	371683	6309511	66.84	0.98221
5	5	0.00141	0.00704	92106	649	458907	5937852	64.47	0.99407
10	5	0.00097	0.00482	91457	441	456184	5478945	59.91	0.99385
15	5	0.00150	0.00748	91016	681	453380	5022761	55.19	0.99159
20	5	0.00188	0.00935	90336	845	449567	4569381	50.58	0.99053
25	5	0.00193	0.00960	89491	859	445308	4119814	46.04	0.98975
30	5	0.00219	0.01091	88632	967	440744	3674506	41.46	0.98760
35	5	0.00280	0.01391	87665	1220	435278	3233763	36.89	0.98310
40	5	0.00402	0.01992	86446	1722	427923	2798485	32.37	0.97482
45	5	0.00620	0.03055	84723	2588	417147	2370562	27.98	0.96126
50	5	0.00967	0.04719	82135	3876	400987	1953415	23.78	0.94004
55	5	0.01523	0.07336	78260	5742	376944	1552428	19.84	0.90807
60	5	0.02372	0.11197	72518	8120	342290	1175484	16.21	0.86109
65	5	0.03698	0.16925	64398	10899	294742	833193	12.94	0.79189
70	5	0.05842	0.25489	53499	13636	233404	538451	10.06	0.69401
75	5	0.09218	0.37458	39863	14932	161985	305047	7.65	---
80	∞	0.17427	1.00000	24931	24931	143062	143062	5.74	---
								P(75,∞):	0.46898
Mujeres / Females									
0	1	0.05145	0.04941	100000	4941	96038	6808017	68.08	0.94377
1	4	0.00446	0.01764	95059	1677	375849	6711978	70.61	0.98660
5	5	0.00116	0.00577	93382	539	465562	6336129	67.85	0.99520
10	5	0.00076	0.00382	92843	354	463329	5870567	63.23	0.99551
15	5	0.00104	0.00517	92489	478	461247	5407238	58.46	0.99436
20	5	0.00122	0.00610	92010	562	458647	4945991	53.75	0.99324
25	5	0.00149	0.00741	91449	678	455548	4487344	49.07	0.99186
30	5	0.00178	0.00887	90771	805	451841	4031796	44.42	0.98991
35	5	0.00228	0.01133	89966	1019	447281	3579955	39.79	0.98664
40	5	0.00311	0.01541	88947	1370	441307	3132674	35.22	0.98111
45	5	0.00453	0.02242	87576	1963	432973	2691367	30.73	0.97228
50	5	0.00674	0.03314	85613	2837	420972	2258394	26.38	0.95889
55	5	0.01012	0.04935	82776	4085	403666	1837422	22.20	0.93706
60	5	0.01607	0.07722	78691	6077	378261	1433755	18.22	0.89994
65	5	0.02662	0.12480	72614	9062	340414	1055494	14.54	0.83867
70	5	0.04520	0.20307	63552	12906	285494	715081	11.25	0.74531
75	5	0.07604	0.31947	50646	16180	212780	429586	8.48	---
80	∞	0.15897	1.00000	34466	34466	216806	216806	6.29	---
								P(75,∞):	0.50469

Cuadro 21 (continuación 6) / Table 21 (continued 6)
PARAGUAY: TABLAS ABREVIADAS DE MORTALIDAD
PARAGUAY: ABRIDGES LIFE TABLES
(Período / Period 1980-1985)

Edad	n	m(x,n)	q(x,n)	l(x)	d(x,n)	L(x,n)	T(x)	e(x)	P(x,x+5)
Hombres / Males									
0	1	0.05210	0.05000	100000	5000	95975	6546955	P(b): 65.47	0.94143
1	4	0.00552	0.02178	95000	2069	374742	6450980	67.91	---
5	5	0.00128	0.00636	92931	591	463178	6076238	65.38	0.99463
10	5	0.00088	0.00437	92340	403	460692	5613060	60.79	0.99443
15	5	0.00136	0.00678	91937	623	458125	5152368	56.04	0.99236
20	5	0.00171	0.00850	91313	776	454627	4694242	51.41	0.99135
25	5	0.00177	0.00879	90537	796	450696	4239616	46.83	0.99057
30	5	0.00203	0.01008	89741	904	446444	3788920	42.22	0.98850
35	5	0.00261	0.01294	88837	1150	441309	3342476	37.62	0.98425
40	5	0.00376	0.01860	87687	1631	434357	2901167	33.09	0.97646
45	5	0.00580	0.02856	86056	2458	424134	2466810	28.67	0.96376
50	5	0.00903	0.04415	83598	3691	408762	2042676	24.43	0.94387
55	5	0.01422	0.06867	79907	5487	385817	1633914	20.45	0.91385
60	5	0.02215	0.10492	74420	7808	352579	1248097	16.77	0.86962
65	5	0.03450	0.15882	66612	10580	306609	895519	13.44	0.80429
70	5	0.05443	0.23956	56032	13423	246603	588910	10.51	0.71145
75	5	0.08572	0.35297	42609	15040	175446	342307	8.03	---
80	∞	0.16522	1.00000	27569	27569	166861	166861	6.05	---
								P(75,∞):	0.48746
Mujeres / Females									
0	1	0.04348	0.04200	100000	4200	96605	6939929	P(b): 69.40	0.95145
1	4	0.00416	0.01645	95800	1575	379118	6843325	71.43	---
5	5	0.00108	0.00539	94225	508	469854	6464207	68.60	0.99552
10	5	0.00071	0.00357	93717	334	467749	5994353	63.96	0.99580
15	5	0.00097	0.00483	93383	451	465784	5526605	59.18	0.99473
20	5	0.00115	0.00571	92931	531	463330	5060820	54.46	0.99367
25	5	0.00139	0.00695	92401	642	460398	4597491	49.76	0.99236
30	5	0.00167	0.00833	91759	765	456882	4137092	45.09	0.99050
35	5	0.00214	0.01067	90994	971	452543	3680211	40.44	0.98741
40	5	0.00293	0.01453	90023	1308	446846	3227667	35.85	0.98218
45	5	0.00428	0.02116	88715	1877	438882	2780821	31.35	0.97382
50	5	0.00636	0.03131	86838	2719	427392	2341939	26.97	0.96114
55	5	0.00955	0.04666	84119	3925	410783	1914547	22.76	0.94047
60	5	0.01516	0.07303	80194	5856	386330	1503764	18.75	0.90533
65	5	0.02508	0.11801	74338	8773	349758	1117434	15.03	0.84729
70	5	0.04249	0.19205	65565	12592	296347	767677	11.71	0.75860
75	5	0.07128	0.30248	52974	16024	224810	471329	8.90	---
80	∞	0.14989	1.00000	36950	36950	246520	246520	6.67	---
								P(75,∞):	0.52303

Cuadro 21 (continuación 7) / Table 21 (continued 7)
PARAGUAY: TABLAS ABREVIADAS DE MORTALIDAD
PARAGUAY: ABRIDGES LIFE TABLES
(Período / Period 1985-1990)

Edad	n	m(x,n)	q(x,n)	l(x)	d(x,n)	L(x,n)	T(x)	e(x)	P(x,x+5)
Hombres / Males									
								P(b):	0.94737
0	1	0.04671	0.04500	100000	4500	96340	6682964	66.83	0.98565
1	4	0.00492	0.01942	95500	1855	377346	6586624	68.97	---
5	5	0.00115	0.00571	93645	535	466888	6209278	66.31	0.99518
10	5	0.00079	0.00393	93110	366	464635	5742390	61.67	0.99498
15	5	0.00123	0.00611	92744	567	462303	5277755	56.91	0.99311
20	5	0.00154	0.00768	92177	708	459116	4815451	52.24	0.99215
25	5	0.00161	0.00802	91469	734	455511	4356335	47.63	0.99135
30	5	0.00186	0.00928	90735	842	451572	3900824	42.99	0.98936
35	5	0.00242	0.01201	89893	1080	446767	3449252	38.37	0.98534
40	5	0.00350	0.01734	88813	1540	440217	3002486	33.81	0.97804
45	5	0.00540	0.02666	87274	2326	430552	2562268	29.36	0.96615
50	5	0.00842	0.04124	84947	3503	415978	2131717	25.09	0.94754
55	5	0.01326	0.06416	81444	5226	394155	1715739	21.07	0.91940
60	5	0.02065	0.09816	76218	7482	362386	1321583	17.34	0.87781
65	5	0.03216	0.14883	68736	10230	318107	959197	13.95	0.81622
70	5	0.05067	0.22485	58507	13155	259644	641090	10.96	0.72825
75	5	0.07969	0.33225	45351	15068	189085	381446	8.41	---
80	∞	0.15743	1.00000	30283	30283	192361	192361	6.35	---
								P(75,∞):	0.50429
Mujeres / Females									
								P(b):	0.95692
0	1	0.03815	0.03700	100000	3700	96985	7068924	70.69	0.98874
1	4	0.00380	0.01507	96300	1451	381475	6971939	72.40	---
5	5	0.00099	0.00495	94849	469	473070	6590464	69.48	0.99588
10	5	0.00066	0.00328	94379	309	471124	6117393	64.82	0.99614
15	5	0.00089	0.00444	94070	418	469305	5646270	60.02	0.99515
20	5	0.00105	0.00526	93652	493	467028	5176965	55.28	0.99416
25	5	0.00129	0.00642	93159	598	464302	4709938	50.56	0.99294
30	5	0.00155	0.00772	92562	714	461022	4245636	45.87	0.99119
35	5	0.00199	0.00990	91847	910	456963	3784613	41.21	0.98830
40	5	0.00272	0.01352	90938	1230	451615	3327651	36.59	0.98340
45	5	0.00398	0.01972	89708	1769	444119	2876036	32.06	0.97559
50	5	0.00593	0.02920	87939	2568	433277	2431917	27.65	0.96372
55	5	0.00891	0.04356	85372	3719	417560	1998639	23.41	0.94439
60	5	0.01412	0.06820	81652	5569	394340	1581080	19.36	0.91154
65	5	0.02332	0.11020	76084	8384	359458	1186739	15.60	0.85724
70	5	0.03941	0.17936	67699	12143	308141	827281	12.22	0.77395
75	5	0.06591	0.28294	55557	15719	238486	519141	9.34	---
80	∞	0.14194	1.00000	39838	39838	280655	280655	7.04	---
								P(75,∞):	0.54061

Cuadro 21 (continuación 8) / Table 21 (continued 8)
PARAGUAY: TABLAS ABREVIADAS DE MORTALIDAD
PARAGUAY: ABRIDGES LIFE TABLES
(Período / Period 1990-1995)

Edad	n	m(x,n)	q(x,n)	l(x)	d(x,n)	L(x,n)	T(x)	e(x)	P(x,x+5)
Hombres / Males									
0	1	0.04350	0.04200	100000	4200	96550	6813970	P(b): 68.14	0.95144
1	4	0.00429	0.01698	95800	1627	379169	6717420	70.12	---
5	5	0.00101	0.00504	94173	474	469680	6338250	67.30	0.99574
10	5	0.00070	0.00348	93699	326	467678	5868570	62.63	0.99555
15	5	0.00109	0.00541	93373	506	465599	5400892	57.84	0.99388
20	5	0.00137	0.00684	92867	635	462748	4935293	53.14	0.99297
25	5	0.00145	0.00722	92232	666	459496	4472545	48.49	0.99217
30	5	0.00170	0.00845	91566	774	455896	4013048	43.83	0.99025
35	5	0.00222	0.01105	90792	1003	451453	3557152	39.18	0.98648
40	5	0.00323	0.01603	89789	1439	445348	3105699	34.59	0.97968
45	5	0.00500	0.02468	88350	2180	436300	2660351	30.11	0.96864
50	5	0.00779	0.03822	86170	3293	422617	2224051	25.81	0.95135
55	5	0.01226	0.05949	82877	4931	402057	1801434	21.74	0.92516
60	5	0.01910	0.09115	77946	7105	371969	1399377	17.95	0.88633
65	5	0.02975	0.13845	70841	9808	329687	1027408	14.50	0.82862
70	5	0.04683	0.20959	61033	12792	273186	697721	11.43	0.74575
75	5	0.07358	0.31075	48241	14991	203728	424535	8.80	---
80	∞	0.15058	1.00000	33250	33250	220807	220807	6.64	---
								P(75,∞):	0.52011
Mujeres / Females									
0	1	0.03498	0.03400	100000	3400	97209	7192928	P(b): 71.93	0.98978
1	4	0.00343	0.01361	96600	1315	383056	7095719	73.45	---
5	5	0.00090	0.00448	95285	427	475359	6712663	70.45	0.99627
10	5	0.00060	0.00297	94858	282	473587	6237304	65.75	0.99650
15	5	0.00081	0.00403	94576	381	471928	5763718	60.94	0.99559
20	5	0.00096	0.00478	94195	451	469848	5291789	56.18	0.99468
25	5	0.00117	0.00585	93744	548	467350	4821941	51.44	0.99355
30	5	0.00142	0.00706	93196	658	464334	4354591	46.73	0.99193
35	5	0.00183	0.00909	92538	841	460586	3890256	42.04	0.98924
40	5	0.00251	0.01245	91696	1142	455628	3429671	37.40	0.98470
45	5	0.00367	0.01818	90555	1646	448658	2974043	32.84	0.97747
50	5	0.00547	0.02696	88909	2397	438549	2525384	28.40	0.96647
55	5	0.00822	0.04028	86511	3485	423845	2086835	24.12	0.94856
60	5	0.01303	0.06308	83027	5237	402041	1662990	20.03	0.91814
65	5	0.02148	0.10191	77790	7927	369130	1260950	16.21	0.86782
70	5	0.03618	0.16590	69862	11590	320337	891820	12.77	0.79031
75	5	0.06035	0.26219	58272	15279	253165	571483	9.81	---
80	∞	0.13507	1.00000	42994	42994	318318	318318	7.40	---
								P(75,∞):	0.55700

Cuadro 21 (continuación 9) / Table 21 (continued 9)
PARAGUAY: TABLAS ABREVIADAS DE MORTALIDAD
PARAGUAY: ABRIDGES LIFE TABLES
(Período / Period 1995-2000)

Edad	n	m(x,n)	q(x,n)	l(x)	d(x,n)	L(x,n)	T(x)	e(x)	P(x,x+5)
Hombres / Males									
								P(b):	0.95536
0	1	0.04030	0.03900	100000	3900	96767	6937914	69.38	0.98879
1	4	0.00374	0.01482	96100	1424	380913	6841147	71.19	---
5	5	0.00089	0.00444	94676	421	472327	6460234	68.24	0.99624
10	5	0.00062	0.00308	94255	290	470549	5987907	63.53	0.99606
15	5	0.00096	0.00480	93965	451	468696	5517358	58.72	0.99456
20	5	0.00122	0.00609	93514	569	466145	5048663	53.99	0.99370
25	5	0.00131	0.00651	92944	605	463209	4582518	49.30	0.99289
30	5	0.00155	0.00772	92339	713	459913	4119309	44.61	0.99105
35	5	0.00205	0.01020	91626	934	455795	3659396	39.94	0.98748
40	5	0.00300	0.01487	90692	1348	450089	3203601	35.32	0.98113
45	5	0.00464	0.02293	89344	2048	441597	2753512	30.82	0.97084
50	5	0.00724	0.03554	87295	3103	428718	2311915	26.48	0.95473
55	5	0.01139	0.05536	84192	4661	409308	1883197	22.37	0.93027
60	5	0.01774	0.08495	79531	6756	380765	1473888	18.53	0.89387
65	5	0.02764	0.12928	72775	9408	340355	1093123	15.02	0.83962
70	5	0.04348	0.19610	63367	12427	285768	752768	11.88	0.76128
75	5	0.06831	0.29174	50940	14861	217549	467000	9.17	---
80	ω	0.14463	1.00000	36079	36079	249451	249451	6.91	---
								P(75,ω):	0.53416
Mujeres / Females									
								P(b):	0.96407
0	1	0.03182	0.03100	100000	3100	97437	7312945	73.13	0.99074
1	4	0.00310	0.01229	96900	1191	384597	7215508	74.46	---
5	5	0.00081	0.00406	95709	388	477573	6830911	71.37	0.99662
10	5	0.00054	0.00269	95320	257	475960	6353338	66.65	0.99682
15	5	0.00073	0.00366	95063	348	474447	5877379	61.83	0.99599
20	5	0.00087	0.00435	94715	412	472546	5402931	57.04	0.99515
25	5	0.00107	0.00534	94303	504	470256	4930385	52.28	0.99410
30	5	0.00130	0.00647	93799	607	467480	4460129	47.55	0.99259
35	5	0.00168	0.00836	93193	779	464015	3992649	42.84	0.99009
40	5	0.00231	0.01148	92413	1061	459415	3528633	38.18	0.98588
45	5	0.00339	0.01679	91352	1534	452927	3069219	33.60	0.97917
50	5	0.00505	0.02494	89818	2240	443490	2616292	29.13	0.96895
55	5	0.00760	0.03731	87578	3268	429720	2172802	24.81	0.95232
60	5	0.01204	0.05845	84310	4928	409230	1743082	20.67	0.92411
65	5	0.01982	0.09442	79382	7495	378172	1333852	16.80	0.87739
70	5	0.03331	0.15374	71887	11052	331804	955681	13.29	0.80513
75	5	0.05544	0.24347	60835	14811	267145	623877	10.26	---
80	ω	0.12901	1.00000	46023	46023	356732	356732	7.75	---
								P(75,ω):	0.57180

Cuadro 21 (continuación 10) / Table 21 (continued 10)
PARAGUAY: TABLAS ABREVIADAS DE MORTALIDAD
PARAGUAY: ABRIDGES LIFE TABLES
(Período / Period 2000-2005)

Edad	n	m(x,n)	q(x,n)	l(x)	d(x,n)	L(x,n)	T(x)	e(x)	P(x,x+5)
Hombres / Males									
0	1	0.03712	0.03600	100000	3600	96990	7053917	70.54	0.99012
1	4	0.00326	0.01293	96400	1247	382582	6956926	72.17	---
5	5	0.00079	0.00392	95153	373	474834	6574344	69.09	0.99667
10	5	0.00055	0.00273	94780	259	473253	6099510	64.35	0.99650
15	5	0.00085	0.00426	94521	403	471599	5626257	59.52	0.99515
20	5	0.00109	0.00543	94118	511	469314	5154658	54.77	0.99434
25	5	0.00118	0.00589	93607	551	466657	4685344	50.05	0.99351
30	5	0.00142	0.00708	93056	659	463631	4218687	45.34	0.99174
35	5	0.00190	0.00945	92397	873	459800	3755056	40.64	0.98836
40	5	0.00279	0.01385	91523	1268	454447	3295256	36.00	0.98240
45	5	0.00433	0.02140	90256	1931	446450	2840809	31.48	0.97276
50	5	0.00675	0.03321	88324	2933	434289	2394360	27.11	0.95768
55	5	0.01062	0.05175	85391	4419	415909	1960071	22.95	0.93473
60	5	0.01656	0.07952	80972	6439	388763	1544162	19.07	0.90048
65	5	0.02582	0.12125	74533	9037	350072	1155398	15.50	0.84926
70	5	0.04060	0.18430	65496	12071	297301	805327	12.30	0.77490
75	5	0.06380	0.27511	53425	14698	230379	508026	9.51	---
80	∞	0.13948	1.00000	38727	38727	277647	277647	7.17	---
								P(75,∞):	0.54652
Mujeres / Females									
0	1	0.02867	0.02800	100000	2800	97669	7427924	74.28	0.99162
1	4	0.00280	0.01112	97200	1081	386100	7330255	75.41	---
5	5	0.00074	0.00368	96119	354	479713	6944156	72.25	0.99693
10	5	0.00049	0.00245	95766	234	478242	6464443	67.50	0.99711
15	5	0.00067	0.00333	95531	318	476862	5986201	62.66	0.99635
20	5	0.00080	0.00397	95213	378	475122	5509339	57.86	0.99557
25	5	0.00098	0.00489	94835	463	473019	5034217	53.08	0.99459
30	5	0.00119	0.00594	94372	561	470459	4561199	48.33	0.99318
35	5	0.00155	0.00771	93811	723	467250	4090740	43.61	0.99084
40	5	0.00213	0.01062	93088	988	462972	3623490	38.93	0.98693
45	5	0.00314	0.01556	92100	1433	456919	3160518	34.32	0.98068
50	5	0.00468	0.02314	90668	2098	448092	2703599	29.82	0.97117
55	5	0.00705	0.03466	88569	3070	435172	2255507	25.47	0.95568
60	5	0.01117	0.05432	85500	4644	415887	1820334	21.29	0.92944
65	5	0.01835	0.08773	80855	7093	386542	1404447	17.37	0.88596
70	5	0.03078	0.14288	73762	10539	342461	1017905	13.80	0.81842
75	5	0.05114	0.22673	63222	14335	280276	675445	10.68	---
80	∞	0.12371	1.00000	48888	48888	395169	395169	8.08	---
								P(75,∞):	0.58505

Cuadro 21 (continuación 11) / Table 21 (continued 11)
PARAGUAY: TABLAS ABREVIADAS DE MORTALIDAD
PARAGUAY: ABRIDGES LIFE TABLES
(Período / Period 2005-2010)

Edad	n	m(x,n)	q(x,n)	l(x)	d(x,n)	L(x,n)	T(x)	e(x)	P(x,x+5)
Hombres / Males									
0	1	0.03394	0.03300	100000	3300	97219	7162953	P(b): 71.63	0.96282
1	4	0.00284	0.01127	96700	1090	384191	7065734	73.07	0.99130
5	5	0.00069	0.00346	95610	331	477224	6681543	69.88	---
10	5	0.00049	0.00243	95279	231	475819	6204319	65.12	0.99706
15	5	0.00076	0.00379	95048	360	474341	5728500	60.27	0.99689
20	5	0.00097	0.00486	94688	460	472292	5254159	55.49	0.99568
25	5	0.00107	0.00535	94229	504	469884	4781867	50.75	0.99490
30	5	0.00131	0.00652	93725	611	467097	4311983	46.01	0.99407
35	5	0.00177	0.00879	93114	819	463523	3844886	41.29	0.99235
40	5	0.00261	0.01296	92295	1196	458486	3381363	36.64	0.98913
45	5	0.00405	0.02005	91099	1826	450929	2922878	32.08	0.98352
50	5	0.00633	0.03115	89273	2781	439412	2471948	27.69	0.97446
55	5	0.00996	0.04857	86492	4201	421958	2032537	23.50	0.96028
60	5	0.01553	0.07475	82291	6151	396080	1610578	19.57	0.93867
65	5	0.02422	0.11418	76140	8694	358968	1214499	15.95	0.90630
70	5	0.03809	0.17391	67447	11729	307909	855531	12.68	0.85776
75	5	0.05989	0.26046	55717	14512	242306	547622	9.83	0.78694
80	ω	0.13496	1.00000	41205	41205	305316	305316	7.41	---
								P(75,ω):	0.55753
Mujeres / Females									
0	1	0.02606	0.02550	100000	2550	97864	7536906	P(b): 75.37	0.97049
1	4	0.00252	0.01002	97450	977	387379	7439043	76.34	0.99242
5	5	0.00067	0.00333	96473	321	481563	7051663	73.09	---
10	5	0.00044	0.00222	96152	213	480227	6570100	68.33	0.99723
15	5	0.00060	0.00302	95939	290	478970	6089872	63.48	0.99738
20	5	0.00072	0.00361	95649	345	477382	5610902	58.66	0.99668
25	5	0.00089	0.00446	95304	425	475456	5133519	53.86	0.99596
30	5	0.00109	0.00545	94879	517	473100	4658064	49.10	0.99505
35	5	0.00142	0.00710	94362	670	470133	4184963	44.35	0.99373
40	5	0.00197	0.00981	93692	919	466160	3714830	39.65	0.99155
45	5	0.00290	0.01440	92772	1336	460521	3248670	35.02	0.98790
50	5	0.00434	0.02146	91436	1962	452275	2788149	30.49	0.98209
55	5	0.00654	0.03220	89474	2881	440167	2335874	26.11	0.97323
60	5	0.01036	0.05048	86593	4371	422038	1895707	21.89	0.95881
65	5	0.01699	0.08151	82222	6702	394356	1473669	17.92	0.93441
70	5	0.02844	0.13278	75520	10028	352532	1079314	14.29	0.89394
75	5	0.04722	0.21117	65492	13830	292888	726782	11.10	0.83081
80	ω	0.11907	1.00000	51663	51663	433894	433894	8.40	---
								P(75,ω):	0.59701

Cuadro 21 (continuación 12) / Table 21 (continued 12)
PARAGUAY: TABLAS ABREVIADAS DE MORTALIDAD
PARAGUAY: ABRIDGES LIFE TABLES
 (Período / Period 2010-2015)

Edad	n	m(x,n)	q(x,n)	l(x)	d(x,n)	L(x,n)	T(x)	e(x)	P(x,x+5)
Hombres / Males									
0	1	0.03078	0.03000	100000	3000	97454	7262967	72.63	0.96638
1	4	0.00248	0.00985	97000	955	385736	7165513	73.87	---
5	5	0.00061	0.00307	96045	295	479488	6779777	70.59	0.99738
10	5	0.00043	0.00216	95750	207	478233	6300290	65.80	0.99723
15	5	0.00068	0.00338	95543	323	476908	5822056	60.94	0.99613
20	5	0.00087	0.00436	95220	415	475062	5345148	56.13	0.99538
25	5	0.00098	0.00488	94805	462	472867	4870086	51.37	0.99454
30	5	0.00121	0.00604	94342	570	470288	4397219	46.61	0.99287
35	5	0.00165	0.00823	93773	772	466934	3926931	41.88	0.98979
40	5	0.00245	0.01220	93001	1134	462169	3459997	37.20	0.98447
45	5	0.00382	0.01890	91867	1736	454993	2997828	32.63	0.97591
50	5	0.00596	0.02939	90131	2649	444032	2542835	28.21	0.96251
55	5	0.00938	0.04585	87482	4011	427384	2098803	23.99	0.94204
60	5	0.01465	0.07066	83471	5898	402612	1671419	20.02	0.91129
65	5	0.02286	0.10814	77573	8389	366896	1268806	16.36	0.86505
70	5	0.03597	0.16502	69185	11417	317383	901910	13.04	0.79726
75	5	0.05660	0.24793	57768	14322	253035	584527	10.12	---
80	∞	0.13106	1.00000	43446	43446	331492	331492	7.63	---
								P(75,∞):	0.56711
Mujeres / Females									
0	1	0.02345	0.02300	100000	2300	98061	7640929	76.41	0.97338
1	4	0.00227	0.00904	97700	883	388628	7542868	77.20	---
5	5	0.00060	0.00302	96817	292	483353	7154240	73.89	0.99749
10	5	0.00040	0.00201	96525	194	482138	6670887	69.11	0.99762
15	5	0.00055	0.00274	96331	264	480992	6188749	64.24	0.99698
20	5	0.00066	0.00329	96066	316	479541	5707756	59.41	0.99631
25	5	0.00082	0.00408	95750	391	477774	5228215	54.60	0.99546
30	5	0.00100	0.00501	95359	478	475602	4750441	49.82	0.99422
35	5	0.00132	0.00655	94882	622	472854	4274839	45.05	0.99218
40	5	0.00183	0.00909	94260	857	469157	3801985	40.34	0.98878
45	5	0.00269	0.01337	93403	1249	463892	3332828	35.68	0.98336
50	5	0.00403	0.01996	92154	1839	456171	2868936	31.13	0.97508
55	5	0.00609	0.02999	90315	2708	444802	2412765	26.72	0.96162
60	5	0.00963	0.04703	87606	4121	427730	1967962	22.46	0.93886
65	5	0.01579	0.07594	83486	6340	401580	1540232	18.45	0.90111
70	5	0.02638	0.12373	77146	9546	361867	1138652	14.76	0.84194
75	5	0.04376	0.19723	67601	13333	304672	776785	11.49	---
80	∞	0.11495	1.00000	54268	54268	472113	472113	8.70	---
								P(75,∞):	0.60778

Cuadro 21 (continuación 13) / Table 21 (continued 13)
PARAGUAY: TABLAS ABREVIADAS DE MORTALIDAD
PARAGUAY: ABRIDGES LIFE TABLES
(Período / Period 2015-2020)

Edad	n	m(x,n)	q(x,n)	l(x)	d(x,n)	L(x,n)	T(x)	e(x)	P(x,x+5)
Hombres / Males									
0	1	0.02764	0.02700	100000	2700	97693	7354902	73.55	0.96984
1	4	0.00217	0.00863	97300	839	387229	7257209	74.59	---
5	5	0.00055	0.00273	96461	264	481645	6869980	71.22	0.99767
10	5	0.00039	0.00194	96197	186	480520	6388336	66.41	0.99752
15	5	0.00061	0.00303	96011	291	479326	5907816	61.53	0.99651
20	5	0.00079	0.00394	95720	377	477655	5428490	56.71	0.99579
25	5	0.00090	0.00448	95343	427	475646	4950834	51.93	0.99495
30	5	0.00113	0.00562	94916	534	473244	4475189	47.15	0.99332
35	5	0.00156	0.00775	94382	731	470081	4001945	42.40	0.99036
40	5	0.00232	0.01154	93650	1081	465551	3531864	37.71	0.98529
45	5	0.00361	0.01791	92570	1658	458704	3066313	33.12	0.97715
50	5	0.00565	0.02788	90912	2534	448225	2607609	28.68	0.96442
55	5	0.00890	0.04351	88378	3845	432275	2159384	24.43	0.94493
60	5	0.01390	0.06715	84532	5677	408470	1727109	20.43	0.91557
65	5	0.02171	0.10295	78856	8118	373982	1318639	16.72	0.87131
70	5	0.03417	0.15739	70737	11133	325853	944656	13.35	0.80612
75	5	0.05382	0.23718	59604	14137	262676	618804	10.38	---
80	∞	0.12767	1.00000	45467	45467	356127	356127	7.83	---
								P(75,∞):	0.57551
Mujeres / Females									
0	1	0.02086	0.02050	100000	2050	98262	7738946	77.39	0.99380
1	4	0.00205	0.00818	97950	801	389846	7640684	78.01	---
5	5	0.00055	0.00274	97149	266	485081	7250839	74.64	0.99772
10	5	0.00037	0.00183	96883	177	483973	6765758	69.83	0.99784
15	5	0.00050	0.00250	96706	242	482926	6281786	64.96	0.99725
20	5	0.00060	0.00301	96464	290	481596	5798860	60.11	0.99662
25	5	0.00075	0.00375	96174	360	479970	5317263	55.29	0.99582
30	5	0.00093	0.00462	95814	443	477962	4837294	50.49	0.99466
35	5	0.00122	0.00607	95371	579	475407	4359332	45.71	0.99274
40	5	0.00170	0.00846	94792	801	471956	3883924	40.97	0.98955
45	5	0.00251	0.01246	93990	1171	467024	3411969	36.30	0.98447
50	5	0.00376	0.01863	92819	1729	459773	2944945	31.73	0.97671
55	5	0.00569	0.02804	91090	2554	449064	2485172	27.28	0.96410
60	5	0.00900	0.04400	88536	3895	432941	2036108	23.00	0.94280
65	5	0.01473	0.07102	84641	6011	408176	1603167	18.94	0.90744
70	5	0.02457	0.11575	78630	9101	370396	1194991	15.20	0.85179
75	5	0.04075	0.18492	69529	12857	315500	824595	11.86	---
80	∞	0.11132	1.00000	56671	56671	509095	509095	8.98	---
								P(75,∞):	0.61739

Cuadro 21 (conclusión) / Table 21 (concluded)
PARAGUAY: TABLAS ABREVIADAS DE MORTALIDAD
PARAGUAY: ABRIDGES LIFE TABLES
(Período / Period 2020-2025)

Edad	n	m(x,n)	q(x,n)	l(x)	d(x,n)	L(x,n)	T(x)	e(x)	P(x,x+5)
Hombres / Males									
0	1	0.02451	0.02400	100000	2400	97937	7438932	74.39	0.97323
1	4	0.00191	0.00759	97600	741	388676	7340995	75.22	0.99402
5	5	0.00049	0.00245	96859	237	483705	6952320	71.78	---
10	5	0.00035	0.00175	96623	169	482691	6468615	66.95	0.99790
15	5	0.00055	0.00274	96454	264	481609	5985924	62.06	0.99776
20	5	0.00072	0.00358	96190	344	480088	5504315	57.22	0.99684
25	5	0.00083	0.00414	95846	397	478236	5024227	52.42	0.99614
30	5	0.00106	0.00527	95449	503	475987	4545991	47.63	0.99530
35	5	0.00147	0.00734	94946	697	472987	4070003	42.87	0.99370
40	5	0.00221	0.01098	94249	1035	468657	3597017	38.17	0.99085
45	5	0.00344	0.01707	93214	1591	462092	3128360	33.56	0.98599
50	5	0.00539	0.02659	91623	2436	452023	2666268	29.10	0.97821
55	5	0.00848	0.04153	89187	3704	436673	2214245	24.83	0.96604
60	5	0.01326	0.06417	85483	5486	413700	1777571	20.79	0.94739
65	5	0.02073	0.09854	79997	7883	380277	1363872	17.05	0.91921
70	5	0.03264	0.15091	72114	10883	333362	983595	13.64	0.87663
75	5	0.05148	0.22805	61231	13964	271246	650233	10.62	0.81367
80	∞	0.12472	1.00000	47267	47267	378986	378986	8.02	---
								P(75,∞):	0.58285
Mujeres / Females									
0	1	0.01828	0.01800	100000	1800	98466	7829963	78.30	0.97900
1	4	0.00186	0.00743	98200	729	391033	7731497	78.73	0.99437
5	5	0.00050	0.00250	97471	244	486745	7340464	75.31	---
10	5	0.00033	0.00167	97227	162	485730	6853719	70.49	0.99792
15	5	0.00046	0.00229	97065	222	484770	6367988	65.61	0.99802
20	5	0.00055	0.00276	96843	268	483546	5883219	60.75	0.99748
25	5	0.00069	0.00346	96575	334	482042	5399673	55.91	0.99689
30	5	0.00086	0.00428	96241	412	480177	4917631	51.10	0.99613
35	5	0.00113	0.00566	95829	542	477791	4437454	46.31	0.99503
40	5	0.00159	0.00790	95287	753	474554	3959663	41.56	0.99322
45	5	0.00235	0.01167	94534	1103	469912	3485109	36.87	0.99022
50	5	0.00353	0.01748	93431	1633	463071	3015197	32.27	0.98544
55	5	0.00534	0.02635	91798	2419	452941	2552126	27.80	0.97812
60	5	0.00845	0.04136	89379	3697	437652	2099185	23.49	0.96624
65	5	0.01381	0.06675	85682	5719	414111	1661533	19.39	0.94621
70	5	0.02302	0.10882	79963	8702	378059	1247422	15.60	0.91294
75	5	0.03818	0.17425	71261	12417	325261	869363	12.20	0.86035
80	∞	0.10815	1.00000	58844	58844	544102	544102	9.25	---
								P(75,∞):	0.62586

Cuadro 22 / Table 22
PERU: TABLAS ABREVIADAS DE MORTALIDAD
PERU: ABRIDGES LIFE TABLES
(Período / Period 1950-1955)

Edad	n	m(x,n)	q(x,n)	l(x)	d(x,n)	L(x,n)	T(x)	e(x)	P(x,x+5)
Hombres / Males									
								P(b):	0.78458
0	1	0.18730	0.16642	100000	16642	88850	4285635	42.86	0.91063
1	4	0.03581	0.13037	83358	10867	303438	4196785	50.35	---
5	5	0.00585	0.02883	72491	2090	357228	3893347	53.71	0.97785
10	5	0.00308	0.01528	70401	1076	349314	3536119	50.23	0.98085
15	5	0.00467	0.02309	69325	1601	342623	3186804	45.97	0.97093
20	5	0.00716	0.03519	67724	2383	332663	2844181	42.00	0.96494
25	5	0.00711	0.03492	65341	2282	321001	2511518	38.44	0.96396
30	5	0.00758	0.03720	63059	2346	309432	2190517	34.74	0.96071
35	5	0.00847	0.04146	60714	2517	297275	1881085	30.98	0.95383
40	5	0.01048	0.05108	58196	2973	283550	1583810	27.21	0.94334
45	5	0.01291	0.06255	55224	3454	267483	1300260	23.55	0.92766
50	5	0.01727	0.08279	51769	4286	248132	1032777	19.95	0.90290
55	5	0.02389	0.11270	47483	5351	224039	784645	16.52	0.86307
60	5	0.03578	0.16423	42132	6919	193362	560606	13.31	0.80278
65	5	0.05369	0.23669	35213	8334	155227	367244	10.43	0.71302
70	5	0.08569	0.35286	26878	9484	110680	212016	7.89	0.58619
75	5	0.13619	0.50799	17394	8836	64880	101336	5.83	---
80	ω	0.23475	1.00000	8558	8558	36456	36456	4.26	---
								P(75,ω):	0.35975
Mujeres / Females									
								P(b):	0.79876
0	1	0.16675	0.15044	100000	15044	90221	4500012	45.00	0.91068
1	4	0.03594	0.13078	84956	11111	309147	4409791	51.91	---
5	5	0.00608	0.02996	73845	2212	363696	4100643	55.53	0.97632
10	5	0.00347	0.01720	71633	1232	355085	3736947	52.17	0.97923
15	5	0.00494	0.02441	70401	1718	347709	3381862	48.04	0.97244
20	5	0.00625	0.03079	68682	2115	338126	3034153	44.18	0.96774
25	5	0.00687	0.03378	66568	2249	327217	2696028	40.50	0.96546
30	5	0.00719	0.03533	64319	2272	315914	2368811	36.83	0.96325
35	5	0.00779	0.03822	62047	2371	304305	2052896	33.09	0.96032
40	5	0.00841	0.04120	59675	2459	292230	1748591	29.30	0.95642
45	5	0.00943	0.04606	57217	2635	279495	1456362	25.45	0.94644
50	5	0.01267	0.06142	54581	3352	264525	1176867	21.56	0.92724
55	5	0.01772	0.08484	51229	4346	245279	912342	17.81	0.89102
60	5	0.02904	0.13536	46883	6346	218548	667063	14.23	0.83100
65	5	0.04641	0.20791	40537	8428	181613	448515	11.06	0.74030
70	5	0.07763	0.32508	32109	10438	134448	266902	8.31	0.61296
75	5	0.12591	0.47884	21671	10377	82412	132454	6.11	---
80	ω	0.22569	1.00000	11294	11294	50042	50042	4.43	---
								P(75,ω):	0.37781

Cuadro 22 (continuación 1) / Table 22 (continued 1)
PERU: TABLAS ABREVIADAS DE MORTALIDAD
PERU: ABRIDGES LIFE TABLES
 (Período / Period 1955-1960)

Edad	n	m(x,n)	q(x,n)	l(x)	d(x,n)	L(x,n)	T(x)	e(x)	P(x,x+5)
Hombres / Males									
0	1	0.17370	0.15559	100000	15559	89575	4511233	45.11	0.80117
1	4	0.03117	0.11479	84441	9693	311012	4421658	52.36	---
5	5	0.00513	0.02534	74748	1894	369005	4110646	54.99	0.98038
10	5	0.00277	0.01375	72854	1002	361765	3741642	51.36	0.98278
15	5	0.00419	0.02073	71852	1489	355537	3379876	47.04	0.97394
20	5	0.00640	0.03151	70363	2217	346271	3024339	42.98	0.96856
25	5	0.00637	0.03157	68146	2138	335383	2678069	39.30	0.96742
30	5	0.00688	0.03383	66008	2233	324456	2342685	35.49	0.96418
35	5	0.00772	0.03787	63775	2415	312836	2018229	31.65	0.95759
40	5	0.00965	0.04712	61360	2891	299570	1705393	27.79	0.94740
45	5	0.01202	0.05836	58468	3412	283811	1405823	24.04	0.93207
50	5	0.01625	0.07810	55056	4300	264531	1122012	20.38	0.90799
55	5	0.02263	0.10709	50756	5435	240193	857481	16.89	0.86960
60	5	0.03396	0.15650	45321	7093	208872	617288	13.62	0.81143
65	5	0.05111	0.22658	38228	8662	169486	408416	10.68	0.72388
70	5	0.08198	0.34018	29566	10058	122687	238930	8.08	0.59849
75	5	0.13137	0.49446	19508	9646	73427	116243	5.96	---
80	ω	0.23034	1.00000	9862	9862	42816	42816	4.34	---
								P(75,ω):	0.36833
Mujeres / Females									
0	1	0.15458	0.14047	100000	14047	90869	4749954	47.50	0.81495
1	4	0.03112	0.11464	85953	9854	316607	4659085	54.21	---
5	5	0.00525	0.02593	76099	1973	375564	4342479	57.06	0.97943
10	5	0.00304	0.01507	74126	1117	367838	3966915	53.52	0.98176
15	5	0.00434	0.02145	73009	1566	361130	3599078	49.30	0.97570
20	5	0.00552	0.02721	71443	1944	352355	3237948	45.32	0.97142
25	5	0.00609	0.02999	69499	2084	342284	2885593	41.52	0.96925
30	5	0.00641	0.03154	67415	2126	331758	2543308	37.73	0.96708
35	5	0.00699	0.03434	65288	2242	320837	2211550	33.87	0.96409
40	5	0.00765	0.03754	63046	2367	309315	1890713	29.99	0.96005
45	5	0.00868	0.04246	60680	2576	296957	1581398	26.06	0.95040
50	5	0.01175	0.05706	58103	3315	282228	1284440	22.11	0.93224
55	5	0.01647	0.07910	54788	4334	263105	1002212	18.29	0.89821
60	5	0.02699	0.12642	50454	6378	236325	739107	14.65	0.84127
65	5	0.04339	0.19572	44076	8627	198812	502783	11.41	0.75362
70	5	0.07320	0.30937	35449	10967	149829	303970	8.57	0.62849
75	5	0.11998	0.46148	24482	11298	94166	154141	6.30	---
80	ω	0.21983	1.00000	13184	13184	59975	59975	4.55	---
								P(75,ω):	0.38909

Cuadro 22 (continuación 2) / Table 22 (continued 2)
PERU: TABLAS ABREVIADAS DE MORTALIDAD
PERU: ABRIDGES LIFE TABLES
(Período / Period 1960-1965)

Edad	n	m(x,n)	q(x,n)	l(x)	d(x,n)	L(x,n)	T(x)	e(x)	P(x,x+5)
Hombres / Males									
0	1	0.15811	0.14297	100000	14297	90421	4780885	47.81	0.82023
1	4	0.02620	0.09773	85703	8376	319695	4690464	54.73	---
5	5	0.00435	0.02151	77327	1663	382478	4370769	56.52	0.98318
10	5	0.00242	0.01202	75664	910	376045	3988291	52.71	0.98497
15	5	0.00365	0.01808	74754	1352	370392	3612246	48.32	0.97730
20	5	0.00556	0.02741	73403	2012	361982	3241854	44.17	0.97260
25	5	0.00555	0.02739	71390	1955	352064	2879872	40.34	0.97132
30	5	0.00609	0.03001	69435	2084	341967	2527808	36.41	0.96813
35	5	0.00687	0.03379	67351	2276	331068	2185841	32.45	0.96189
40	5	0.00870	0.04258	65076	2771	318452	1854773	28.50	0.95208
45	5	0.01099	0.05350	62305	3333	303192	1536321	24.66	0.93721
50	5	0.01507	0.07260	58972	4281	284155	1233129	20.91	0.91399
55	5	0.02116	0.10046	54690	5494	259716	948973	17.35	0.87733
60	5	0.03182	0.14737	49196	7250	227856	689257	14.01	0.82169
65	5	0.04808	0.21459	41946	9001	187228	461402	11.00	0.73681
70	5	0.07763	0.32507	32945	10709	137951	274174	8.32	0.61321
75	5	0.12570	0.47823	22236	10634	84593	136223	6.13	---
80	∞	0.22471	1.00000	11602	11602	51629	51629	4.45	---
								P(75,∞):	0.37901
Mujeres / Females									
0	1	0.14064	0.12886	100000	12886	91624	5048957	50.49	0.83353
1	4	0.02597	0.09693	87114	8444	325142	4957333	56.91	---
5	5	0.00436	0.02155	78670	1695	389112	4632191	58.88	0.98281
10	5	0.00256	0.01273	76975	980	382425	4243079	55.12	0.98455
15	5	0.00367	0.01820	75995	1383	376518	3860653	50.80	0.97929
20	5	0.00471	0.02326	74612	1736	368720	3484135	46.70	0.97548
25	5	0.00523	0.02580	72876	1880	359681	3115415	42.75	0.97346
30	5	0.00554	0.02730	70996	1938	350135	2755734	38.82	0.97138
35	5	0.00609	0.02998	69058	2070	340114	2405600	34.83	0.96835
40	5	0.00679	0.03337	66988	2235	329350	2065486	30.83	0.96420
45	5	0.00781	0.03831	64752	2481	317560	1736136	26.81	0.95498
50	5	0.01068	0.05200	62272	3238	303263	1418577	22.78	0.93807
55	5	0.01502	0.07240	59034	4274	284483	1115314	18.89	0.90662
60	5	0.02463	0.11600	54759	6352	257917	830831	15.17	0.85330
65	5	0.03990	0.18142	48407	8782	220081	572915	11.84	0.76934
70	5	0.06806	0.29082	39625	11524	169317	352834	8.90	0.64696
75	5	0.11307	0.44077	28102	12386	109542	183517	6.53	---
80	∞	0.21244	1.00000	15715	15715	73975	73975	4.71	---
								P(75,∞):	0.40310

Cuadro 22 (continuación 3) / Table 22 (continued 3)
PERU: TABLAS ABREVIADAS DE MORTALIDAD
PERU: ABRIDGES LIFE TABLES
(Período / Period 1965-1970)

Edad	n	m(x,n)	q(x,n)	l(x)	d(x,n)	L(x,n)	T(x)	e(x)	P(x,x+5)
Hombres / Males									
0	1	0.14572	0.13276	100000	13276	91105	5005928	50.06	0.83550
1	4	0.02246	0.08460	86724	7338	326646	4914823	56.67	---
5	5	0.00374	0.01854	79387	1472	393254	4588177	57.80	0.98536
10	5	0.00214	0.01066	77915	831	387498	4194923	53.84	0.98668
15	5	0.00323	0.01600	77084	1234	382337	3807425	49.39	0.97992
20	5	0.00490	0.02422	75851	1837	374660	3425088	45.16	0.97576
25	5	0.00491	0.02425	74013	1795	365579	3050428	41.21	0.97439
30	5	0.00547	0.02700	72218	1950	356216	2684849	37.18	0.97125
35	5	0.00620	0.03055	70268	2146	345975	2328633	33.14	0.96532
40	5	0.00794	0.03894	68122	2653	333978	1982658	29.10	0.95584
45	5	0.01017	0.04959	65469	3246	319230	1648681	25.18	0.94138
50	5	0.01410	0.06812	62223	4239	300518	1329450	21.37	0.91889
55	5	0.01996	0.09504	57984	5511	276144	1028932	17.75	0.88366
60	5	0.03008	0.13988	52473	7340	244017	752789	14.35	0.83013
65	5	0.04562	0.20474	45133	9240	202566	508772	11.27	0.74748
70	5	0.07410	0.31260	35893	11220	151415	306206	8.53	0.62542
75	5	0.12109	0.46475	24673	11467	94698	154791	6.27	---
80	ω	0.21976	1.00000	13206	13206	60093	60093	4.55	---
								P(75,ω):	0.38822
Mujeres / Females									
0	1	0.12953	0.11947	100000	11947	92235	5298888	52.99	0.84840
1	4	0.02209	0.08327	88053	7333	331967	5206653	59.13	---
5	5	0.00367	0.01819	80721	1468	399933	4874686	60.39	0.98541
10	5	0.00220	0.01093	79253	866	394097	4474753	56.46	0.98669
15	5	0.00317	0.01571	78386	1231	388854	4080656	52.06	0.98206
20	5	0.00408	0.02021	77155	1559	381876	3691802	47.85	0.97863
25	5	0.00456	0.02254	75596	1704	373717	3309926	43.78	0.97674
30	5	0.00486	0.02399	73891	1773	365025	2936209	39.74	0.97475
35	5	0.00538	0.02655	72119	1915	355807	2571183	35.65	0.97172
40	5	0.00610	0.03005	70204	2109	345746	2215377	31.56	0.96752
45	5	0.00712	0.03498	68094	2382	334517	1869631	27.46	0.95867
50	5	0.00982	0.04791	65712	3148	320690	1535114	23.36	0.94278
55	5	0.01386	0.06699	62564	4191	302341	1214424	19.41	0.91343
60	5	0.02273	0.10756	58373	6278	276167	912083	15.63	0.86310
65	5	0.03710	0.16978	52094	8844	238360	635917	12.21	0.78222
70	5	0.06393	0.27560	43250	11920	186450	397557	9.19	0.66220
75	5	0.10750	0.42366	31330	13273	123467	211107	6.74	---
80	ω	0.20603	1.00000	18057	18057	87640	87640	4.85	---
								P(75,ω):	0.41514

Cuadro 22 (continuación 4) / Table 22 (continued 4)
PERU: TABLAS ABREVIADAS DE MORTALIDAD
PERU: ABRIDGES LIFE TABLES
 (Período / Period 1970-1975)

Edad	n	m(x,n)	q(x,n)	l(x)	d(x,n)	L(x,n)	T(x)	e(x)	P(x,x+5)
Hombres / Males									
								P(b):	0.86016
0	1	0.12589	0.11610	100000	11610	92222	5387452	53.87	0.95475
1	4	0.01684	0.06437	88391	5690	337859	5295231	59.91	---
5	5	0.00281	0.01395	82701	1154	410619	4957372	59.94	0.98875
10	5	0.00171	0.00851	81547	694	405999	4546753	55.76	0.98938
15	5	0.00256	0.01274	80853	1030	401689	4140754	51.21	0.98404
20	5	0.00388	0.01923	79823	1535	395276	3739064	46.84	0.98071
25	5	0.00391	0.01934	78288	1514	387653	3343788	42.71	0.97923
30	5	0.00449	0.02222	76773	1706	379602	2956135	38.50	0.97621
35	5	0.00514	0.02539	75067	1906	370572	2576534	34.32	0.97081
40	5	0.00673	0.03310	73162	2421	359754	2205961	30.15	0.96193
45	5	0.00883	0.04321	70740	3057	346059	1846207	26.10	0.94821
50	5	0.01253	0.06076	67684	4112	328137	1500148	22.16	0.92697
55	5	0.01799	0.08609	63571	5473	304174	1172011	18.44	0.89414
60	5	0.02723	0.12748	58098	7406	271976	867837	14.94	0.84415
65	5	0.04159	0.18837	50692	9549	229588	595861	11.75	0.76531
70	5	0.06832	0.29178	41143	12005	175705	366273	8.90	0.64591
75	5	0.11350	0.44207	29139	12881	113490	190568	6.54	---
80	ω	0.21092	1.00000	16257	16257	77078	77078	4.74	---
								P(75,ω):	0.40446
Mujeres / Females									
								P(b):	0.87239
0	1	0.11172	0.10416	100000	10416	93230	5724393	57.24	0.95679
1	4	0.01623	0.06215	89584	5568	342964	5631163	62.86	---
5	5	0.00262	0.01303	84016	1095	417345	5288199	62.94	0.98940
10	5	0.00163	0.00814	82922	675	412921	4870854	58.74	0.99000
15	5	0.00239	0.01187	82247	976	408793	4457933	54.20	0.98634
20	5	0.00312	0.01547	81271	1257	403210	4049140	49.82	0.98353
25	5	0.00353	0.01748	80013	1399	396571	3645929	45.57	0.98188
30	5	0.00379	0.01878	78615	1476	389384	3249359	41.33	0.98006
35	5	0.00427	0.02113	77139	1630	381618	2859975	37.08	0.97709
40	5	0.00501	0.02474	75509	1868	372874	2478357	32.82	0.97286
45	5	0.00601	0.02960	73641	2180	362755	2105483	28.59	0.96466
50	5	0.00842	0.04125	71461	2947	349937	1742728	24.39	0.95048
55	5	0.01198	0.05815	68514	3984	332608	1392791	20.33	0.92459
60	5	0.01967	0.09374	64529	6049	307524	1060184	16.43	0.87921
65	5	0.03258	0.15063	58480	8809	270379	752659	12.87	0.80355
70	5	0.05724	0.25039	49671	12437	217264	482280	9.71	0.68764
75	5	0.09846	0.39504	37234	14709	149398	265016	7.12	---
80	ω	0.19482	1.00000	22525	22525	115618	115618	5.13	---
								P(75,ω):	0.43627

Cuadro 22 (continuación 5) / Table 22 (continued 5)
PERU: TABLAS ABREVIADAS DE MORTALIDAD
PERU: ABRIDGES LIFE TABLES
(Período / Period 1975-1980)

Edad	n	m(x,n)	q(x,n)	l(x)	d(x,n)	L(x,n)	T(x)	e(x)	P(x,x+5)
Hombres / Males									
0	1	0.11361	0.10557	100000	10557	92928	5566121	55.66	0.87427
1	4	0.01428	0.05495	89443	4915	344205	5473193	61.19	---
5	5	0.00251	0.01248	84528	1055	420001	5128988	60.68	0.98984
10	5	0.00157	0.00781	83473	652	415734	4708987	56.41	0.99026
15	5	0.00235	0.01167	82821	967	411686	4293253	51.84	0.98537
20	5	0.00356	0.01763	81854	1443	405662	3881567	47.42	0.98231
25	5	0.00358	0.01775	80411	1427	398487	3475905	43.23	0.98081
30	5	0.00418	0.02067	78984	1632	390838	3077418	38.96	0.97784
35	5	0.00479	0.02369	77351	1832	382177	2686580	34.73	0.97262
40	5	0.00633	0.03116	75519	2353	371713	2304403	30.51	0.96396
45	5	0.00839	0.04108	73166	3006	358317	1932690	26.42	0.95050
50	5	0.01200	0.05827	70160	4088	340582	1574373	22.44	0.92971
55	5	0.01733	0.08304	66072	5487	316644	1233791	18.67	0.89772
60	5	0.02627	0.12326	60585	7468	284257	917148	15.14	0.84894
65	5	0.04023	0.18278	53118	9709	241316	632891	11.91	0.77142
70	5	0.06637	0.28462	43409	12355	186157	391574	9.02	0.65299
75	5	0.11093	0.43423	31054	13484	121558	205417	6.61	---
80	ω	0.20951	1.00000	17569	17569	83859	83859	4.77	---
								P(75,ω):	0.40824
Mujeres / Females									
0	1	0.10070	0.09452	100000	9452	93860	5937739	59.38	0.88832
1	4	0.01271	0.04918	90548	4454	350302	5843878	64.54	---
5	5	0.00229	0.01138	86095	980	428024	5493576	63.81	0.99067
10	5	0.00145	0.00725	85115	617	424032	5065552	59.51	0.99106
15	5	0.00214	0.01064	84498	899	420242	4641520	54.93	0.98771
20	5	0.00281	0.01395	83599	1166	415079	4221278	50.49	0.98511
25	5	0.00319	0.01584	82433	1306	408898	3806199	46.17	0.98354
30	5	0.00345	0.01709	81127	1387	402166	3397302	41.88	0.98178
35	5	0.00391	0.01936	79740	1544	394839	2995136	37.56	0.97884
40	5	0.00465	0.02299	78196	1798	386484	2600297	33.25	0.97462
45	5	0.00564	0.02781	76398	2125	376676	2213813	28.98	0.96666
50	5	0.00796	0.03903	74273	2899	364117	1837137	24.74	0.95305
55	5	0.01135	0.05519	71374	3939	347022	1473020	20.64	0.92833
60	5	0.01865	0.08911	67435	6009	322151	1125998	16.70	0.88464
65	5	0.03107	0.14417	61426	8856	284989	803847	13.09	0.81079
70	5	0.05502	0.24183	52570	12713	231067	518857	9.87	0.69633
75	5	0.09543	0.38524	39857	15354	160899	287790	7.22	---
80	ω	0.19310	1.00000	24503	24503	126891	126891	5.18	---
								P(75,ω):	0.44092

Cuadro 22 (continuación 6) / Table 22 (continued 6)
PERU: TABLAS ABREVIADAS DE MORTALIDAD
PERU: ABRIDGES LIFE TABLES
(Período / Period 1980-1985)

Edad	n	m(x,n)	q(x,n)	l(x)	d(x,n)	L(x,n)	T(x)	e(x)	P(x,x+5)
Hombres / Males									
								P(b):	0.89727
0	1	0.09257	0.08686	100000	8686	93837	5834428	58.34	0.97019
1	4	0.01068	0.04149	91314	3789	354797	5740590	62.87	---
5	5	0.00217	0.01079	87525	945	435263	5385793	61.53	0.99109
10	5	0.00141	0.00700	86580	606	431385	4950530	57.18	0.99128
15	5	0.00210	0.01046	85974	899	427622	4519145	52.56	0.98689
20	5	0.00318	0.01579	85075	1343	422017	4091522	48.09	0.98415
25	5	0.00321	0.01592	83732	1333	415328	3669505	43.82	0.98262
30	5	0.00381	0.01888	82399	1555	408108	3254178	39.49	0.97970
35	5	0.00440	0.02175	80844	1758	399824	2846070	35.20	0.97470
40	5	0.00587	0.02894	79086	2289	389707	2446246	30.93	0.96629
45	5	0.00788	0.03861	76797	2966	376571	2056539	26.78	0.95316
50	5	0.01140	0.05540	73831	4090	358931	1679968	22.75	0.93288
55	5	0.01656	0.07952	69741	5546	334841	1321037	18.94	0.90186
60	5	0.02516	0.11836	64195	7598	301981	986196	15.36	0.85450
65	5	0.03867	0.17629	56597	9978	258042	684214	12.09	0.77853
70	5	0.06412	0.27632	46620	12882	200893	426172	9.14	0.66122
75	5	0.10797	0.42509	33738	14342	132835	225279	6.68	---
80	∞	0.20982	1.00000	19396	19396	92444	92444	4.77	---
								P(75,∞):	0.41035
Mujeres / Females									
								P(b):	0.90861
0	1	0.08223	0.07770	100000	7770	94491	6211401	62.11	0.97274
1	4	0.00951	0.03712	92230	3423	359812	6116910	66.32	---
5	5	0.00191	0.00951	88806	845	441920	5757097	64.83	0.99212
10	5	0.00125	0.00623	87962	548	438438	5315177	60.43	0.99227
15	5	0.00186	0.00924	87414	807	435050	4876739	55.79	0.98929
20	5	0.00246	0.01220	86606	1057	430390	4441689	51.29	0.98692
25	5	0.00281	0.01397	85550	1195	424760	4011298	46.89	0.98544
30	5	0.00305	0.01515	84354	1278	418577	3586538	42.52	0.98377
35	5	0.00350	0.01734	83077	1440	411783	3167961	38.13	0.98086
40	5	0.00424	0.02098	81636	1712	403901	2756178	33.76	0.97666
45	5	0.00522	0.02575	79924	2058	394476	2352276	29.43	0.96895
50	5	0.00743	0.03649	77866	2841	382229	1957801	25.14	0.95600
55	5	0.01063	0.05179	75025	3886	365412	1575572	21.00	0.93262
60	5	0.01750	0.08382	71140	5963	340791	1210160	17.01	0.89088
65	5	0.02935	0.13673	65177	8912	303605	869369	13.34	0.81919
70	5	0.05246	0.23187	56265	13046	248710	565764	10.06	0.70646
75	5	0.09196	0.37384	43219	16157	175703	317054	7.34	---
80	∞	0.19145	1.00000	27062	27062	141351	141351	5.22	---
								P(75,∞):	0.44583

Cuadro 22 (continuación 7) / Table 22 (continued 7)
PERU: TABLAS ABREVIADAS DE MORTALIDAD
PERU: ABRIDGES LIFE TABLES
(Período / Period 1985-1990)

Edad	n	m(x,n)	q(x,n)	l(x)	d(x,n)	L(x,n)	T(x)	e(x)	P(x,x+5)
Hombres / Males									
0	1	0.07865	0.07439	100000	7439	94572	6114503	61.15	0.91457
1	4	0.00777	0.03046	92561	2820	362713	6019931	65.04	---
5	5	0.00165	0.00824	89742	739	446860	5657218	63.04	0.99301
10	5	0.00115	0.00574	89002	511	443734	5210359	58.54	0.99287
15	5	0.00171	0.00853	88491	755	440570	4766625	53.87	0.98939
20	5	0.00256	0.01271	87737	1115	435896	4326054	49.31	0.98716
25	5	0.00261	0.01298	86622	1125	430298	3890158	44.91	0.98559
30	5	0.00320	0.01586	85497	1356	424097	3459860	40.47	0.98285
35	5	0.00373	0.01847	84142	1554	416823	3035763	36.08	0.97822
40	5	0.00510	0.02516	82588	2078	407743	2618941	31.71	0.97025
45	5	0.00701	0.03445	80510	2774	395615	2211197	27.46	0.95765
50	5	0.01037	0.05053	77736	3928	378860	1815582	23.36	0.93824
55	5	0.01528	0.07358	73808	5431	355462	1436723	19.47	0.90887
60	5	0.02329	0.11007	68377	7526	323070	1081260	15.81	0.86400
65	5	0.03600	0.16514	60851	10049	279134	758190	12.46	0.79086
70	5	0.06026	0.26184	50802	13302	220756	479056	9.43	0.67563
75	5	0.10285	0.40907	37500	15340	149151	258300	6.89	---
80	ω	0.20302	1.00000	22160	22160	109149	109149	4.93	---
								P(75,ω):	0.42257
Mujeres / Females									
0	1	0.06983	0.06640	100000	6640	95090	6500799	65.01	0.92356
1	4	0.00694	0.02728	93360	2547	366690	6405709	68.61	---
5	5	0.00140	0.00698	90813	634	452482	6039019	66.50	0.99414
10	5	0.00095	0.00474	90180	427	449830	5586537	61.95	0.99410
15	5	0.00142	0.00707	89752	635	447176	5136707	57.23	0.99172
20	5	0.00191	0.00951	89118	847	443471	4689532	52.62	0.98973
25	5	0.00222	0.01103	88270	974	438918	4246061	48.10	0.98837
30	5	0.00246	0.01222	87297	1067	433815	3807143	43.61	0.98678
35	5	0.00287	0.01424	86229	1228	428078	3373328	39.12	0.98397
40	5	0.00360	0.01785	85002	1517	421217	2945250	34.65	0.97984
45	5	0.00455	0.02251	83485	1879	412726	2524033	30.23	0.97252
50	5	0.00662	0.03256	81606	2657	401385	2111307	25.87	0.96062
55	5	0.00951	0.04644	78948	3666	385577	1709921	21.66	0.93930
60	5	0.01572	0.07565	75282	5695	362174	1324344	17.59	0.90067
65	5	0.02665	0.12494	69587	8695	326200	962170	13.83	0.83278
70	5	0.04831	0.21554	60893	13125	271652	635970	10.44	0.72322
75	5	0.08628	0.35486	47768	16951	196463	364318	7.63	---
80	ω	0.18359	1.00000	30817	30817	167855	167855	5.45	---
								P(75,ω):	0.46074

Cuadro 22 (continuación 8) / Table 22 (continued 8)
PERU: TABLAS ABREVIADAS DE MORTALIDAD
PERU: ABRIDGES LIFE TABLES
(Período / Period 1990-1995)

Edad	n	m(x,n)	q(x,n)	l(x)	d(x,n)	L(x,n)	T(x)	e(x)	P(x,x+5)
Hombres / Males									
								P(b):	0.9264
0	1	0.07176	0.06800	100000	6800	94764	6407044	64.07	0.98524
1	4	0.00450	0.01780	93200	1659	368436	6312280	67.73	---
5	5	0.00117	0.00585	91541	536	456365	5943844	64.93	0.99486
10	5	0.00089	0.00442	91005	402	454020	5487479	60.30	0.99456
15	5	0.00130	0.00647	90603	586	451549	5033459	55.56	0.99213
20	5	0.00186	0.00927	90017	835	447997	4581910	50.90	0.99044
25	5	0.00198	0.00985	89182	879	443714	4133913	46.35	0.98892
30	5	0.00248	0.01231	88304	1087	438800	3690199	41.79	0.98656
35	5	0.00294	0.01459	87216	1273	432900	3251399	37.28	0.98245
40	5	0.00416	0.02056	85944	1767	425301	2818498	32.79	0.97513
45	5	0.00594	0.02926	84177	2463	414725	2393197	28.43	0.96329
50	5	0.00908	0.04437	81713	3626	399502	1978472	24.21	0.94509
55	5	0.01364	0.06594	78087	5149	377565	1578970	20.22	0.91798
60	5	0.02088	0.09924	72939	7238	346598	1201405	16.47	0.87657
65	5	0.03250	0.15029	65700	9874	303816	854807	13.01	0.80758
70	5	0.05507	0.24201	55826	13510	245355	550991	9.87	0.69564
75	5	0.09585	0.38662	42316	16360	170678	305636	7.22	---
80	ω	0.19232	1.00000	25956	25956	134958	134958	5.20	---
								P(75,ω):	0.44156
Mujeres / Females									
								P(b):	0.93421
0	1	0.06361	0.06060	100000	6060	95273	6795078	67.95	0.98714
1	4	0.00402	0.01590	93940	1494	371831	6699804	71.32	---
5	5	0.00098	0.00491	92446	454	461096	6327973	68.45	0.99583
10	5	0.00069	0.00343	91992	316	459172	5866878	63.78	0.99577
15	5	0.00101	0.00503	91677	461	457230	5407706	58.99	0.99403
20	5	0.00139	0.00692	91215	631	454498	4950477	54.27	0.99248
25	5	0.00163	0.00812	90584	736	451081	4495978	49.63	0.99129
30	5	0.00187	0.00931	89848	837	447150	4044897	45.02	0.98983
35	5	0.00222	0.01104	89012	983	442602	3597747	40.42	0.98728
40	5	0.00290	0.01441	88029	1269	436973	3155145	35.84	0.98343
45	5	0.00379	0.01876	86760	1628	429732	2718172	31.33	0.97678
50	5	0.00563	0.02776	85132	2364	419753	2288440	26.88	0.96626
55	5	0.00814	0.03989	82769	3302	405589	1868687	22.58	0.94763
60	5	0.01352	0.06537	79467	5195	384348	1463098	18.41	0.91314
65	5	0.02325	0.10985	74272	8159	350963	1078750	14.52	0.85045
70	5	0.04300	0.19413	66113	12835	298479	727787	11.01	0.74581
75	5	0.07867	0.32870	53278	17513	222610	429308	8.06	---
80	ω	0.17303	1.00000	35766	35766	206698	206698	5.78	---
								P(75,ω):	0.48147

Cuadro 22 (continuación 9) / Table 22 (continued 9)
PERU: TABLAS ABREVIADAS DE MORTALIDAD
PERU: ABRIDGES LIFE TABLES
(Período / Period 1995-2000)

Edad	n	m(x,n)	q(x,n)	l(x)	d(x,n)	L(x,n)	T(x)	e(x)	P(x,x+5)
Hombres / Males									
								P(b):	0.93287
0	1	0.06538	0.06220	100000	6220	95141	6551924	65.52	0.98688
1	4	0.00398	0.01574	93780	1476	371295	6456782	68.85	---
5	5	0.00105	0.00521	92304	481	460315	6085487	65.93	0.99542
10	5	0.00079	0.00395	91822	362	458206	5625172	61.26	0.99514
15	5	0.00116	0.00579	91460	529	455977	5166966	56.49	0.99296
20	5	0.00167	0.00830	90931	755	452767	4710989	51.81	0.99140
25	5	0.00179	0.00889	90176	802	448874	4258222	47.22	0.98996
30	5	0.00225	0.01119	89374	1000	444369	3809348	42.62	0.98771
35	5	0.00270	0.01340	88374	1184	438910	3364978	38.08	0.98384
40	5	0.00383	0.01897	87190	1654	431815	2926069	33.56	0.97699
45	5	0.00550	0.02713	85536	2320	421879	2494254	29.16	0.96593
50	5	0.00842	0.04121	83216	3430	407503	2072375	24.90	0.94890
55	5	0.01267	0.06142	79786	4900	386678	1664871	20.87	0.92346
60	5	0.01943	0.09264	74886	6938	357083	1278193	17.07	0.88457
65	5	0.03024	0.14055	67948	9550	315864	921109	13.56	0.82000
70	5	0.05093	0.22590	58398	13192	259008	605246	10.36	0.71544
75	5	0.08791	0.36034	45205	16289	185304	346238	7.66	---
80	∞	0.17968	1.00000	28916	28916	160934	160934	5.57	---
								P(75,∞):	0.46481
Mujeres / Females									
								P(b):	0.94044
0	1	0.05727	0.05480	100000	5480	95679	6936936	69.37	0.98839
1	4	0.00363	0.01440	94520	1361	374538	6841257	72.38	---
5	5	0.00089	0.00446	93159	415	464757	6466719	69.42	0.99621
10	5	0.00062	0.00312	92744	289	462997	6001961	64.72	0.99616
15	5	0.00092	0.00457	92455	423	461217	5538965	59.91	0.99457
20	5	0.00126	0.00630	92032	579	458712	5077747	55.17	0.99315
25	5	0.00149	0.00741	91453	677	455570	4619035	50.51	0.99204
30	5	0.00171	0.00852	90775	773	451944	4163465	45.87	0.99067
35	5	0.00204	0.01014	90002	913	447729	3711521	41.24	0.98830
40	5	0.00267	0.01328	89090	1183	442490	3263792	36.63	0.98470
45	5	0.00350	0.01735	87906	1526	435718	2821302	32.09	0.97850
50	5	0.00521	0.02572	86381	2221	426351	2385583	27.62	0.96870
55	5	0.00755	0.03704	84159	3117	413004	1959232	23.28	0.95138
60	5	0.01251	0.06064	81042	4914	392926	1546228	19.08	0.91943
65	5	0.02145	0.10179	76128	7749	361268	1153303	15.15	0.86141
70	5	0.03946	0.17957	68379	12279	311199	792035	11.58	0.76433
75	5	0.07171	0.30404	56100	17057	237860	480836	8.57	---
80	∞	0.16069	1.00000	39043	39043	242976	242976	6.22	---
								P(75,∞):	0.50532

Cuadro 22 (continuación 10) / Table 22 (continued 10)
PERU: TABLAS ABREVIADAS DE MORTALIDAD
PERU: ABRIDGES LIFE TABLES
 (Período / Period 2000-2005)

Edad	n	m(x,n)	q(x,n)	l(x)	d(x,n)	L(x,n)	T(x)	e(x)	P(x,x+5)
Hombres / Males									
								P(b):	0.93871
0	1	0.05969	0.05700	100000	5700	95487	6690963	66.91	0.98837
1	4	0.00349	0.01385	94300	1306	373867	6595476	69.94	---
5	5	0.00093	0.00462	92994	430	463897	6221609	66.90	0.99593
10	5	0.00070	0.00351	92564	325	462009	5757713	62.20	0.99567
15	5	0.00103	0.00516	92239	476	460008	5295703	57.41	0.99372
20	5	0.00149	0.00741	91764	680	457120	4835695	52.70	0.99229
25	5	0.00161	0.00801	91084	730	453596	4378575	48.07	0.99092
30	5	0.00204	0.01015	90354	917	449478	3924979	43.44	0.98878
35	5	0.00247	0.01229	89437	1100	444435	3475501	38.86	0.98512
40	5	0.00353	0.01750	88337	1546	437821	3031066	34.31	0.97870
45	5	0.00510	0.02516	86791	2184	428496	2593245	29.88	0.96835
50	5	0.00781	0.03830	84607	3241	414935	2164749	25.59	0.95241
55	5	0.01179	0.05725	81367	4659	395187	1749813	21.51	0.92852
60	5	0.01810	0.08657	76708	6640	366940	1354627	17.66	0.89195
65	5	0.02817	0.13157	70068	9219	327291	987687	14.10	0.83148
70	5	0.04719	0.21106	60849	12843	272137	660395	10.85	0.73379
75	5	0.08080	0.33611	48006	16135	199693	388258	8.09	---
80	ω	0.16902	1.00000	31871	31871	188565	188565	5.92	---
								P(75,ω):	0.48567
Mujeres / Females									
								P(b):	0.94570
0	1	0.05207	0.05000	100000	5000	96016	7074955	70.75	0.98956
1	4	0.00326	0.01294	95000	1229	376835	6978939	73.46	---
5	5	0.00081	0.00402	93771	377	467914	6602104	70.41	0.99658
10	5	0.00056	0.00281	93394	262	466316	6134190	65.68	0.99653
15	5	0.00083	0.00413	93132	384	464699	5667875	60.86	0.99509
20	5	0.00114	0.00569	92748	528	462419	5203176	56.10	0.99380
25	5	0.00135	0.00671	92220	619	459553	4740758	51.41	0.99277
30	5	0.00156	0.00775	91601	710	456231	4281205	46.74	0.99150
35	5	0.00186	0.00927	90891	842	452352	3824974	42.08	0.98928
40	5	0.00245	0.01218	90049	1097	447505	3372622	37.45	0.98593
45	5	0.00322	0.01599	88953	1422	441208	2925118	32.88	0.98017
50	5	0.00480	0.02373	87531	2077	432460	2483910	28.38	0.97107
55	5	0.00697	0.03426	85453	2928	419947	2051450	24.01	0.95504
60	5	0.01153	0.05604	82525	4625	401065	1631502	19.77	0.92555
65	5	0.01972	0.09395	77901	7319	371205	1230437	15.79	0.87208
70	5	0.03607	0.16541	70582	11675	323720	859232	12.17	0.78242
75	5	0.06514	0.28009	58906	16499	253285	535513	9.09	---
80	ω	0.15026	1.00000	42407	42407	282228	282228	6.66	---
								P(75,ω):	0.52702

Cuadro 22 (continuación 11) / Table 22 (continued 11)
PERU: TABLAS ABREVIADAS DE MORTALIDAD
PERU: ABRIDGES LIFE TABLES
(Período / Period 2005-2010)

Edad	n	m(x,n)	q(x,n)	l(x)	d(x,n)	L(x,n)	T(x)	e(x)	P(x,x+5)
Hombres / Males									
0	1	0.05317	0.05100	100000	5100	95910	6823959	68.24	0.94515
1	4	0.00310	0.01229	94900	1166	376666	6728050	70.90	---
5	5	0.00083	0.00414	93734	388	467700	6351384	67.76	0.99635
10	5	0.00063	0.00315	93346	294	465995	5883684	63.03	0.99611
15	5	0.00093	0.00464	93052	431	464181	5417689	58.22	0.99435
20	5	0.00134	0.00667	92620	618	461557	4953509	53.48	0.99302
25	5	0.00146	0.00729	92002	671	458335	4491952	48.82	0.99171
30	5	0.00187	0.00930	91332	850	454535	4033617	44.16	0.98966
35	5	0.00229	0.01139	90482	1030	449834	3579083	39.56	0.98617
40	5	0.00329	0.01630	89452	1458	443614	3129248	34.98	0.98011
45	5	0.00477	0.02354	87994	2072	434790	2685635	30.52	0.97035
50	5	0.00731	0.03591	85922	3085	421897	2250845	26.20	0.95529
55	5	0.01106	0.05383	82837	4459	403036	1828948	22.08	0.93268
60	5	0.01701	0.08157	78378	6393	375905	1425912	18.19	0.89803
65	5	0.02648	0.12419	71984	8940	337572	1050007	14.59	0.84095
70	5	0.04416	0.19885	63044	12537	283880	712435	11.30	0.74895
75	5	0.07511	0.31620	50508	15970	212613	428555	8.48	---
80	ω	0.15994	1.00000	34537	34537	215942	215942	6.25	---
								P(75,ω):	0.50388
Mujeres / Females									
0	1	0.04669	0.04500	100000	4500	96379	7208904	72.09	0.95108
1	4	0.00294	0.01166	95500	1113	379162	7112525	74.48	---
5	5	0.00073	0.00363	94387	343	471076	6733364	71.34	0.99691
10	5	0.00051	0.00254	94044	239	469621	6262287	66.59	0.99686
15	5	0.00075	0.00374	93805	351	468147	5792666	61.75	0.99555
20	5	0.00103	0.00516	93454	482	466065	5324520	56.97	0.99437
25	5	0.00122	0.00610	92972	567	463442	4858454	52.26	0.99341
30	5	0.00142	0.00707	92405	654	460389	4395012	47.56	0.99222
35	5	0.00171	0.00850	91751	780	456806	3934623	42.88	0.99015
40	5	0.00226	0.01122	90971	1020	452305	3477818	38.23	0.98701
45	5	0.00298	0.01479	89951	1330	446428	3025513	33.64	0.98164
50	5	0.00445	0.02199	88620	1949	438230	2579085	29.10	0.97314
55	5	0.00647	0.03184	86671	2759	426459	2140855	24.70	0.95823
60	5	0.01068	0.05202	83912	4365	408646	1714396	20.43	0.93090
65	5	0.01821	0.08710	79547	6929	380411	1305750	16.41	0.88143
70	5	0.03314	0.15304	72618	11113	335306	925339	12.74	0.79831
75	5	0.05954	0.25914	61505	15938	267677	590033	9.59	---
80	ω	0.14135	1.00000	45566	45566	322356	322356	7.07	---
								P(75,ω):	0.54634

Cuadro 22 (continuación 12) / Table 22 (continued 12)
PERU: TABLAS ABREVIADAS DE MORTALIDAD
PERU: ABRIDGES LIFE TABLES
(Período / Period 2010-2015)

Edad	n	m(x,n)	q(x,n)	l(x)	d(x,n)	L(x,n)	T(x)	e(x)	P(x,x+5)
Hombres / Males									
0	1	0.04832	0.04650	100000	4650	96226	6949966	69.50	0.95017
1	4	0.00270	0.01074	95350	1024	378859	6853740	71.88	0.99092
5	5	0.00073	0.00366	94326	345	470769	6474881	68.64	---
10	5	0.00056	0.00279	93981	263	469249	6004113	63.89	0.99677
15	5	0.00083	0.00412	93719	386	467627	5534864	59.06	0.99654
20	5	0.00119	0.00594	93332	555	465274	5067237	54.29	0.99497
25	5	0.00132	0.00657	92778	609	462364	4601962	49.60	0.99374
30	5	0.00170	0.00846	92168	780	458892	4139598	44.91	0.99249
35	5	0.00211	0.01049	91389	959	454546	3680706	40.28	0.99053
40	5	0.00304	0.01510	90430	1365	448737	3226160	35.68	0.98722
45	5	0.00444	0.02194	89065	1954	440439	2777423	31.18	0.98151
50	5	0.00682	0.03353	87111	2921	428252	2336984	26.83	0.97233
55	5	0.01035	0.05043	84190	4246	410335	1908732	22.67	0.95816
60	5	0.01593	0.07661	79944	6124	384410	1498397	18.74	0.93682
65	5	0.02482	0.11686	73820	8627	347533	1113987	15.09	0.90407
70	5	0.04119	0.18673	65193	12173	295533	766454	11.76	0.85037
75	5	0.06960	0.29641	53020	15716	225810	470921	8.88	0.76408
80	∞	0.15219	1.00000	37304	37304	245110	245110	6.57	---
								P(75,∞):	0.52049
Mujeres / Females									
0	1	0.04241	0.04100	100000	4100	96669	7336918	73.37	0.95549
1	4	0.00262	0.01043	95900	1000	381076	7240249	75.50	0.99159
5	5	0.00065	0.00326	94900	310	473727	6859174	72.28	---
10	5	0.00046	0.00229	94591	216	472412	6385447	67.51	0.99722
15	5	0.00067	0.00336	94374	317	471078	5913035	62.66	0.99718
20	5	0.00093	0.00465	94057	437	469192	5441957	57.86	0.99600
25	5	0.00111	0.00552	93620	517	466808	4972765	53.12	0.99492
30	5	0.00129	0.00642	93103	598	464022	4505956	48.40	0.99403
35	5	0.00156	0.00776	92505	718	460731	4041934	43.69	0.99291
40	5	0.00207	0.01029	91787	944	456575	3581203	39.02	0.99098
45	5	0.00275	0.01364	90843	1239	451116	3124629	34.40	0.98804
50	5	0.00411	0.02032	89604	1820	443467	2673513	29.84	0.98304
55	5	0.00599	0.02950	87783	2590	432441	2230046	25.40	0.97514
60	5	0.00987	0.04816	85193	4103	415710	1797605	21.10	0.96131
65	5	0.01678	0.08051	81091	6528	389133	1381894	17.04	0.93607
70	5	0.03037	0.14112	74563	10522	346507	992761	13.31	0.89046
75	5	0.05428	0.23897	64040	15304	281942	646254	10.09	0.81367
80	∞	0.13378	1.00000	48736	48736	364312	364312	7.48	---
								P(75,∞):	0.56373

Cuadro 22 (continuación 13) / Table 22 (continued 13)
PERU: TABLAS ABREVIADAS DE MORTALIDAD
PERU: ABRIDGES LIFE TABLES
(Período / Period 2015-2020)

Edad	n	m(x,n)	q(x,n)	l(x)	d(x,n)	L(x,n)	T(x)	e(x)	P(x,x+5)
Hombres / Males									
0	1	0.04404	0.04250	100000	4250	96512	7067907	70.68	0.99203
1	4	0.00235	0.00934	95750	894	380809	6971395	72.81	---
5	5	0.00065	0.00323	94856	306	473515	6590585	69.48	0.99715
10	5	0.00049	0.00247	94550	234	472165	6117071	64.70	0.99694
15	5	0.00073	0.00366	94316	345	470719	5644906	59.85	0.99553
20	5	0.00106	0.00528	93971	497	468615	5174187	55.06	0.99440
25	5	0.00119	0.00592	93475	553	465990	4705572	50.34	0.99320
30	5	0.00154	0.00769	92921	715	462820	4239582	45.63	0.99132
35	5	0.00194	0.00968	92206	892	458801	3776763	40.96	0.98816
40	5	0.00282	0.01402	91314	1280	453371	3317961	36.34	0.98277
45	5	0.00414	0.02049	90034	1845	445560	2864590	31.82	0.97412
50	5	0.00638	0.03138	88190	2768	434028	2419031	27.43	0.96075
55	5	0.00970	0.04736	85422	4046	416994	1985003	23.24	0.94056
60	5	0.01496	0.07213	81376	5869	392207	1568008	19.27	0.90953
65	5	0.02334	0.11024	75507	8324	356723	1175801	15.57	0.85890
70	5	0.03855	0.17579	67183	11810	306388	819078	12.19	0.77778
75	5	0.06473	0.27855	55373	15424	238303	512690	9.26	---
80	∞	0.14559	1.00000	39948	39948	274387	274387	6.87	---
								P(75,∞):	0.53519
Mujeres / Females									
0	1	0.03869	0.03750	100000	3750	96926	7458931	74.59	0.99248
1	4	0.00234	0.00929	96250	894	382764	7362005	76.49	---
5	5	0.00059	0.00292	95356	279	476082	6979242	73.19	0.99751
10	5	0.00041	0.00205	95077	195	474899	6503159	68.40	0.99747
15	5	0.00060	0.00302	94882	286	473697	6028260	63.53	0.99641
20	5	0.00084	0.00418	94596	395	471994	5554564	58.72	0.99542
25	5	0.00100	0.00498	94201	469	469834	5082570	53.95	0.99460
30	5	0.00117	0.00583	93732	546	467297	4612736	49.21	0.99355
35	5	0.00142	0.00708	93186	660	464281	4145439	44.49	0.99175
40	5	0.00190	0.00944	92526	873	460449	3681158	39.79	0.98900
45	5	0.00253	0.01258	91653	1153	455384	3220709	35.14	0.98434
50	5	0.00379	0.01877	90500	1699	448255	2765325	30.56	0.97698
55	5	0.00555	0.02735	88801	2429	437936	2317070	26.09	0.96415
60	5	0.00912	0.04459	86373	3851	422237	1879134	21.76	0.94084
65	5	0.01546	0.07442	82522	6141	397256	1456897	17.65	0.89880
70	5	0.02784	0.13013	76380	9939	357053	1059642	13.87	0.82789
75	5	0.04953	0.22037	66441	14642	295601	702589	10.57	---
80	∞	0.12727	1.00000	51799	51799	406988	406988	7.86	---
								P(75,∞):	0.57927

Cuadro 22 (conclusión) / Table 22 (concluded)
PERU: TABLAS ABREVIADAS DE MORTALIDAD
PERU: ABRIDGES LIFE TABLES
(Período / Period 2020-2025)

Edad	n	m(x,n)	q(x,n)	l(x)	d(x,n)	L(x,n)	T(x)	e(x)	P(x,x+5)
Hombres / Males									
								P(b):	0.95903
0	1	0.03977	0.03850	100000	3850	96808	7177931	71.78	0.99300
1	4	0.00204	0.00813	96150	782	382707	7081123	73.65	---
5	5	0.00057	0.00285	95368	272	476160	6698416	70.24	0.99748
10	5	0.00044	0.00219	95096	209	474958	6222256	65.43	0.99728
15	5	0.00065	0.00326	94887	309	473664	5747298	60.57	0.99601
20	5	0.00095	0.00472	94578	446	471775	5273635	55.76	0.99496
25	5	0.00107	0.00536	94132	504	469399	4801859	51.01	0.99380
30	5	0.00141	0.00704	93628	659	466490	4332461	46.27	0.99200
35	5	0.00180	0.00898	92969	835	462756	3865970	41.58	0.98898
40	5	0.00263	0.01308	92134	1206	457656	3403214	36.94	0.98386
45	5	0.00389	0.01924	90928	1750	450268	2945559	32.39	0.97566
50	5	0.00600	0.02954	89179	2634	439309	2495291	27.98	0.96299
55	5	0.00915	0.04472	86545	3870	423048	2055982	23.76	0.94377
60	5	0.01414	0.06827	82674	5644	399262	1632934	19.75	0.91423
65	5	0.02206	0.10455	77030	8053	365019	1233672	16.02	0.86625
70	5	0.03629	0.16637	68977	11475	316197	868653	12.59	0.78962
75	5	0.06061	0.26318	57502	15133	249675	552456	9.61	---
80	∞	0.13993	1.00000	42368	42368	302781	302781	7.15	---
								P(75,∞):	0.54806
Mujeres / Females									
								P(b):	0.96321
0	1	0.03498	0.03400	100000	3400	97189	7574950	75.75	0.99328
1	4	0.00208	0.00829	96600	801	384414	7477760	77.41	---
5	5	0.00052	0.00262	95799	251	478366	7093346	74.04	0.99777
10	5	0.00037	0.00184	95548	176	477299	6614979	69.23	0.99772
15	5	0.00054	0.00271	95372	259	476213	6137680	64.36	0.99676
20	5	0.00075	0.00376	95113	358	474672	5661468	59.52	0.99587
25	5	0.00090	0.00450	94756	427	472711	5186796	54.74	0.99510
30	5	0.00106	0.00530	94329	500	470394	4714085	49.98	0.99411
35	5	0.00130	0.00649	93829	609	467622	4243691	45.23	0.99242
40	5	0.00174	0.00868	93220	810	464077	3776069	40.51	0.98984
45	5	0.00234	0.01164	92411	1076	459363	3311992	35.84	0.98549
50	5	0.00351	0.01742	91335	1591	452695	2852629	31.23	0.97860
55	5	0.00516	0.02546	89744	2284	443007	2399933	26.74	0.96665
60	5	0.00847	0.04145	87459	3625	428233	1956926	22.38	0.94503
65	5	0.01431	0.06908	83834	5791	404691	1528694	18.23	0.90614
70	5	0.02564	0.12048	78043	9402	366707	1124002	14.40	0.84042
75	5	0.04544	0.20403	68640	14005	308189	757295	11.03	---
80	∞	0.12165	1.00000	54636	54636	449106	449106	8.22	---
								P(75,∞):	0.59304

Cuadro 23 / Table 23
REPUBLICA DOMINICANA: TABLAS ABREVIADAS DE MORTALIDAD
DOMINICAN REPUBLIC: ABRIDGES LIFE TABLES
(Período / Period 1950-1955)

Edad	n	m(x,n)	q(x,n)	l(x)	d(x,n)	L(x,n)	T(x)	e(x)	P(x,x+5)
Hombres / Males									
								P(b):	0.79771
0	1	0.17614	0.15755	100000	15755	89444	4473955	44.74	0.91906
1	4	0.03235	0.11881	84245	10009	309409	4384511	52.04	---
5	5	0.00503	0.02484	74236	1844	366570	4075102	54.89	0.98046
10	5	0.00284	0.01410	72392	1021	359408	3708532	51.23	0.98224
15	5	0.00434	0.02148	71371	1533	353024	3349123	46.93	0.97537
20	5	0.00565	0.02786	69838	1946	344328	2996099	42.90	0.96943
25	5	0.00679	0.03336	67893	2265	333801	2651771	39.06	0.96559
30	5	0.00723	0.03550	65628	2330	322314	2317969	35.32	0.96233
35	5	0.00815	0.03992	63298	2527	310174	1995655	31.53	0.95604
40	5	0.00987	0.04817	60771	2927	296539	1685481	27.73	0.94553
45	5	0.01260	0.06109	57844	3534	280386	1388942	24.01	0.92924
50	5	0.01690	0.08106	54310	4402	260547	1108556	20.41	0.90517
55	5	0.02324	0.10981	49908	5481	235840	848009	16.99	0.86617
60	5	0.03497	0.16080	44428	7144	204278	612169	13.78	0.80890
65	5	0.05126	0.22720	37284	8471	165241	407890	10.94	0.72294
70	5	0.08239	0.34159	28813	9842	119459	242649	8.42	0.60529
75	5	0.12472	0.47539	18971	9018	72308	123190	6.49	---
80	ω	0.19560	1.00000	9952	9952	50882	50882	5.11	---
								P(75,ω):	0.41304
Mujeres / Females									
								P(b):	0.81279
0	1	0.15553	0.14084	100000	14084	90552	4730931	47.31	0.92198
1	4	0.03199	0.11759	85916	10102	315841	4640379	54.01	---
5	5	0.00469	0.02316	75814	1756	374680	4324538	57.04	0.98164
10	5	0.00271	0.01344	74058	995	367802	3949858	53.33	0.98377
15	5	0.00385	0.01905	73063	1392	361834	3582057	49.03	0.97813
20	5	0.00501	0.02474	71671	1773	353920	3220223	44.93	0.97287
25	5	0.00601	0.02959	69897	2068	344317	2866302	41.01	0.96860
30	5	0.00676	0.03326	67829	2256	333507	2521985	37.18	0.96472
35	5	0.00761	0.03736	65573	2450	321742	2188478	33.37	0.95998
40	5	0.00874	0.04279	63123	2701	308865	1866736	29.57	0.95366
45	5	0.01027	0.05005	60423	3024	294552	1557871	25.78	0.94318
50	5	0.01321	0.06394	57398	3670	277815	1263319	22.01	0.92332
55	5	0.01891	0.09028	53728	4851	256513	985503	18.34	0.88901
60	5	0.02867	0.13376	48877	6538	228041	728991	14.91	0.83499
65	5	0.04472	0.20110	42339	8514	190411	500950	11.83	0.75561
70	5	0.07020	0.29859	33825	10100	143876	310538	9.18	0.64931
75	5	0.10793	0.42498	23725	10083	93419	166663	7.02	---
80	ω	0.18626	1.00000	13643	13643	73243	73243	5.37	---
								P(75,ω):	0.43947

Cuadro 23 (continuación 1) / Table 23 (continued 1)
REPUBLICA DOMINICANA: TABLAS ABREVIADAS DE MORTALIDAD
DOMINICAN REPUBLIC: ABRIDGES LIFE TABLES
(Período / Period 1955-1960)

Edad	n	m(x,n)	q(x,n)	l(x)	d(x,n)	L(x,n)	T(x)	e(x)	P(x,x+5)
Hombres / Males									
0	1	0.15524	0.14021	100000	14021	90320	4855978	48.56	0.82306
1	4	0.02576	0.09624	85979	8274	321213	4765658	55.43	---
5	5	0.00403	0.01994	77704	1550	384647	4444446	57.20	0.98420
10	5	0.00233	0.01158	76155	882	378568	4059798	53.31	0.98570
15	5	0.00344	0.01705	75273	1284	373154	3681230	48.91	0.98007
20	5	0.00462	0.02286	73989	1691	365717	3308076	44.71	0.97490
25	5	0.00555	0.02739	72298	1981	356537	2942360	40.70	0.97155
30	5	0.00600	0.02954	70317	2077	346394	2585822	36.77	0.96853
35	5	0.00681	0.03346	68240	2284	335492	2239429	32.82	0.96318
40	5	0.00823	0.04030	65957	2658	323138	1903936	28.87	0.95378
45	5	0.01076	0.05239	63299	3317	308201	1580799	24.97	0.93814
50	5	0.01491	0.07185	59982	4310	289136	1272597	21.22	0.91520
55	5	0.02078	0.09876	55672	5498	264616	983461	17.67	0.87838
60	5	0.03173	0.14698	50174	7375	232434	718845	14.33	0.82130
65	5	0.04840	0.21589	42799	9240	190898	486412	11.36	0.73721
70	5	0.07693	0.32260	33560	10826	140732	295514	8.81	0.62675
75	5	0.11547	0.44802	22733	10185	88204	154782	6.81	---
80	∞	0.18848	1.00000	12548	12548	66578	66578	5.31	---
								P(75,∞):	0.43014
Mujeres / Females									
0	1	0.13540	0.12382	100000	12382	91446	5140967	51.41	0.93778
1	4	0.02518	0.09420	87618	8254	327830	5049522	57.63	---
5	5	0.00370	0.01833	79365	1455	393187	4721691	59.49	0.98538
10	5	0.00218	0.01084	77910	845	387438	4328505	55.56	0.98691
15	5	0.00309	0.01536	77065	1183	382368	3941066	51.14	0.98237
20	5	0.00403	0.01994	75882	1513	375626	3558699	46.90	0.97806
25	5	0.00485	0.02398	74369	1784	367384	3183072	42.80	0.97438
30	5	0.00554	0.02730	72585	1982	357971	2815688	38.79	0.97088
35	5	0.00630	0.03099	70603	2188	347547	2457718	34.81	0.96655
40	5	0.00733	0.03599	68415	2462	335921	2110171	30.84	0.96042
45	5	0.00885	0.04329	65953	2855	322626	1774250	26.90	0.95014
50	5	0.01168	0.05672	63098	3579	306541	1451624	23.01	0.93169
55	5	0.01680	0.08060	59519	4797	285601	1145083	19.24	0.90114
60	5	0.02524	0.11873	54722	6497	257365	859482	15.71	0.85249
65	5	0.03960	0.18018	48225	8689	219400	602116	12.49	0.77801
70	5	0.06323	0.27299	39536	10793	170696	382716	9.68	0.67338
75	5	0.10012	0.40039	28743	11508	114943	212020	7.38	---
80	∞	0.17753	1.00000	17234	17234	97077	97077	5.63	---
								P(75,∞):	0.45787

Cuadro 23 (continuación 2) / Table 23 (continued 2)
REPUBLICA DOMINICANA: TABLAS ABREVIADAS DE MORTALIDAD
DOMINICAN REPUBLIC: ABRIDGES LIFE TABLES
(Período / Period 1960-1965)

Edad	n	m(x,n)	q(x,n)	l(x)	d(x,n)	L(x,n)	T(x)	e(x)	P(x,x+5)
Hombres / Males									
0	1	0.13746	0.12525	100000	12525	91114	5213954	52.14	0.84533
1	4	0.02025	0.07675	87475	6713	331550	5122839	58.56	0.94788
5	5	0.00317	0.01571	80762	1269	400635	4791289	59.33	---
10	5	0.00189	0.00941	79492	748	395593	4390654	55.23	0.98741
15	5	0.00266	0.01324	78745	1042	391117	3995062	50.73	0.98869
20	5	0.00374	0.01854	77702	1441	384910	3603944	46.38	0.98413
25	5	0.00450	0.02224	76262	1696	377069	3219034	42.21	0.97963
30	5	0.00494	0.02439	74566	1819	368282	2841965	38.11	0.97670
35	5	0.00566	0.02789	72747	2029	358662	2473684	34.00	0.97388
40	5	0.00682	0.03351	70718	2369	347665	2115022	29.91	0.96934
45	5	0.00918	0.04489	68348	3068	334071	1767357	25.86	0.96090
50	5	0.01320	0.06390	65280	4172	315972	1433286	21.96	0.94582
55	5	0.01868	0.08922	61109	5452	291913	1117313	18.28	0.92386
60	5	0.02897	0.13505	55656	7516	259492	825401	14.83	0.88894
65	5	0.04596	0.20612	48140	9923	215894	565909	11.76	0.83199
70	5	0.07231	0.30621	38218	11702	161832	350015	9.16	0.74959
75	5	0.10774	0.42439	26515	11253	104444	188183	7.10	0.64539
80	∞	0.18226	1.00000	15263	15263	83739	83739	5.49	---
								P(75,∞):	0.44499
Mujeres / Females									
0	1	0.11849	0.10930	100000	10930	92244	5521929	55.22	0.86088
1	4	0.01956	0.07427	89070	6615	338198	5429685	60.96	0.95099
5	5	0.00286	0.01421	82455	1171	409345	5091487	61.75	---
10	5	0.00173	0.00863	81283	702	404662	4682142	57.60	0.98856
15	5	0.00246	0.01220	80582	983	400450	4277480	53.08	0.98959
20	5	0.00320	0.01585	79598	1262	394837	3877030	48.71	0.98598
25	5	0.00388	0.01920	78337	1504	387922	3482193	44.45	0.98249
30	5	0.00449	0.02222	76832	1708	379892	3094271	40.27	0.97930
35	5	0.00518	0.02555	75125	1920	370824	2714379	36.13	0.97613
40	5	0.00613	0.03020	73206	2211	360498	2343556	32.01	0.97213
45	5	0.00765	0.03753	70994	2664	348310	1983058	27.93	0.96615
50	5	0.01037	0.05056	68330	3455	333012	1634748	23.92	0.95608
55	5	0.01501	0.07234	64875	4693	312642	1301736	20.07	0.93883
60	5	0.02237	0.10592	60182	6374	284974	989094	16.44	0.91150
65	5	0.03534	0.16234	53808	8735	247200	704131	13.09	0.86745
70	5	0.05745	0.25116	45072	11320	197061	456921	10.14	0.79717
75	5	0.09365	0.37943	33752	12807	136743	259861	7.70	0.69392
80	∞	0.17012	1.00000	20945	20945	123117	123117	5.88	---
								P(75,∞):	0.47378

Cuadro 23 (continuación 3) / Table 23 (continued 3)
REPUBLICA DOMINICANA: TABLAS ABREVIADAS DE MORTALIDAD
DOMINICAN REPUBLIC: ABRIDGES LIFE TABLES
 (Período / Period 1965-1970)

Edad	n	m(x,n)	q(x,n)	l(x)	d(x,n)	L(x,n)	T(x)	e(x)	P(x,x+5)
Hombres / Males									
								P(b):	0.86441
0	1	0.12264	0.11260	100000	11260	91817	5538903	55.39	0.95886
1	4	0.01571	0.06027	88740	5349	340389	5447086	61.38	---
5	5	0.00244	0.01214	83391	1012	414424	5106697	61.24	0.99013
10	5	0.00152	0.00757	82379	624	410335	4692273	56.96	0.99121
15	5	0.00201	0.01001	81755	818	406730	4281938	52.38	0.98756
20	5	0.00300	0.01489	80937	1205	401671	3875208	47.88	0.98362
25	5	0.00361	0.01788	79732	1426	395093	3473537	43.57	0.98105
30	5	0.00405	0.02004	78306	1569	387605	3078444	39.31	0.97840
35	5	0.00469	0.02319	76736	1779	379234	2690839	35.07	0.97455
40	5	0.00563	0.02776	74957	2081	369583	2311605	30.84	0.96692
45	5	0.00786	0.03854	72876	2809	357358	1942022	26.65	0.95232
50	5	0.01177	0.05719	70067	4007	340319	1584664	22.62	0.93118
55	5	0.01692	0.08116	66060	5361	316899	1244345	18.84	0.89787
60	5	0.02666	0.12496	60699	7585	284533	927446	15.28	0.84102
65	5	0.04392	0.19786	53114	10509	239297	642914	12.10	0.76008
70	5	0.06848	0.29235	42605	12455	181885	403617	9.47	0.66121
75	5	0.10138	0.40441	30149	12193	120264	221732	7.35	---
80	∞	0.17697	1.00000	17956	17956	101468	101468	5.65	---
								P(75,∞):	0.45762
Mujeres / Females									
								P(b):	0.87992
0	1	0.10448	0.09711	100000	9711	92946	5866995	58.67	0.96191
1	4	0.01496	0.05751	90289	5192	347012	5774049	63.95	---
5	5	0.00216	0.01074	85097	914	423198	5427038	63.77	0.99123
10	5	0.00136	0.00678	84183	570	419487	5003839	59.44	0.99184
15	5	0.00192	0.00955	83612	799	416064	4584352	54.83	0.98902
20	5	0.00250	0.01241	82813	1028	411498	4168288	50.33	0.98621
25	5	0.00306	0.01519	81786	1242	405822	3756791	45.93	0.98344
30	5	0.00362	0.01796	80543	1446	399101	3350968	41.60	0.98054
35	5	0.00424	0.02098	79097	1660	391336	2951867	37.32	0.97686
40	5	0.00513	0.02533	77437	1962	382282	2560531	33.07	0.97104
45	5	0.00665	0.03268	75476	2467	371211	2178249	28.86	0.96107
50	5	0.00929	0.04538	73009	3313	356760	1807037	24.75	0.94484
55	5	0.01352	0.06540	69695	4558	337082	1450277	20.81	0.92023
60	5	0.01998	0.09515	65137	6198	310192	1113195	17.09	0.88005
65	5	0.03181	0.14735	58940	8685	272986	803003	13.62	0.81332
70	5	0.05270	0.23281	50255	11700	222024	530018	10.55	0.71118
75	5	0.08835	0.36182	38555	13950	157900	307994	7.99	---
80	∞	0.16393	1.00000	24605	24605	150094	150094	6.10	---
								P(75,∞):	0.48733

Cuadro 23 (continuación 4) / Table 23 (continued 4)
REPUBLICA DOMINICANA: TABLAS ABREVIADAS DE MORTALIDAD
DOMINICAN REPUBLIC: ABRIDGES LIFE TABLES
(Período / Period 1970-1975)

Edad	n	m(x,n)	q(x,n)	l(x)	d(x,n)	L(x,n)	T(x)	e(x)	P(x,x+5)
Hombres / Males									
								P(b):	0.88276
0	1	0.10904	0.10089	100000	10089	92527	5813006	58.13	0.96881
1	4	0.01144	0.04438	89911	3990	348853	5720479	63.62	---
5	5	0.00186	0.00927	85921	796	427614	5371627	62.52	0.99222
10	5	0.00126	0.00627	85125	534	424289	4944013	58.08	0.99277
15	5	0.00165	0.00820	84591	694	421221	4519724	53.43	0.98945
20	5	0.00260	0.01293	83897	1084	416776	4098503	48.85	0.98574
25	5	0.00315	0.01560	82813	1292	410834	3681727	44.46	0.98348
30	5	0.00352	0.01744	81521	1422	404049	3270893	40.12	0.98104
35	5	0.00414	0.02051	80099	1643	396387	2866844	35.79	0.97716
40	5	0.00511	0.02522	78456	1979	387334	2470457	31.49	0.96989
45	5	0.00715	0.03513	76478	2686	375672	2083123	27.24	0.95592
50	5	0.01097	0.05336	73791	3938	359112	1707450	23.14	0.93566
55	5	0.01579	0.07594	69853	5305	336005	1348332	19.30	0.90430
60	5	0.02487	0.11708	64549	7557	303850	1012333	15.68	0.85123
65	5	0.04069	0.18466	56991	10524	258646	708483	12.43	0.77468
70	5	0.06382	0.27518	46467	12787	200369	449837	9.68	0.67595
75	5	0.09735	0.39147	33680	13185	135440	249468	7.41	---
80	∞	0.17974	1.00000	20496	20496	114028	114028	5.56	---
								P(75,∞):	0.45709
Mujeres / Females									
								P(b):	0.89833
0	1	0.09164	0.08582	100000	8582	93641	6176998	61.77	0.97199
1	4	0.01056	0.04105	91418	3753	355525	6083357	66.54	---
5	5	0.00160	0.00795	87665	697	436585	5727832	65.34	0.99330
10	5	0.00109	0.00544	86969	473	433660	5291247	60.84	0.99345
15	5	0.00154	0.00765	86495	662	430821	4857587	56.16	0.99097
20	5	0.00210	0.01042	85833	895	426929	4426766	51.57	0.98834
25	5	0.00260	0.01290	84939	1096	421953	3999837	47.09	0.98597
30	5	0.00306	0.01518	83843	1273	416031	3577884	42.67	0.98341
35	5	0.00364	0.01802	82570	1488	409131	3161853	38.29	0.98008
40	5	0.00442	0.02185	81082	1772	400983	2752722	33.95	0.97449
45	5	0.00594	0.02926	79311	2320	390753	2351740	29.65	0.96489
50	5	0.00840	0.04114	76990	3167	377034	1960987	25.47	0.95052
55	5	0.01198	0.05818	73823	4295	358378	1583953	21.46	0.92804
60	5	0.01810	0.08659	69528	6021	332588	1225576	17.63	0.89068
65	5	0.02877	0.13420	63507	8522	296231	892988	14.06	0.82802
70	5	0.04833	0.21561	54985	11855	245286	596757	10.85	0.72927
75	5	0.08221	0.34099	43130	14707	178881	351471	8.15	---
80	∞	0.16468	1.00000	28423	28423	172589	172589	6.07	---
								P(75,∞):	0.49105

Cuadro 23 (continuación 5) / Table 23 (continued 5)
REPUBLICA DOMINICANA: TABLAS ABREVIADAS DE MORTALIDAD
DOMINICAN REPUBLIC: ABRIDGES LIFE TABLES
(Período / Period 1975-1980)

Edad	n	m(x,n)	q(x,n)	l(x)	d(x,n)	L(x,n)	T(x)	e(x)	P(x,x+5)
Hombres / Males									
0	1	0.09743	0.09079	100000	9079	93180	6027027	60.27	0.97730
1	4	0.00772	0.03026	90921	2751	356309	5933847	65.26	---
5	5	0.00142	0.00709	88170	625	439287	5577538	63.26	0.99375
10	5	0.00109	0.00541	87545	474	436541	5138251	58.69	0.99359
15	5	0.00149	0.00742	87071	646	433740	4701710	54.00	0.99021
20	5	0.00245	0.01217	86425	1052	429496	4267970	49.38	0.98652
25	5	0.00298	0.01480	85373	1264	423707	3838474	44.96	0.98453
30	5	0.00326	0.01615	84110	1359	417151	3414767	40.60	0.98228
35	5	0.00390	0.01931	82751	1598	409759	2997616	36.22	0.97794
40	5	0.00504	0.02486	81153	2018	400719	2587857	31.89	0.97072
45	5	0.00688	0.03381	79135	2675	388986	2187139	27.64	0.95742
50	5	0.01061	0.05166	76460	3950	372422	1798153	23.52	0.93798
55	5	0.01514	0.07294	72509	5289	349324	1425730	19.66	0.90863
60	5	0.02356	0.11125	67220	7478	317406	1076406	16.01	0.86129
65	5	0.03706	0.16960	59742	10132	273379	759001	12.70	0.79052
70	5	0.05911	0.25750	49610	12775	216112	485621	9.79	0.68860
75	5	0.09505	0.38399	36835	14144	148814	269510	7.32	---
80	∞	0.18800	1.00000	22691	22691	120696	120696	5.32	---
								P(75,∞):	0.44783
Mujeres / Females									
0	1	0.08219	0.07742	100000	7742	94187	6397031	63.97	0.97954
1	4	0.00719	0.02821	92258	2603	362055	6302845	68.32	---
5	5	0.00123	0.00613	89656	549	446905	5940790	66.26	0.99458
10	5	0.00094	0.00470	89106	419	444485	5493885	61.66	0.99435
15	5	0.00132	0.00660	88687	585	441975	5049400	56.93	0.99185
20	5	0.00195	0.00971	88102	855	438374	4607425	52.30	0.98909
25	5	0.00244	0.01212	87247	1058	433592	4169051	47.78	0.98701
30	5	0.00279	0.01386	86190	1195	427961	3735460	43.34	0.98477
35	5	0.00335	0.01661	84995	1412	421444	3307499	38.91	0.98175
40	5	0.00402	0.01991	83583	1664	413752	2886055	34.53	0.97639
45	5	0.00555	0.02738	81918	2243	403983	2472303	30.18	0.96722
50	5	0.00782	0.03833	79675	3054	390741	2068319	25.96	0.95482
55	5	0.01074	0.05230	76621	4008	373087	1677579	21.89	0.93367
60	5	0.01691	0.08113	72613	5891	348339	1304492	17.96	0.89792
65	5	0.02664	0.12487	66722	8331	312782	956153	14.33	0.83882
70	5	0.04511	0.20268	58391	11835	262367	643370	11.02	0.74412
75	5	0.07693	0.32260	46556	15019	195232	381004	8.18	---
80	∞	0.16976	1.00000	31537	31537	185772	185772	5.89	---
								P(75,∞):	0.48759

Cuadro 23 (continuación 6) / Table 23 (continued 6)
REPUBLICA DOMINICANA: TABLAS ABREVIADAS DE MORTALIDAD
DOMINICAN REPUBLIC: ABRIDGES LIFE TABLES
(Período / Period 1980-1985)

Edad	n	m(x,n)	q(x,n)	l(x)	d(x,n)	L(x,n)	T(x)	e(x)	P(x,x+5)
Hombres / Males									
0	1	0.08366	0.07868	100000	7868	94047	6372974	63.73	0.91597
1	4	0.00485	0.01916	92132	1765	363936	6278927	68.15	0.98421
5	5	0.00096	0.00481	90367	434	450750	5914991	65.46	---
10	5	0.00080	0.00402	89933	361	448761	5464241	60.76	0.99559
15	5	0.00116	0.00579	89572	519	446561	5015480	55.99	0.99510
20	5	0.00204	0.01015	89053	904	443005	4568919	51.31	0.99204
25	5	0.00237	0.01179	88149	1039	438147	4125914	46.81	0.98903
30	5	0.00264	0.01313	87110	1144	432690	3687767	42.33	0.98755
35	5	0.00325	0.01610	85966	1384	426371	3255076	37.86	0.98539
40	5	0.00426	0.02107	84582	1783	418454	2828706	33.44	0.98143
45	5	0.00575	0.02835	82799	2348	408128	2410252	29.11	0.97532
50	5	0.00878	0.04297	80452	3457	393616	2002123	24.89	0.96444
55	5	0.01292	0.06259	76995	4819	372926	1608508	20.89	0.94744
60	5	0.02030	0.09660	72176	6972	343448	1235582	17.12	0.92096
65	5	0.03182	0.14736	65204	9609	301996	892133	13.68	0.87931
70	5	0.05100	0.22618	55595	12574	246539	590137	10.61	0.81636
75	5	0.08450	0.34883	43021	15007	177586	343598	7.99	0.72032
80	ω	0.16875	1.00000	28014	28014	166012	166012	5.93	---
								P(75,ω):	0.48316
Mujeres / Females									
0	1	0.06727	0.06395	100000	6395	95067	6757978	67.58	0.93029
1	4	0.00449	0.01777	93605	1663	370080	6662911	71.18	0.98619
5	5	0.00086	0.00429	91942	394	458722	6292831	68.44	---
10	5	0.00071	0.00352	91547	322	456931	5834109	63.73	0.99610
15	5	0.00100	0.00501	91225	457	454984	5377178	58.94	0.99574
20	5	0.00134	0.00668	90768	606	452326	4922194	54.23	0.99416
25	5	0.00169	0.00843	90162	760	448910	4469868	49.58	0.99245
30	5	0.00211	0.01051	89402	940	444660	4020958	44.98	0.99053
35	5	0.00264	0.01311	88462	1160	439410	3576298	40.43	0.98819
40	5	0.00318	0.01576	87302	1376	433072	3136888	35.93	0.98558
45	5	0.00453	0.02240	85927	1925	424822	2703815	31.47	0.98095
50	5	0.00658	0.03237	84002	2719	413211	2278994	27.13	0.97267
55	5	0.00923	0.04512	81283	3668	397244	1865782	22.95	0.96136
60	5	0.01487	0.07169	77615	5564	374165	1468538	18.92	0.94190
65	5	0.02336	0.11034	72051	7950	340381	1094373	15.19	0.90971
70	5	0.04012	0.18231	64101	11686	291290	753992	11.76	0.85578
75	5	0.06855	0.29260	52415	15337	223732	462702	8.83	0.76807
80	ω	0.15516	1.00000	37078	37078	238969	238969	6.45	---
								P(75,ω):	0.51647

Cuadro 23 (continuación 7) / Table 23 (continued 7)
REPUBLICA DOMINICANA: TABLAS ABREVIADAS DE MORTALIDAD
DOMINICAN REPUBLIC: ABRIDGES LIFE TABLES
(Período / Period 1985-1990)

Edad	n	m(x,n)	q(x,n)	l(x)	d(x,n)	L(x,n)	T(x)	e(x)	P(x,x+5)
Hombres / Males									
0	1	0.06424	0.06123	100000	6123	95316	6624972	66.25	0.98679
1	4	0.00414	0.01638	93877	1537	371610	6529656	69.56	---
5	5	0.00082	0.00408	92340	377	460756	6158046	66.69	0.99623
10	5	0.00069	0.00345	91963	317	459021	5697290	61.95	0.99575
15	5	0.00101	0.00506	91646	464	457070	5238268	57.16	0.99292
20	5	0.00183	0.00912	91182	831	453833	4781198	52.44	0.99029
25	5	0.00207	0.01030	90351	931	449428	4327365	47.90	0.98900
30	5	0.00236	0.01171	89420	1047	444483	3877938	43.37	0.98688
35	5	0.00293	0.01455	88373	1285	438651	3433455	38.85	0.98323
40	5	0.00384	0.01902	87088	1656	431297	2994803	34.39	0.97770
45	5	0.00520	0.02564	85431	2191	421679	2563507	30.01	0.96794
50	5	0.00788	0.03864	83240	3216	408162	2141828	25.73	0.95213
55	5	0.01183	0.05747	80024	4599	388624	1733666	21.66	0.92696
60	5	0.01875	0.08957	75425	6756	360237	1345042	17.83	0.88737
65	5	0.02963	0.13795	68670	9473	319665	984805	14.34	0.82778
70	5	0.04742	0.21197	59197	12548	264613	665139	11.24	0.73646
75	5	0.07875	0.32899	46649	15347	194876	400527	8.59	---
80	∞	0.15221	1.00000	31302	31302	205651	205651	6.57	---
								P(75,∞):	0.51345
Mujeres / Females									
0	1	0.05043	0.04850	100000	4850	96178	7024905	70.25	0.98871
1	4	0.00375	0.01486	95150	1414	376993	6928727	72.82	---
5	5	0.00073	0.00362	93736	339	467830	6551734	69.90	0.99671
10	5	0.00059	0.00295	93396	276	466292	6083904	65.14	0.99640
15	5	0.00085	0.00425	93120	396	464612	5617613	60.33	0.99538
20	5	0.00100	0.00498	92724	462	462467	5153001	55.57	0.99434
25	5	0.00127	0.00633	92263	584	459851	4690533	50.84	0.99249
30	5	0.00175	0.00870	91678	797	456397	4230682	46.15	0.99008
35	5	0.00224	0.01116	90881	1014	451869	3774284	41.53	0.98766
40	5	0.00272	0.01353	89867	1216	446292	3322416	36.97	0.98349
45	5	0.00394	0.01953	88650	1731	438925	2876123	32.44	0.97580
50	5	0.00588	0.02896	86919	2517	428304	2437199	28.04	0.96483
55	5	0.00849	0.04155	84402	3507	413242	2008895	23.80	0.94645
60	5	0.01366	0.06606	80895	5344	391114	1595653	19.73	0.91660
65	5	0.02149	0.10197	75551	7704	358494	1204539	15.94	0.86593
70	5	0.03712	0.16983	67847	11522	310429	846045	12.47	0.78313
75	5	0.06338	0.27355	56325	15408	243105	535616	9.51	---
80	∞	0.13988	1.00000	40917	40917	292511	292511	7.15	---
								P(75,∞):	0.54612

Cuadro 23 (continuación 8) / Table 23 (continued 8)
REPUBLICA DOMINICANA: TABLAS ABREVIADAS DE MORTALIDAD
DOMINICAN REPUBLIC: ABRIDGES LIFE TABLES
(Período / Period 1990-1995)

Edad	n	m(x,n)	q(x,n)	l(x)	d(x,n)	L(x,n)	T(x)	e(x)	P(x,x+5)
Hombres / Males									
0	1	0.04911	0.04730	100000	4730	96322	6762970	P(b): 67.63	0.94732
1	4	0.00396	0.01570	95270	1496	377338	6666648	69.98	0.98794
5	5	0.00079	0.00393	93774	368	467949	6289310	67.07	---
10	5	0.00067	0.00332	93406	310	466253	5821360	62.32	0.99638
15	5	0.00098	0.00487	93096	454	464343	5355107	57.52	0.99590
20	5	0.00176	0.00878	92642	813	461176	4890764	52.79	0.99318
25	5	0.00200	0.00994	91829	913	456861	4429587	48.24	0.99064
30	5	0.00228	0.01134	90916	1031	452002	3972726	43.70	0.98936
35	5	0.00284	0.01412	89885	1269	446253	3520724	39.17	0.98728
40	5	0.00374	0.01852	88616	1641	438977	3074471	34.69	0.98370
45	5	0.00507	0.02504	86975	2178	429431	2635494	30.30	0.97825
50	5	0.00770	0.03775	84797	3201	415984	2206062	26.02	0.96869
55	5	0.01157	0.05622	81596	4587	396513	1790078	21.94	0.95319
60	5	0.01833	0.08762	77009	6748	368175	1393565	18.10	0.92853
65	5	0.02895	0.13500	70261	9485	327592	1025390	14.59	0.88977
70	5	0.04630	0.20750	60776	12611	272351	697798	11.48	0.83137
75	5	0.07677	0.32205	48165	15512	202045	425447	8.83	0.74185
80	ω	0.14616	1.00000	32653	32653	223402	223402	6.84	---
								P(75,ω):	0.52510
Mujeres / Females									
0	1	0.03748	0.03639	100000	3639	97099	7168942	P(b): 71.69	0.95817
1	4	0.00359	0.01421	96361	1369	381986	7071843	73.39	0.98967
5	5	0.00069	0.00347	94992	330	474134	6689857	70.43	---
10	5	0.00057	0.00283	94662	268	472641	6215723	65.66	0.99685
15	5	0.00082	0.00407	94394	385	471010	5743083	60.84	0.99655
20	5	0.00096	0.00478	94010	449	468926	5272073	56.08	0.99557
25	5	0.00122	0.00608	93560	569	466380	4803147	51.34	0.99457
30	5	0.00168	0.00835	92991	777	463015	4336767	46.64	0.99279
35	5	0.00216	0.01074	92215	990	458597	3873752	42.01	0.99046
40	5	0.00263	0.01305	91224	1190	453146	3415155	37.44	0.98811
45	5	0.00380	0.01884	90034	1696	445931	2962008	32.90	0.98408
50	5	0.00567	0.02796	88338	2470	435516	2516078	28.48	0.97664
55	5	0.00820	0.04015	85868	3448	420721	2080562	24.23	0.96603
60	5	0.01319	0.06384	82420	5261	398948	1659840	20.14	0.94825
65	5	0.02074	0.09858	77159	7606	366779	1260892	16.34	0.91937
70	5	0.03577	0.16415	69553	11417	319221	894113	12.86	0.87034
75	5	0.06098	0.26457	58136	15381	252227	574892	9.89	0.79013
80	ω	0.13251	1.00000	42755	42755	322665	322665	7.55	---
								P(75,ω):	0.56126

Cuadro 23 (continuación 9) / Table 23 (continued 9)
REPUBLICA DOMINICANA: TABLAS ABREVIADAS DE MORTALIDAD
DOMINICAN REPUBLIC: ABRIDGES LIFE TABLES
(Período / Period 1995-2000)

Edad	n	m(x,n)	q(x,n)	l(x)	d(x,n)	L(x,n)	T(x)	e(x)	P(x,x+5)
Hombres / Males									
0	1	0.03937	0.03818	100000	3818	96985	6894971	P(b): 68.95	0.95655
1	4	0.00365	0.01448	96182	1393	381290	6797986	70.68	0.98914
5	5	0.00073	0.00365	94789	346	473082	6416696	67.69	---
10	5	0.00062	0.00309	94443	292	471488	5943614	62.93	0.99663
15	5	0.00091	0.00454	94152	427	469690	5472126	58.12	0.99619
20	5	0.00164	0.00816	93724	765	466710	5002435	53.37	0.99365
25	5	0.00187	0.00929	92959	863	462639	4535726	48.79	0.99128
30	5	0.00214	0.01065	92096	981	458028	4073086	44.23	0.99003
35	5	0.00269	0.01335	91115	1216	452534	3615059	39.68	0.98800
40	5	0.00355	0.01760	89899	1583	445536	3162525	35.18	0.98454
45	5	0.00484	0.02393	88316	2114	436296	2716989	30.76	0.97926
50	5	0.00736	0.03615	86202	3116	423222	2280694	26.46	0.97003
55	5	0.01109	0.05394	83086	4482	404227	1857472	22.36	0.95512
60	5	0.01756	0.08410	78604	6610	376496	1453245	18.49	0.93140
65	5	0.02773	0.12964	71994	9333	336637	1076749	14.96	0.89413
70	5	0.04429	0.19938	62661	12493	282071	740113	11.81	0.83791
75	5	0.07322	0.30946	50168	15525	212025	458042	9.13	0.75168
80	∞	0.14081	1.00000	34643	34643	246017	246017	7.10	---
								P(75,∞):	0.53710
Mujeres / Females									
0	1	0.02940	0.02872	100000	2872	97686	7306927	P(b): 73.07	0.96600
1	4	0.00332	0.01316	97128	1278	385316	7209241	74.22	0.99064
5	5	0.00065	0.00322	95850	309	478479	6823925	71.19	---
10	5	0.00053	0.00263	95541	251	477080	6345446	66.42	0.99708
15	5	0.00076	0.00379	95290	361	475551	5868366	61.58	0.99679
20	5	0.00089	0.00445	94930	422	473593	5392815	56.81	0.99588
25	5	0.00114	0.00567	94507	536	471197	4919222	52.05	0.99494
30	5	0.00157	0.00780	93971	733	468024	4448025	47.33	0.99327
35	5	0.00202	0.01005	93238	937	463847	3980002	42.69	0.99108
40	5	0.00247	0.01226	92301	1131	458676	3516154	38.09	0.98885
45	5	0.00358	0.01773	91169	1616	451807	3057478	33.54	0.98503
50	5	0.00534	0.02633	89553	2358	441872	2605671	29.10	0.97801
55	5	0.00772	0.03789	87195	3304	427717	2163799	24.82	0.96797
60	5	0.01242	0.06023	83892	5053	406826	1736082	20.69	0.95116
65	5	0.01953	0.09308	78839	7339	375848	1329256	16.86	0.92385
70	5	0.03359	0.15495	71500	11079	329804	953408	13.33	0.87749
75	5	0.05715	0.25001	60421	15106	264341	623604	10.32	0.80151
80	∞	0.12613	1.00000	45315	45315	359263	359263	7.93	---
								P(75,∞):	0.57611

Cuadro 23 (continuación 10) / Table 23 (continued 10)
REPUBLICA DOMINICANA: TABLAS ABREVIADAS DE MORTALIDAD
DOMINICAN REPUBLIC: ABRIDGES LIFE TABLES
(Período / Period 2000-2005)

Edad	n	m(x,n)	q(x,n)	l(x)	d(x,n)	L(x,n)	T(x)	e(x)	P(x,x+5)
Hombres / Males									
0	1	0.03528	0.03431	100000	3431	97252	7016954	P(b): 70.17	0.96105
1	4	0.00321	0.01275	96569	1231	383273	6919702	71.66	0.99040
5	5	0.00065	0.00326	95338	311	475911	6536429	68.56	---
10	5	0.00055	0.00276	95027	262	474478	6060518	63.78	0.99699
15	5	0.00082	0.00407	94764	385	472859	5586040	58.95	0.99659
20	5	0.00146	0.00729	94379	688	470175	5113181	54.18	0.99432
25	5	0.00168	0.00836	93691	784	466495	4643007	49.56	0.99217
30	5	0.00195	0.00969	92907	901	462284	4176512	44.95	0.99097
35	5	0.00247	0.01226	92006	1128	457212	3714228	40.37	0.98903
40	5	0.00329	0.01632	90878	1483	450684	3257016	35.84	0.98572
45	5	0.00453	0.02238	89395	2000	441976	2806332	31.39	0.98068
50	5	0.00689	0.03388	87395	2961	429572	2364356	27.05	0.97194
55	5	0.01041	0.05074	84434	4284	411460	1934784	22.91	0.95784
60	5	0.01648	0.07912	80150	6342	384896	1523324	19.01	0.93544
65	5	0.02600	0.12208	73808	9011	346515	1138428	15.42	0.90028
70	5	0.04148	0.18792	64798	12177	293547	791913	12.22	0.84714
75	5	0.06830	0.29170	52621	15350	224730	498366	9.47	0.76557
80	∞	0.13621	1.00000	37271	37271	273636	273636	7.34	---
								P(75,∞):	0.54907
Mujeres / Females									
0	1	0.02607	0.02553	100000	2553	97920	7445958	P(b): 74.46	0.96980
1	4	0.00293	0.01163	97447	1133	386982	7348037	75.41	0.99171
5	5	0.00057	0.00286	96314	276	480880	6961056	72.27	---
10	5	0.00047	0.00233	96038	224	479630	6480175	67.48	0.99740
15	5	0.00067	0.00337	95814	323	478263	6000545	62.63	0.99715
20	5	0.00080	0.00397	95491	379	476508	5522282	57.83	0.99633
25	5	0.00102	0.00508	95112	483	474352	5045774	53.05	0.99547
30	5	0.00141	0.00700	94629	663	471486	4571423	48.31	0.99396
35	5	0.00182	0.00906	93966	851	467701	4099937	43.63	0.99197
40	5	0.00224	0.01112	93115	1035	462985	3632236	39.01	0.98992
45	5	0.00325	0.01611	92079	1484	456687	3169251	34.42	0.98640
50	5	0.00485	0.02398	90596	2173	447546	2712564	29.94	0.97998
55	5	0.00704	0.03461	88423	3060	434464	2265018	25.62	0.97077
60	5	0.01131	0.05501	85363	4696	415074	1830553	21.44	0.95537
65	5	0.01778	0.08514	80667	6868	386165	1415479	17.55	0.93035
70	5	0.03049	0.14165	73799	10454	342862	1029314	13.95	0.88786
75	5	0.05171	0.22896	63346	14504	280469	686453	10.84	0.81802
80	∞	0.12031	1.00000	48842	48842	405984	405984	8.31	---
								P(75,∞):	0.59142

Cuadro 23 (continuación 11) / Table 23 (continued 11)
REPUBLICA DOMINICANA: TABLAS ABREVIADAS DE MORTALIDAD
DOMINICAN REPUBLIC: ABRIDGES LIFE TABLES
(Período / Period 2005-2010)

Edad	n	m(x,n)	q(x,n)	l(x)	d(x,n)	L(x,n)	T(x)	e(x)	P(x,x+5)
Hombres / Males									
0	1	0.03065	0.02991	100000	2991	97574	7129973	71.30	0.96592
1	4	0.00285	0.01134	97009	1100	385384	7032399	72.49	---
5	5	0.00059	0.00294	95909	282	478839	6647015	69.31	0.99728
10	5	0.00050	0.00249	95627	238	477537	6168177	64.50	0.99691
15	5	0.00074	0.00368	95388	351	476063	5690639	59.66	0.99487
20	5	0.00132	0.00658	95037	626	473622	5214576	54.87	0.99291
25	5	0.00153	0.00761	94412	719	470261	4740954	50.22	0.99174
30	5	0.00179	0.00891	93693	835	466378	4270693	45.58	0.98986
35	5	0.00229	0.01138	92858	1056	461650	3804314	40.97	0.98669
40	5	0.00308	0.01527	91802	1401	455506	3342664	36.41	0.98184
45	5	0.00427	0.02110	90401	1908	447233	2887158	31.94	0.97349
50	5	0.00651	0.03203	88493	2835	435376	2439925	27.57	0.96006
55	5	0.00986	0.04811	85658	4121	417986	2004548	23.40	0.93875
60	5	0.01560	0.07506	81536	6120	392382	1586563	19.46	0.90531
65	5	0.02461	0.11591	75416	8741	355229	1194181	15.83	0.85469
70	5	0.03921	0.17857	66675	11906	303611	838952	12.58	0.77695
75	5	0.06436	0.27720	54769	15182	235891	535341	9.77	---
80	ω	0.13220	1.00000	39587	39587	299450	299450	7.56	---
								P(75,ω):	0.55936
Mujeres / Females									
0	1	0.02235	0.02195	100000	2195	98194	7576923	75.77	0.97386
1	4	0.00260	0.01034	97805	1011	388738	7478729	76.47	---
5	5	0.00051	0.00256	96794	248	483347	7089991	73.25	0.99767
10	5	0.00042	0.00209	96545	202	482223	6606643	68.43	0.99745
15	5	0.00060	0.00302	96344	291	480992	6124420	63.57	0.99671
20	5	0.00072	0.00357	96053	343	479408	5643428	58.75	0.99592
25	5	0.00092	0.00458	95710	439	477454	5164020	53.95	0.99454
30	5	0.00127	0.00633	95271	603	474849	4686566	49.19	0.99272
35	5	0.00165	0.00822	94668	779	471394	4211717	44.49	0.99081
40	5	0.00204	0.01016	93889	954	467063	3740323	39.84	0.98755
45	5	0.00297	0.01476	92936	1372	461249	3273261	35.22	0.98164
50	5	0.00445	0.02200	91564	2015	452783	2812012	30.71	0.97313
55	5	0.00647	0.03185	89549	2852	440616	2359229	26.35	0.95892
60	5	0.01039	0.05062	86697	4389	422513	1918613	22.13	0.93582
65	5	0.01633	0.07845	82308	6457	395398	1496100	18.18	0.89661
70	5	0.02791	0.13046	75851	9896	354516	1100702	14.51	0.83196
75	5	0.04724	0.21125	65955	13933	294944	746187	11.31	---
80	ω	0.11529	1.00000	52022	52022	451243	451243	8.67	---
								P(75,ω):	0.60473

Cuadro 23 (continuación 12) / Table 23 (continued 12)
REPUBLICA DOMINICANA: TABLAS ABREVIADAS DE MORTALIDAD
DOMINICAN REPUBLIC: ABRIDGES LIFE TABLES
(Período / Period 2010-2015)

Edad	n	m(x,n)	q(x,n)	l(x)	d(x,n)	L(x,n)	T(x)	e(x)	P(x,x+5)
Hombres / Males									
0	1	0.02677	0.02619	100000	2619	97851	7231909	P(b): 72.32	0.97006
1	4	0.00254	0.01009	97381	983	387180	7134058	73.26	0.99241
5	5	0.00053	0.00266	96398	256	481352	6746877	69.99	---
10	5	0.00045	0.00226	96142	217	480169	6265526	65.17	0.99754
15	5	0.00067	0.00334	95925	320	478826	5785357	60.31	0.99720
20	5	0.00119	0.00595	95605	569	476602	5306531	55.50	0.99536
25	5	0.00139	0.00694	95036	660	473530	4829928	50.82	0.99355
30	5	0.00165	0.00821	94376	775	469943	4356398	46.16	0.99242
35	5	0.00213	0.01059	93601	991	465528	3886454	41.52	0.99060
40	5	0.00289	0.01433	92610	1327	459732	3420926	36.94	0.98755
45	5	0.00404	0.01998	91283	1823	451855	2961194	32.44	0.98287
50	5	0.00617	0.03039	89459	2719	440499	2509339	28.05	0.97487
55	5	0.00937	0.04579	86740	3972	423773	2068839	23.85	0.96203
60	5	0.01482	0.07145	82769	5914	399058	1645067	19.88	0.94168
65	5	0.02338	0.11043	76855	8487	363057	1246009	16.21	0.90978
70	5	0.03722	0.17026	68368	11640	312739	882952	12.91	0.86140
75	5	0.06092	0.26433	56728	14995	246151	570213	10.05	0.78708
80	∞	0.12878	1.00000	41733	41733	324062	324062	7.77	---
								P(75,∞):	0.56832
Mujeres / Females									
0	1	0.01926	0.01896	100000	1896	98426	7696944	P(b): 76.97	0.97729
1	4	0.00231	0.00920	98104	902	390221	7598519	77.45	0.99346
5	5	0.00046	0.00230	97202	223	485450	7208298	74.16	---
10	5	0.00037	0.00187	96979	181	484439	6722848	69.32	0.99792
15	5	0.00054	0.00270	96797	262	483331	6238408	64.45	0.99771
20	5	0.00064	0.00321	96535	310	481902	5755077	59.62	0.99704
25	5	0.00083	0.00414	96225	399	480130	5273175	54.80	0.99632
30	5	0.00115	0.00574	95827	550	477759	4793046	50.02	0.99506
35	5	0.00150	0.00748	95277	713	474603	4315287	45.29	0.99339
40	5	0.00187	0.00931	94564	880	470621	3840683	40.61	0.99161
45	5	0.00273	0.01355	93684	1270	465247	3370062	35.97	0.98858
50	5	0.00409	0.02025	92415	1871	457395	2904815	31.43	0.98312
55	5	0.00597	0.02939	90544	2661	446064	2447420	27.03	0.97523
60	5	0.00957	0.04672	87882	4106	429146	2001356	22.77	0.96207
65	5	0.01505	0.07250	83776	6074	403696	1572211	18.77	0.94070
70	5	0.02565	0.12050	77702	9363	365102	1168514	15.04	0.90440
75	5	0.04334	0.19550	68339	13360	308293	803412	11.76	---
80	∞	0.11104	1.00000	54979	54979	495119	495119	9.01	---
								P(75,∞):	0.61627

Cuadro 23 (continuación 13) / Table 23 (continued 13)
REPUBLICA DOMINICANA: TABLAS ABREVIADAS DE MORTALIDAD
DOMINICAN REPUBLIC: ABRIDGES LIFE TABLES
(Período / Period 2015-2020)

Edad	n	m(x,n)	q(x,n)	l(x)	d(x,n)	L(x,n)	T(x)	e(x)	P(x,x+5)
Hombres / Males									
								P(b):	0.97396
0	1	0.02308	0.02265	100000	2265	98122	7323939	73.24	0.99322
1	4	0.00227	0.00903	97735	882	388856	7225816	73.93	---
5	5	0.00048	0.00242	96853	234	483678	6836961	70.59	0.99776
10	5	0.00041	0.00205	96619	198	482597	6353283	65.76	0.99745
15	5	0.00061	0.00305	96420	294	481366	5870686	60.89	0.99577
20	5	0.00109	0.00542	96126	521	479329	5389321	56.07	0.99411
25	5	0.00128	0.00637	95605	609	476503	4909992	51.36	0.99300
30	5	0.00153	0.00762	94996	724	473170	4433489	46.67	0.99123
35	5	0.00199	0.00992	94272	935	469022	3960319	42.01	0.98828
40	5	0.00273	0.01354	93337	1264	463525	3491297	37.41	0.98374
45	5	0.00384	0.01902	92073	1751	455988	3027772	32.88	0.97604
50	5	0.00589	0.02900	90322	2619	445062	2571784	28.47	0.96370
55	5	0.00896	0.04381	87703	3843	428907	2126722	24.25	0.94417
60	5	0.01416	0.06839	83860	5735	404962	1697815	20.25	0.91358
65	5	0.02234	0.10577	78125	8264	369965	1292853	16.55	0.86711
70	5	0.03554	0.16321	69861	11402	320801	922888	13.21	0.79570
75	5	0.05803	0.25340	58459	14813	255262	602087	10.30	---
80	∞	0.12584	1.00000	43646	43646	346825	346825	7.95	---
								P(75,∞):	0.57604
Mujeres / Females									
								P(b):	0.98049
0	1	0.01635	0.01613	100000	1613	98649	7805962	78.06	0.99417
1	4	0.00207	0.00822	98387	809	391595	7707312	78.34	---
5	5	0.00041	0.00207	97578	202	487385	7315717	74.97	0.99812
10	5	0.00034	0.00168	97376	164	486471	6828332	70.12	0.99794
15	5	0.00049	0.00244	97212	237	485468	6341862	65.24	0.99733
20	5	0.00058	0.00291	96975	282	484170	5856394	60.39	0.99666
25	5	0.00075	0.00377	96693	364	482555	5372224	55.56	0.99551
30	5	0.00105	0.00523	96329	503	480386	4889669	50.76	0.99396
35	5	0.00137	0.00685	95825	656	477486	4409284	46.01	0.99229
40	5	0.00172	0.00858	95169	816	473804	3931797	41.31	0.98946
45	5	0.00252	0.01253	94353	1182	468808	3457993	36.65	0.98438
50	5	0.00378	0.01875	93171	1747	461487	2989185	32.08	0.97701
55	5	0.00554	0.02730	91424	2496	450879	2527698	27.65	0.96476
60	5	0.00887	0.04339	88928	3859	434991	2076819	23.35	0.94485
65	5	0.01396	0.06744	85069	5737	411001	1641829	19.30	0.91104
70	5	0.02374	0.11203	79332	8887	374440	1230828	15.51	0.85502
75	5	0.04006	0.18208	70444	12827	320154	856388	12.16	---
80	∞	0.10745	1.00000	57617	57617	536234	536234	9.31	---
								P(75,∞):	0.62616

Cuadro 23 (conclusión) / Table 23 (concluded)
REPUBLICA DOMINICANA: TABLAS ABREVIADAS DE MORTALIDAD
DOMINICAN REPUBLIC: ABRIDGES LIFE TABLES
 (Período / Period 2020-2025)

Edad	n	m(x,n)	q(x,n)	l(x)	d(x,n)	L(x,n)	T(x)	e(x)	P(x,x+5)
Hombres / Males									
0	1	0.01906	0.01876	100000	1876	98431	7405968	P(b): 74.06	0.97808
1	4	0.00206	0.00821	98124	806	390609	7307538	74.47	0.99388
5	5	0.00045	0.00223	97318	217	486048	6916929	71.08	---
10	5	0.00038	0.00190	97101	184	485044	6430880	66.23	0.99793
15	5	0.00057	0.00283	96917	274	483899	5945836	61.35	0.99764
20	5	0.00100	0.00501	96643	484	482005	5461937	56.52	0.99609
25	5	0.00119	0.00594	96159	571	479368	4979932	51.79	0.99453
30	5	0.00144	0.00717	95588	685	476228	4500565	47.08	0.99345
35	5	0.00189	0.00940	94903	892	472284	4024337	42.40	0.99172
40	5	0.00260	0.01293	94010	1216	467013	3552053	37.78	0.98884
45	5	0.00369	0.01828	92795	1696	459733	3085040	33.25	0.98441
50	5	0.00567	0.02793	91098	2544	449131	2625307	28.82	0.97694
55	5	0.00864	0.04230	88554	3745	433407	2176175	24.57	0.96499
60	5	0.01366	0.06604	84809	5600	410042	1742768	20.55	0.94609
65	5	0.02154	0.10220	79208	8095	375804	1332726	16.83	0.91650
70	5	0.03426	0.15779	71113	11221	327514	956923	13.46	0.87150
75	5	0.05584	0.24499	59892	14673	262778	629408	10.51	0.80234
80	ω	0.12334	1.00000	45219	45219	366630	366630	8.11	---
								P(75,ω):	0.58250
Mujeres / Females									
0	1	0.01326	0.01311	100000	1311	98894	7905927	P(b): 79.06	0.98379
1	4	0.00186	0.00742	98689	732	393002	7807033	79.11	0.99477
5	5	0.00038	0.00188	97957	184	489325	7414031	75.69	---
10	5	0.00031	0.00153	97773	150	488491	6924706	70.82	0.99830
15	5	0.00044	0.00222	97623	217	487576	6436215	65.93	0.99813
20	5	0.00053	0.00266	97407	259	486387	5948640	61.07	0.99756
25	5	0.00069	0.00345	97148	335	484901	5462253	56.23	0.99695
30	5	0.00096	0.00481	96813	465	482900	4977352	51.41	0.99587
35	5	0.00127	0.00633	96347	609	480213	4494452	46.65	0.99444
40	5	0.00160	0.00798	95738	764	476780	4014239	41.93	0.99285
45	5	0.00235	0.01168	94974	1109	472098	3537459	37.25	0.99018
50	5	0.00353	0.01751	93865	1643	465218	3065361	32.66	0.98543
55	5	0.00518	0.02557	92222	2358	455214	2600143	28.19	0.97850
60	5	0.00830	0.04064	89863	3652	440187	2144930	23.87	0.96699
65	5	0.01306	0.06325	86211	5452	417426	1704743	19.77	0.94829
70	5	0.02216	0.10501	80759	8480	382594	1287317	15.94	0.91656
75	5	0.03739	0.17097	72279	12358	330499	904723	12.52	0.86384
80	ω	0.10435	1.00000	59921	59921	574224	574224	9.58	---
								P(75,ω):	0.63470

Cuadro 24 / Table 24
URUGUAY: TABLAS ABREVIADAS DE MORTALIDAD
URUGUAY: ABRIDGES LIFE TABLES
(Período / Period 1950-1955)

Edad	n	m(x,n)	q(x,n)	l(x)	d(x,n)	L(x,n)	T(x)	e(x)	P(x,x+5)
Hombres / Males									
								P(b):	0.93665
0	1	0.06544	0.06211	100000	6211	94907	6328495	63.28	0.99287
1	4	0.00173	0.00689	93789	646	373421	6233588	66.46	---
5	5	0.00062	0.00311	93143	289	464990	5860167	62.92	0.99691
10	5	0.00062	0.00307	92853	285	463553	5395177	58.10	0.99512
15	5	0.00134	0.00668	92563	619	461293	4931624	53.28	0.99204
20	5	0.00186	0.00925	91949	850	457621	4470331	48.62	0.99031
25	5	0.00204	0.01014	91099	924	453185	4012710	44.05	0.98901
30	5	0.00238	0.01184	90175	1068	448205	3559525	39.47	0.98568
35	5	0.00340	0.01684	89107	1500	441784	3111320	34.92	0.97880
40	5	0.00520	0.02565	87607	2247	432417	2669536	30.47	0.96701
45	5	0.00827	0.04052	85360	3459	418152	2237119	26.21	0.94778
50	5	0.01331	0.06441	81901	5275	396316	1818967	22.21	0.92095
55	5	0.01988	0.09470	76626	7257	364986	1422651	18.57	0.88399
60	5	0.03000	0.13955	69369	9680	322644	1057665	15.25	0.83295
65	5	0.04420	0.19902	59689	11879	268745	735021	12.31	0.76462
70	5	0.06532	0.28077	47809	13423	205489	466276	9.75	0.67595
75	5	0.09512	0.38422	34386	13212	138901	260788	7.58	---
80	∞	0.17372	1.00000	21174	21174	121887	121887	5.76	---
								P(75,∞):	0.46738
Mujeres / Females									
								P(b):	0.94569
0	1	0.05481	0.05245	100000	5245	95699	6940308	69.40	0.99377
1	4	0.00177	0.00704	94755	667	377151	6844609	72.24	---
5	5	0.00046	0.00229	94088	215	469902	6467458	68.74	0.99766
10	5	0.00048	0.00239	93873	224	468803	5997556	63.89	0.99688
15	5	0.00077	0.00386	93649	362	467339	5528753	59.04	0.99548
20	5	0.00104	0.00517	93287	483	465229	5061413	54.26	0.99429
25	5	0.00125	0.00625	92805	580	462572	4596184	49.53	0.99290
30	5	0.00160	0.00795	92224	733	459288	4133613	44.82	0.99042
35	5	0.00226	0.01122	91491	1026	454890	3674324	40.16	0.98627
40	5	0.00328	0.01627	90465	1472	448646	3219434	35.59	0.98025
45	5	0.00471	0.02330	88993	2074	439783	2770788	31.13	0.97105
50	5	0.00707	0.03474	86920	3020	427050	2331005	26.82	0.95644
55	5	0.01083	0.05270	83900	4422	408446	1903956	22.69	0.93492
60	5	0.01627	0.07815	79478	6211	381864	1495510	18.82	0.90161
65	5	0.02561	0.12034	73267	8817	344294	1113645	15.20	0.84623
70	5	0.04242	0.19177	64451	12360	291353	769351	11.94	0.76713
75	5	0.06612	0.28372	52091	14779	223505	477998	9.18	---
80	∞	0.14661	1.00000	37311	37311	254493	254493	6.82	---
								P(75,∞):	0.53241

Cuadro 24 (continuación 1) / Table 24 (continued 1)
URUGUAY: TABLAS ABREVIADAS DE MORTALIDAD
URUGUAY: ABRIDGES LIFE TABLES
(Período / Period 1955-1960)

Edad	n	m(x,n)	q(x,n)	l(x)	d(x,n)	L(x,n)	T(x)	e(x)	P(x,x+5)
Hombres / Males									
0	1	0.06057	0.05771	100000	5771	95268	6419762	64.20	0.94113
1	4	0.00161	0.00640	94229	603	375296	6324494	67.12	---
5	5	0.00058	0.00289	93626	270	467452	5949198	63.54	0.99713
10	5	0.00057	0.00286	93355	267	466109	5481746	58.72	0.99546
15	5	0.00125	0.00622	93088	579	463994	5015637	53.88	0.99259
20	5	0.00173	0.00861	92509	796	460556	4551643	49.20	0.99097
25	5	0.00190	0.00945	91713	867	456398	4091076	44.61	0.98976
30	5	0.00222	0.01104	90846	1003	451724	3634688	40.01	0.98663
35	5	0.00317	0.01572	89843	1412	445686	3182964	35.43	0.98018
40	5	0.00485	0.02398	88431	2121	436854	2737278	30.95	0.96910
45	5	0.00775	0.03799	86310	3279	423354	2300424	26.65	0.95091
50	5	0.01251	0.06063	83031	5034	402571	1877070	22.61	0.92532
55	5	0.01877	0.08965	77997	6992	372505	1474500	18.90	0.88965
60	5	0.02851	0.13309	71005	9450	331400	1101995	15.52	0.83976
65	5	0.04237	0.19157	61555	11792	278295	770595	12.52	0.77197
70	5	0.06327	0.27313	49763	13592	214836	492300	9.89	0.68285
75	5	0.09313	0.37772	36171	13663	146700	277464	7.67	---
80	ω	0.17213	1.00000	22509	22509	130764	130764	5.81	---
								P(75, ω):	0.47128
Mujeres / Females									
0	1	0.05007	0.04809	100000	4809	96056	7043141	70.43	0.95019
1	4	0.00162	0.00645	95191	614	379042	6947085	72.98	---
5	5	0.00042	0.00210	94577	199	472386	6568043	69.45	0.99785
10	5	0.00044	0.00219	94378	207	471372	6095657	64.59	0.99713
15	5	0.00071	0.00355	94171	334	470021	5624285	59.72	0.99585
20	5	0.00095	0.00475	93837	446	468072	5154264	54.93	0.99475
25	5	0.00115	0.00575	93391	537	465616	4686192	50.18	0.99348
30	5	0.00147	0.00731	92855	679	462578	4220576	45.45	0.99119
35	5	0.00208	0.01032	92176	952	458503	3757998	40.77	0.98736
40	5	0.00302	0.01499	91225	1367	452705	3299496	36.17	0.98177
45	5	0.00435	0.02151	89857	1933	444454	2846791	31.68	0.97322
50	5	0.00654	0.03216	87924	2828	432553	2402337	27.32	0.95957
55	5	0.01004	0.04898	85097	4168	415065	1969784	23.15	0.93930
60	5	0.01516	0.07303	80929	5910	389870	1554719	19.21	0.90758
65	5	0.02403	0.11334	75019	8503	353837	1164849	15.53	0.85408
70	5	0.04021	0.18267	66516	12150	302204	811012	12.19	0.77628
75	5	0.06348	0.27394	54366	14893	234596	508808	9.36	---
80	ω	0.14395	1.00000	39473	39473	274212	274212	6.95	---
								P(75, ω):	0.53892

Cuadro 24 (continuación 2) / Table 24 (continued 2)
URUGUAY: TABLAS ABREVIADAS DE MORTALIDAD
URUGUAY: ABRIDGES LIFE TABLES
(Período / Period 1960-1965)

Edad	n	m(x,n)	q(x,n)	l(x)	d(x,n)	L(x,n)	T(x)	e(x)	P(x,x+5)
Hombres / Males									
								P(b):	0.94663
0	1	0.05464	0.05230	100000	5230	95712	6538340	65.38	0.99401
1	4	0.00146	0.00580	94770	550	377605	6442628	67.98	---
5	5	0.00052	0.00262	94220	247	470482	6065023	64.37	0.99739
10	5	0.00052	0.00259	93973	244	469256	5594541	59.53	0.99588
15	5	0.00113	0.00564	93729	529	467324	5125285	54.68	0.99327
20	5	0.00157	0.00782	93200	729	464179	4657961	49.98	0.99179
25	5	0.00173	0.00859	92471	795	460370	4193782	45.35	0.99068
30	5	0.00202	0.01005	91677	921	456080	3733411	40.72	0.98782
35	5	0.00289	0.01433	90755	1300	450526	3277331	36.11	0.98191
40	5	0.00443	0.02190	89455	1959	442377	2826805	31.60	0.97171
45	5	0.00709	0.03482	87496	3046	429862	2384428	27.25	0.95485
50	5	0.01149	0.05585	84449	4716	410456	1954565	23.14	0.93089
55	5	0.01735	0.08316	79733	6631	382089	1544109	19.37	0.89699
60	5	0.02659	0.12466	73102	9113	342729	1162021	15.90	0.84874
65	5	0.03996	0.18164	63989	11623	290889	819291	12.80	0.78188
70	5	0.06048	0.26269	52366	13756	227440	528402	10.09	0.69236
75	5	0.09038	0.36861	38610	14232	157470	300962	7.79	---
80	∞	0.16989	1.00000	24378	24378	143492	143492	5.89	---
								P(75,∞):	0.47678
Mujeres / Females									
								P(b):	0.95516
0	1	0.04487	0.04328	100000	4328	96451	7163864	71.64	0.99487
1	4	0.00146	0.00580	95672	555	381133	7067413	73.87	---
5	5	0.00038	0.00189	95117	180	475133	6686280	70.30	0.99807
10	5	0.00039	0.00197	94937	187	474215	6211147	65.42	0.99742
15	5	0.00064	0.00319	94749	303	472990	5736932	60.55	0.99626
20	5	0.00086	0.00428	94447	404	471222	5263942	55.73	0.99527
25	5	0.00104	0.00518	94042	487	468992	4792719	50.96	0.99411
30	5	0.00132	0.00660	93555	617	466231	4323727	46.22	0.99204
35	5	0.00187	0.00933	92938	867	462521	3857496	41.51	0.98856
40	5	0.00273	0.01356	92071	1249	457231	3394976	36.87	0.98349
45	5	0.00394	0.01950	90822	1771	449680	2937745	32.35	0.97567
50	5	0.00594	0.02925	89050	2605	438740	2488065	27.94	0.96312
55	5	0.00915	0.04474	86446	3868	422559	2049325	23.71	0.94432
60	5	0.01389	0.06714	82578	5544	399030	1626765	19.70	0.91451
65	5	0.02220	0.10516	77034	8101	364916	1227736	15.94	0.86339
70	5	0.03758	0.17175	68933	11839	315066	862820	12.52	0.78743
75	5	0.06026	0.26185	57094	14950	248093	547754	9.59	---
80	∞	0.14064	1.00000	42144	42144	299661	299661	7.11	---
								P(75,∞):	0.54707

Cuadro 24 (continuación 3) / Table 24 (continued 3)
URUGUAY: TABLAS ABREVIADAS DE MORTALIDAD
URUGUAY: ABRIDGES LIFE TABLES
(Período / Period 1965-1970)

Edad	n	m(x,n)	q(x,n)	l(x)	d(x,n)	L(x,n)	T(x)	e(x)	P(x,x+5)
Hombres / Males									
0	1	0.05408	0.05178	100000	5178	95754	6549987	65.50	0.94715
1	4	0.00145	0.00576	94822	546	377823	6454233	68.07	0.99407
5	5	0.00052	0.00259	94276	245	470770	6076410	64.45	0.99742
10	5	0.00051	0.00257	94032	242	469555	5605640	59.61	0.99592
15	5	0.00112	0.00559	93790	524	467640	5136085	54.76	0.99333
20	5	0.00156	0.00775	93266	722	464523	4668445	50.06	0.99187
25	5	0.00171	0.00851	92543	788	460748	4203921	45.43	0.99077
30	5	0.00200	0.00995	91756	913	456495	3743174	40.79	0.98794
35	5	0.00286	0.01419	90842	1289	450988	3286679	36.18	0.98208
40	5	0.00439	0.02171	89553	1944	442905	2835691	31.67	0.97196
45	5	0.00702	0.03451	87609	3024	430486	2392786	27.31	0.95523
50	5	0.01139	0.05538	84585	4685	411215	1962300	23.20	0.93143
55	5	0.01722	0.08253	79901	6594	383017	1551085	19.41	0.89771
60	5	0.02640	0.12383	73306	9078	343838	1168068	15.93	0.84963
65	5	0.03972	0.18065	64229	11603	292136	824230	12.83	0.78288
70	5	0.06020	0.26164	52626	13769	228706	532094	10.11	0.69333
75	5	0.09010	0.36767	38857	14286	158568	303388	7.81	---
80	ω	0.16966	1.00000	24570	24570	144821	144821	5.89	---
								P(75,ω):	0.47734
Mujeres / Females									
0	1	0.04370	0.04219	100000	4219	96541	7192309	71.92	0.95629
1	4	0.00142	0.00566	95781	542	381605	7095768	74.08	0.99500
5	5	0.00037	0.00185	95239	176	475754	6714163	70.50	0.99812
10	5	0.00039	0.00192	95063	183	474858	6238409	65.62	0.99748
15	5	0.00062	0.00312	94880	296	473662	5763551	60.75	0.99635
20	5	0.00084	0.00418	94585	395	471935	5289889	55.93	0.99538
25	5	0.00101	0.00506	94190	476	469757	4817954	51.15	0.99426
30	5	0.00129	0.00644	93713	603	467059	4348197	46.40	0.99224
35	5	0.00183	0.00910	93110	848	463432	3881139	41.68	0.98884
40	5	0.00267	0.01324	92263	1222	458259	3417706	37.04	0.98388
45	5	0.00385	0.01905	91041	1734	450870	2959447	32.51	0.97523
50	5	0.00580	0.02858	89307	2553	440153	2508577	28.09	0.96394
55	5	0.00895	0.04377	86754	3797	424279	2068423	23.84	0.94548
60	5	0.01360	0.06577	82957	5456	401146	1644144	19.82	0.91613
65	5	0.02177	0.10325	77501	8002	367501	1242998	16.04	0.86560
70	5	0.03695	0.16914	69499	11755	318109	875497	12.60	0.79012
75	5	0.05948	0.25891	57744	14951	251344	557388	9.65	---
80	ω	0.13983	1.00000	42794	42794	306044	306044	7.15	---
								P(75,ω):	0.54906

Cuadro 24 (continuación 4) / Table 24 (continued 4)
URUGUAY: TABLAS ABREVIADAS DE MORTALIDAD
URUGUAY: ABRIDGES LIFE TABLES
 (Período / Period 1970-1975)

Edad	n	m(x,n)	q(x,n)	l(x)	d(x,n)	L(x,n)	T(x)	e(x)	P(x,x+5)
Hombres / Males									
								P(b):	0.94769
0	1	0.05350	0.05125	100000	5125	95798	6562046	65.62	0.99413
1	4	0.00143	0.00570	94875	541	378049	6466249	68.16	---
5	5	0.00051	0.00257	94334	242	471065	6088200	64.54	0.99745
10	5	0.00051	0.00254	94092	239	469862	5617135	59.70	0.99596
15	5	0.00111	0.00554	93853	520	467965	5147272	54.84	0.99340
20	5	0.00154	0.00766	93333	715	464877	4679307	50.14	0.99195
25	5	0.00169	0.00843	92618	781	461137	4214430	45.50	0.99086
30	5	0.00198	0.00985	91837	905	456923	3753292	40.87	0.98805
35	5	0.00283	0.01407	90932	1279	451463	3296370	36.25	0.98225
40	5	0.00435	0.02149	89653	1927	443447	2844907	31.73	0.97222
45	5	0.00696	0.03420	87726	3000	431130	2401460	27.37	0.95563
50	5	0.01129	0.05491	84726	4652	412000	1970330	23.26	0.93198
55	5	0.01708	0.08189	80074	6557	383977	1558330	19.46	0.89844
60	5	0.02621	0.12298	73517	9041	344982	1174352	15.97	0.85056
65	5	0.03947	0.17962	64476	11581	293427	829370	12.86	0.78392
70	5	0.05991	0.26054	52895	13781	230022	535942	10.13	0.69433
75	5	0.08981	0.36670	39114	14343	159712	305920	7.82	---
80	ω	0.16942	1.00000	24771	24771	146207	146207	5.90	---
								P(75,ω):	0.47792
Mujeres / Females									
								P(b):	0.95738
0	1	0.04257	0.04113	100000	4113	96627	7220249	72.20	0.99512
1	4	0.00139	0.00553	95887	530	382064	7123621	74.29	---
5	5	0.00036	0.00180	95357	172	476355	6741557	70.70	0.99816
10	5	0.00037	0.00187	95185	178	475480	6265202	65.82	0.99754
15	5	0.00061	0.00304	95007	289	474312	5789722	60.94	0.99644
20	5	0.00082	0.00408	94718	386	472625	5315410	56.12	0.99550
25	5	0.00099	0.00493	94332	465	470498	4842785	51.34	0.99440
30	5	0.00126	0.00627	93867	589	467863	4372287	46.58	0.99242
35	5	0.00179	0.00889	93278	829	464317	3904425	41.86	0.98910
40	5	0.00260	0.01293	92449	1195	459257	3440107	37.21	0.98425
45	5	0.00376	0.01861	91254	1698	452025	2980850	32.67	0.97678
50	5	0.00566	0.02793	89556	2501	441525	2528825	28.24	0.96473
55	5	0.00875	0.04282	87056	3728	425955	2087297	23.98	0.94661
60	5	0.01332	0.06443	83327	5369	403212	1661342	19.94	0.91772
65	5	0.02135	0.10136	77958	7902	370035	1258130	16.14	0.86778
70	5	0.03634	0.16657	70056	11669	321107	888095	12.68	0.79279
75	5	0.05871	0.25598	58387	14946	254570	566987	9.71	---
80	ω	0.13905	1.00000	43441	43441	312417	312417	7.19	---
								P(75,ω):	0.55101

Cuadro 24 (continuación 5) / Table 24 (continued 5)
URUGUAY: TABLAS ABREVIADAS DE MORTALIDAD
URUGUAY: ABRIDGES LIFE TABLES
(Período / Period 1975-1980)

Edad	n	m(x,n)	q(x,n)	l(x)	d(x,n)	L(x,n)	T(x)	e(x)	P(x,x+5)
Hombres / Males									
0	1	0.04906	0.04713	100000	4713	96074	6640283	66.40	0.95182
1	4	0.00131	0.00523	95287	498	379835	6544209	68.68	---
5	5	0.00051	0.00254	94789	241	473344	6164374	65.03	0.99755
10	5	0.00047	0.00235	94549	222	472186	5691030	60.19	0.99630
15	5	0.00101	0.00504	94326	476	470441	5218844	55.33	0.99387
20	5	0.00145	0.00723	93850	678	467556	4748402	50.60	0.99255
25	5	0.00154	0.00768	93172	715	464072	4280846	45.95	0.99170
30	5	0.00180	0.00894	92457	826	460219	3816773	41.28	0.98919
35	5	0.00256	0.01270	91631	1163	455245	3356555	36.63	0.98356
40	5	0.00409	0.02023	90467	1830	447762	2901309	32.07	0.97370
45	5	0.00661	0.03250	88638	2881	435986	2453547	27.68	0.95621
50	5	0.01141	0.05546	85757	4756	416894	2017561	23.53	0.93217
55	5	0.01687	0.08094	81001	6556	388614	1600667	19.76	0.89991
60	5	0.02574	0.12093	74445	9003	349718	1212053	16.28	0.85375
65	5	0.03837	0.17506	65442	11456	298570	862336	13.18	0.78942
70	5	0.05810	0.25365	53986	13694	235696	563765	10.44	0.70329
75	5	0.08615	0.35442	40292	14280	165762	328069	8.14	---
80	∞	0.16026	1.00000	26012	26012	162308	162308	6.24	---
								P(75,∞):	0.49474
Mujeres / Females									
0	1	0.03872	0.03752	100000	3752	96898	7315591	73.16	0.96095
1	4	0.00133	0.00529	96248	509	383578	7218693	75.00	---
5	5	0.00034	0.00172	95739	164	478286	6835115	71.39	0.99831
10	5	0.00033	0.00166	95575	158	477479	6356830	66.51	0.99780
15	5	0.00055	0.00275	95417	262	476427	5879351	61.62	0.99697
20	5	0.00066	0.00332	95154	316	474982	5402924	56.78	0.99628
25	5	0.00083	0.00413	94839	391	473214	4927942	51.96	0.99519
30	5	0.00110	0.00550	94447	519	470937	4454728	47.17	0.99322
35	5	0.00162	0.00808	93928	758	467743	3983790	42.41	0.98990
40	5	0.00244	0.01215	93169	1132	463018	3514047	37.74	0.98510
45	5	0.00357	0.01768	92038	1627	456121	3053029	33.17	0.97766
50	5	0.00549	0.02709	90411	2449	445931	2596908	28.72	0.96532
55	5	0.00868	0.04249	87962	3737	430465	2150978	24.45	0.94777
60	5	0.01288	0.06240	84224	5256	407982	1720513	20.43	0.92082
65	5	0.02040	0.09707	78969	7665	375679	1312531	16.62	0.87355
70	5	0.03454	0.15899	71303	11337	328175	936851	13.14	0.80416
75	5	0.05446	0.23966	59967	14371	263904	608677	10.15	---
80	∞	0.13224	1.00000	45595	45595	344772	344772	7.56	---
								P(75,∞):	0.56644

Cuadro 24 (continuación 6) / Table 24 (continued 6)
URUGUAY: TABLAS ABREVIADAS DE MORTALIDAD
URUGUAY: ABRIDGES LIFE TABLES
(Período / Period 1980-1985)

Edad	n	m(x,n)	q(x,n)	l(x)	d(x,n)	L(x,n)	T(x)	e(x)	P(x,x+5)
Hombres / Males									
0	1	0.03802	0.03685	100000	3685	96930	6774295	P(b): 67.74	0.96230
1	4	0.00104	0.00414	96315	399	384221	6677365	69.33	0.99569
5	5	0.00042	0.00211	95916	203	479075	6293144	65.61	---
10	5	0.00048	0.00242	95714	231	477990	5814069	60.74	0.99774
15	5	0.00088	0.00441	95482	421	476360	5336079	55.89	0.99659
20	5	0.00132	0.00656	95061	624	473748	4859719	51.12	0.99452
25	5	0.00139	0.00691	94438	653	470556	4385971	46.44	0.99326
30	5	0.00163	0.00813	93785	762	467019	3915415	41.75	0.99248
35	5	0.00231	0.01147	93023	1067	462448	3448396	37.07	0.99021
40	5	0.00386	0.01910	91956	1757	455390	2985948	32.47	0.98474
45	5	0.00605	0.02978	90200	2686	444283	2530558	28.06	0.97561
50	5	0.01094	0.05326	87514	4661	425915	2086274	23.84	0.95866
55	5	0.01619	0.07781	82853	6446	398147	1660359	20.04	0.93480
60	5	0.02462	0.11598	76406	8861	359878	1262212	16.52	0.90388
65	5	0.03730	0.17061	67545	11524	308914	902334	13.36	0.85839
70	5	0.05676	0.24853	56021	13923	245297	593419	10.59	0.79406
75	5	0.08306	0.34391	42098	14478	174296	348122	8.27	0.71055
80	∞	0.15889	1.00000	27620	27620	173827	173827	6.29	---
								P(75,∞):	0.49933
Mujeres / Females									
0	1	0.03073	0.02997	100000	2997	97522	7428926	P(b): 74.29	0.96895
1	4	0.00102	0.00405	97003	393	386955	7331404	75.58	0.99631
5	5	0.00030	0.00150	96610	145	482687	6944449	71.88	---
10	5	0.00031	0.00155	96465	150	481949	6461762	66.99	0.99847
15	5	0.00045	0.00225	96315	217	481033	5979813	62.09	0.99810
20	5	0.00056	0.00277	96098	266	479825	5498780	57.22	0.99749
25	5	0.00071	0.00354	95832	339	478311	5018954	52.37	0.99684
30	5	0.00102	0.00509	95492	486	476246	4540644	47.55	0.99568
35	5	0.00149	0.00744	95006	707	473262	4064398	42.78	0.99373
40	5	0.00231	0.01148	94299	1082	468789	3591136	38.08	0.99055
45	5	0.00353	0.01750	93217	1631	462005	3122347	33.50	0.98553
50	5	0.00549	0.02710	91585	2482	451722	2660342	29.05	0.97774
55	5	0.00889	0.04348	89103	3874	435830	2208620	24.79	0.96482
60	5	0.01331	0.06443	85229	5491	412416	1772790	20.80	0.94628
65	5	0.02085	0.09910	79738	7902	378933	1360374	17.06	0.91881
70	5	0.03294	0.15218	71835	10932	331848	981441	13.66	0.87574
75	5	0.05325	0.23495	60904	14309	268745	649593	10.67	0.80984
80	∞	0.12235	1.00000	46594	46595	380848	380848	8.17	---
								P(75,∞):	0.58628

Cuadro 24 (continuación 7) / Table 24 (continued 7)
URUGUAY: TABLAS ABREVIADAS DE MORTALIDAD
URUGUAY: ABRIDGES LIFE TABLES
 (Período / Period 1985-1990)

Edad	n	m(x,n)	q(x,n)	l(x)	d(x,n)	L(x,n)	T(x)	e(x)	P(x,x+5)
Hombres / Males									
0	1	0.02732	0.02670	100000	2670	97733	6885098	68.85	0.97231
1	4	0.00089	0.00355	97330	345	388422	6787365	69.74	---
5	5	0.00038	0.00189	96985	183	484465	6398943	65.98	0.99784
10	5	0.00049	0.00243	96802	235	483420	5914478	61.10	0.99676
15	5	0.00081	0.00406	96566	392	481852	5431059	56.24	0.99488
20	5	0.00124	0.00618	96174	595	479386	4949207	51.46	0.99367
25	5	0.00130	0.00649	95580	620	476349	4469822	46.77	0.99292
30	5	0.00154	0.00768	94960	730	472974	3993473	42.05	0.99076
35	5	0.00217	0.01081	94230	1018	468605	3520498	37.36	0.98539
40	5	0.00373	0.01846	93212	1721	461756	3051894	32.74	0.97666
45	5	0.00574	0.02832	91491	2591	450977	2590138	28.31	0.96005
50	5	0.01066	0.05193	88900	4617	432958	2139161	24.06	0.93638
55	5	0.01579	0.07595	84283	6402	405412	1706202	20.24	0.90619
60	5	0.02398	0.11312	77882	8810	367383	1300790	16.70	0.86113
65	5	0.03666	0.16789	69071	11596	316366	933407	13.51	0.79695
70	5	0.05592	0.24530	57475	14099	252128	617041	10.74	0.71488
75	5	0.08131	0.33788	43376	14656	180241	364913	8.41	---
80	ω	0.15552	1.00000	28720	28720	184672	184672	6.43	---
								P(75,ω):	0.50607
Mujeres / Females									
0	1	0.02241	0.02200	100000	2200	98158	7531038	75.31	0.97697
1	4	0.00084	0.00337	97800	329	390327	7432880	76.00	---
5	5	0.00028	0.00138	97471	134	487017	7042553	72.25	0.99857
10	5	0.00030	0.00147	97336	144	486323	6555536	67.35	0.99828
15	5	0.00039	0.00197	97193	191	485486	6069213	62.45	0.99779
20	5	0.00049	0.00246	97002	239	484411	5583727	57.56	0.99717
25	5	0.00064	0.00320	96763	310	483038	5099317	52.70	0.99599
30	5	0.00097	0.00482	96453	465	481100	4616278	47.86	0.99407
35	5	0.00141	0.00704	95987	676	478247	4135178	43.08	0.99098
40	5	0.00221	0.01101	95311	1049	473935	3656932	38.37	0.98591
45	5	0.00347	0.01721	94262	1622	467256	3182997	33.77	0.97803
50	5	0.00544	0.02681	92640	2484	456991	2715741	29.31	0.96495
55	5	0.00890	0.04351	90156	3923	440974	2258750	25.05	0.94608
60	5	0.01340	0.06481	86234	5589	417196	1817776	21.08	0.91855
65	5	0.02089	0.09925	80645	8004	383214	1400580	17.37	0.87780
70	5	0.03189	0.14768	72641	10728	336385	1017366	14.01	0.81394
75	5	0.05226	0.23109	61913	14308	273798	680980	11.00	---
80	ω	0.11691	1.00000	47606	47606	407183	407183	8.55	---
								P(75,ω):	0.59794

Cuadro 24 (continuación 8) / Table 24 (continued 8)
URUGUAY: TABLAS ABREVIADAS DE MORTALIDAD
URUGUAY: ABRIDGES LIFE TABLES
(Período / Period 1990-1995)

Edad	n	m(x,n)	q(x,n)	l(x)	d(x,n)	L(x,n)	T(x)	e(x)	P(x,x+5)
Hombres / Males									
0	1	0.02221	0.02180	100000	2180	98143	6925071	69.25	0.97705
1	4	0.00088	0.00353	97820	345	390383	6826928	69.79	---
5	5	0.00038	0.00188	97475	183	486918	6436545	66.03	0.99785
10	5	0.00048	0.00242	97292	235	485872	5949628	61.15	0.99678
15	5	0.00081	0.00403	97057	392	484306	5463755	56.29	0.99491
20	5	0.00123	0.00615	96665	594	481842	4979449	51.51	0.99370
25	5	0.00130	0.00646	96071	620	478805	4497608	46.82	0.99295
30	5	0.00154	0.00766	95451	731	475427	4018802	42.10	0.99079
35	5	0.00217	0.01078	94720	1021	471049	3543375	37.41	0.98543
40	5	0.00372	0.01841	93699	1725	464185	3072327	32.79	0.97672
45	5	0.00573	0.02824	91975	2597	453380	2608142	28.36	0.96017
50	5	0.01063	0.05176	89377	4627	435320	2154762	24.11	0.93657
55	5	0.01574	0.07574	84751	6419	407706	1719441	20.29	0.90644
60	5	0.02392	0.11285	78332	8839	369559	1311735	16.75	0.86145
65	5	0.03657	0.16752	69492	11641	318357	942176	13.56	0.79737
70	5	0.05579	0.24481	57851	14163	253847	623819	10.78	0.71539
75	5	0.08115	0.33731	43688	14737	181599	369972	8.47	---
80	ω	0.15369	1.00000	28952	28952	188373	188373	6.51	---
								P(75,ω):	0.50915
Mujeres / Females									
0	1	0.01828	0.01800	100000	1800	98486	7573038	75.73	0.99718
1	4	0.00083	0.00331	98200	325	391939	7474552	76.12	---
5	5	0.00027	0.00135	97875	133	489045	7082612	72.36	0.99860
10	5	0.00029	0.00145	97743	142	488359	6593567	67.46	0.99831
15	5	0.00039	0.00193	97601	189	487533	6105208	62.55	0.99782
20	5	0.00049	0.00242	97412	236	486471	5617675	57.67	0.99721
25	5	0.00063	0.00316	97176	307	485113	5131204	52.80	0.99604
30	5	0.00095	0.00476	96869	461	483193	4646091	47.96	0.99415
35	5	0.00140	0.00695	96408	670	480365	4162898	43.18	0.99109
40	5	0.00219	0.01087	95738	1041	476087	3682533	38.46	0.98608
45	5	0.00343	0.01701	94697	1611	469458	3206446	33.86	0.97828
50	5	0.00537	0.02652	93086	2468	459261	2736988	29.40	0.96533
55	5	0.00880	0.04304	90618	3900	443340	2277727	25.14	0.94663
60	5	0.01326	0.06418	86718	5565	419677	1834387	21.15	0.91929
65	5	0.02069	0.09837	81153	7983	385805	1414709	17.43	0.87877
70	5	0.03164	0.14659	73169	10726	339033	1028904	14.06	0.81520
75	5	0.05187	0.22958	62444	14336	276380	689871	11.05	---
80	ω	0.11635	1.00000	48108	48108	413491	413491	8.60	---
								P(75,ω):	0.59937

Cuadro 24 (continuación 9) / Table 24 (continued 9)
URUGUAY: TABLAS ABREVIADAS DE MORTALIDAD
URUGUAY: ABRIDGES LIFE TABLES
(Período / Period 1995-2000)

Edad	n	m(x,n)	q(x,n)	l(x)	d(x,n)	L(x,n)	T(x)	e(x)	P(x,x+5)
Hombres / Males									
0	1	0.01828	0.01800	100000	1800	98462	6965077	P(b): 69.65	0.98076
1	4	0.00086	0.00345	98200	339	391919	6866616	69.92	0.99689
5	5	0.00037	0.00184	97861	180	488855	6474697	66.16	---
10	5	0.00047	0.00237	97681	231	487826	5985842	61.28	0.99789
15	5	0.00079	0.00395	97449	385	486284	5498016	56.42	0.99684
20	5	0.00121	0.00603	97064	585	483859	5011732	51.63	0.99501
25	5	0.00128	0.00635	96479	613	480864	4527873	46.93	0.99381
30	5	0.00152	0.00756	95866	725	477519	4047009	42.22	0.99304
35	5	0.00215	0.01067	95141	1015	473169	3569490	37.52	0.99089
40	5	0.00368	0.01822	94126	1715	466344	3096321	32.90	0.98558
45	5	0.00567	0.02798	92412	2585	455595	2629977	28.46	0.97695
50	5	0.01051	0.05119	89826	4598	437635	2174382	24.21	0.96058
55	5	0.01559	0.07502	85228	6394	410154	1736747	20.38	0.93721
60	5	0.02371	0.11190	78834	8822	372115	1326593	16.83	0.90726
65	5	0.03627	0.16627	70012	11641	320959	954478	13.63	0.86253
70	5	0.05536	0.24314	58371	14192	256376	633519	10.85	0.79878
75	5	0.08059	0.33538	44179	14817	183853	377143	8.54	0.71712
80	∞	0.15191	1.00000	29362	29362	193290	193290	6.58	---
								P(75,∞):	0.51251
Mujeres / Females									
0	1	0.01519	0.01500	100000	1500	98733	7614933	P(b): 76.15	0.98380
1	4	0.00080	0.00320	98500	315	393166	7516200	76.31	0.99737
5	5	0.00026	0.00131	98185	129	490603	7123034	72.55	---
10	5	0.00028	0.00140	98056	138	489937	6632431	67.64	0.99864
15	5	0.00038	0.00188	97919	184	489134	6142494	62.73	0.99836
20	5	0.00047	0.00236	97735	230	488099	5653360	57.84	0.99788
25	5	0.00062	0.00308	97505	300	486773	5165261	52.97	0.99728
30	5	0.00093	0.00464	97205	451	484895	4678488	48.13	0.99614
35	5	0.00136	0.00679	96753	657	482124	4193593	43.34	0.99429
40	5	0.00214	0.01063	96096	1022	477927	3711469	38.62	0.99130
45	5	0.00336	0.01665	95075	1583	471416	3233542	34.01	0.98638
50	5	0.00526	0.02598	93492	2429	461386	2762126	29.54	0.97872
55	5	0.00862	0.04219	91063	3842	445709	2300740	25.27	0.96602
60	5	0.01302	0.06304	87221	5499	422358	1855030	21.27	0.94761
65	5	0.02035	0.09680	81722	7911	388834	1432672	17.53	0.92063
70	5	0.03118	0.14462	73811	10675	342369	1043838	14.14	0.88050
75	5	0.05118	0.22686	63136	14323	279875	701470	11.11	0.81747
80	∞	0.11578	1.00000	48814	48814	421595	421595	8.64	---
								P(75,∞):	0.60102

Cuadro 24 (continuación 10) / Table 24 (continued 10)
URUGUAY: TABLAS ABREVIADAS DE MORTALIDAD
URUGUAY: ABRIDGES LIFE TABLES
(Período / Period 2000-2005)

Edad	n	m(x,n)	q(x,n)	l(x)	d(x,n)	L(x,n)	T(x)	e(x)	P(x,x+5)
Hombres / Males									
								P(b):	0.98229
0	1	0.01674	0.01650	100000	1650	98585	7001931	70.02	0.99706
1	4	0.00082	0.00328	98350	323	392560	6903346	70.19	---
5	5	0.00035	0.00177	98027	174	489702	6510785	66.42	0.99798
10	5	0.00045	0.00226	97854	221	488715	6021084	61.53	0.99698
15	5	0.00076	0.00378	97632	369	487239	5532369	56.67	0.99523
20	5	0.00116	0.00576	97264	560	484916	5045130	51.87	0.99405
25	5	0.00123	0.00613	96703	593	482034	4560213	47.16	0.99326
30	5	0.00148	0.00736	96110	707	478784	4078180	42.43	0.99111
35	5	0.00210	0.01044	95403	996	474527	3599396	37.73	0.98590
40	5	0.00359	0.01780	94408	1680	467837	3124869	33.10	0.97744
45	5	0.00556	0.02740	92727	2541	457284	2657031	28.65	0.96148
50	5	0.01024	0.04994	90186	4504	439671	2199747	24.39	0.93860
55	5	0.01525	0.07345	85682	6293	412678	1760076	20.54	0.90905
60	5	0.02324	0.10984	79389	8720	375144	1347398	16.97	0.86488
65	5	0.03562	0.16353	70669	11556	324453	972254	13.76	0.80188
70	5	0.05441	0.23948	59113	14156	260172	647801	10.96	0.72091
75	5	0.07938	0.33116	44956	14888	187562	387629	8.62	---
80	ω	0.15029	1.00000	30068	30068	200067	200067	6.65	---
								P(75,ω):	0.51613
Mujeres / Females									
								P(b):	0.98438
0	1	0.01468	0.01450	100000	1450	98771	7652935	76.53	0.99753
1	4	0.00075	0.00299	98550	294	393420	7554165	76.65	---
5	5	0.00025	0.00124	98256	122	490975	7160744	72.88	0.99872
10	5	0.00026	0.00132	98134	129	490349	6669769	67.97	0.99846
15	5	0.00035	0.00176	98005	173	489594	6179421	63.05	0.99801
20	5	0.00045	0.00222	97832	218	488617	5689827	58.16	0.99743
25	5	0.00059	0.00292	97615	285	487360	5201210	53.28	0.99633
30	5	0.00089	0.00442	97329	430	485571	4713850	48.43	0.99455
35	5	0.00130	0.00649	96899	629	482925	4228278	43.64	0.99168
40	5	0.00204	0.01017	96271	979	478905	3745353	38.90	0.98695
45	5	0.00322	0.01596	95291	1521	472654	3266448	34.28	0.97957
50	5	0.00506	0.02496	93770	2341	463000	2793794	29.79	0.96733
55	5	0.00828	0.04057	91429	3710	447873	2330794	25.49	0.94948
60	5	0.01256	0.06088	87720	5341	425248	1882921	21.47	0.92317
65	5	0.01969	0.09382	82379	7729	392574	1457673	17.69	0.88381
70	5	0.03031	0.14089	74651	10517	346960	1065098	14.27	0.82178
75	5	0.04986	0.22168	64133	14217	285125	718138	11.20	---
80	ω	0.11528	1.00000	49916	49916	433014	433014	8.67	---
								P(75,ω):	0.60297

Cuadro 24 (continuación 11) / Table 24 (continued 11)
URUGUAY: TABLAS ABREVIADAS DE MORTALIDAD
URUGUAY: ABRIDGES LIFE TABLES
(Período / Period 2005-2010)

Edad	n	m(x,n)	q(x,n)	l(x)	d(x,n)	L(x,n)	T(x)	e(x)	P(x,x+5)
Hombres / Males									
0	1	0.01622	0.01600	100000	1600	98624	7035909	P(b): 70.36	0.98287
1	4	0.00077	0.00309	98400	304	392810	6937285	70.50	---
5	5	0.00034	0.00169	98096	165	490067	6544475	66.71	0.99809
10	5	0.00043	0.00214	97931	209	489130	6054408	61.82	0.99715
15	5	0.00072	0.00357	97721	349	487734	5565277	56.95	0.99549
20	5	0.00109	0.00546	97372	531	485534	5077543	52.15	0.99434
25	5	0.00118	0.00587	96841	568	482786	4592009	47.42	0.99351
30	5	0.00143	0.00712	96273	685	479652	4109223	42.68	0.99136
35	5	0.00204	0.01016	95588	972	475510	3629571	37.97	0.98628
40	5	0.00349	0.01731	94616	1638	468986	3154062	33.34	0.97802
45	5	0.00542	0.02674	92978	2486	458676	2685076	28.88	0.96254
50	5	0.00994	0.04849	90492	4388	441492	2226400	24.60	0.94023
55	5	0.01486	0.07162	86104	6167	415105	1784908	20.73	0.91113
60	5	0.02271	0.10744	79938	8589	378217	1369803	17.14	0.86761
65	5	0.03486	0.16034	71349	11440	328146	991587	13.90	0.80548
70	5	0.05331	0.23522	59909	14092	264316	663441	11.07	0.72533
75	5	0.07797	0.32626	45817	14948	191716	399125	8.71	---
80	∞	0.14883	1.00000	30869	30869	207409	207409	6.72	---
								P(75,∞):	0.51966
Mujeres / Females									
0	1	0.01417	0.01400	100000	1400	98809	7688944	P(b): 76.89	0.98496
1	4	0.00070	0.00279	98600	275	393671	7590135	76.98	---
5	5	0.00023	0.00116	98325	115	491338	7196464	73.19	0.99880
10	5	0.00025	0.00123	98210	121	490749	6705126	68.27	0.99855
15	5	0.00033	0.00166	98089	163	490039	6214377	63.35	0.99812
20	5	0.00042	0.00210	97926	206	489117	5724338	58.46	0.99756
25	5	0.00056	0.00278	97720	272	487923	5235222	53.57	0.99651
30	5	0.00084	0.00421	97449	410	486218	4747299	48.72	0.99479
35	5	0.00124	0.00620	97038	602	483687	4261082	43.91	0.99203
40	5	0.00196	0.00975	96436	940	479832	3777395	39.17	0.98748
45	5	0.00309	0.01532	95496	1463	473823	3297563	34.53	0.98036
50	5	0.00486	0.02402	94033	2259	464518	2823739	30.03	0.96854
55	5	0.00797	0.03907	91774	3586	449907	2359221	25.71	0.95122
60	5	0.01213	0.05888	88188	5192	427960	1909315	21.65	0.92553
65	5	0.01908	0.09104	82996	7556	396089	1481354	17.85	0.88688
70	5	0.02951	0.13742	75440	10367	351281	1085265	14.39	0.82579
75	5	0.04865	0.21687	65073	14113	290083	733984	11.28	---
80	∞	0.11480	1.00000	50960	50960	443901	443901	8.71	---
								P(75,∞):	0.60478

Cuadro 24 (continuación 12) / Table 24 (continued 12)
URUGUAY: TABLAS ABREVIADAS DE MORTALIDAD
URUGUAY: ABRIDGES LIFE TABLES
(Período / Period 2010-2015)

Edad	n	m(x,n)	q(x,n)	l(x)	d(x,n)	L(x,n)	T(x)	e(x)	P(x,x+5)
Hombres / Males									
								P(b):	0.98344
0	1	0.01571	0.01550	100000	1550	98664	7068920	70.69	0.99737
1	4	0.00073	0.00290	98450	286	393057	6970256	70.80	---
5	5	0.00032	0.00160	98164	157	490427	6577199	67.00	0.99819
10	5	0.00040	0.00202	98007	198	489539	6086772	62.11	0.99730
15	5	0.00068	0.00338	97809	330	488218	5597233	57.23	0.99573
20	5	0.00104	0.00516	97479	503	486134	5109015	52.41	0.99461
25	5	0.00113	0.00562	96975	545	483515	4622881	47.67	0.99375
30	5	0.00138	0.00689	96431	665	480492	4139366	42.93	0.99161
35	5	0.00199	0.00991	95766	949	476459	3658874	38.21	0.98664
40	5	0.00340	0.01685	94817	1598	470093	3182415	33.56	0.97857
45	5	0.00529	0.02610	93220	2433	460017	2712321	29.10	0.96354
50	5	0.00965	0.04710	90787	4276	443244	2252304	24.81	0.94179
55	5	0.01448	0.06988	86511	6045	417441	1809060	20.91	0.91312
60	5	0.02220	0.10515	80466	8461	381175	1391620	17.29	0.87022
65	5	0.03414	0.15730	72004	11326	331707	1010445	14.03	0.80892
70	5	0.05227	0.23116	60678	14027	268325	678738	11.19	0.72954
75	5	0.07664	0.32158	46652	15002	195753	410413	8.80	---
80	∞	0.14744	1.00000	31650	31650	214660	214660	6.78	---
								P(75,∞):	0.52303
Mujeres / Females									
								P(b):	0.98553
0	1	0.01366	0.01350	100000	1350	98847	7722953	77.23	0.99782
1	4	0.00065	0.00261	98650	257	393918	7624106	77.28	---
5	5	0.00022	0.00110	98393	108	491693	7230188	73.48	0.99887
10	5	0.00023	0.00116	98285	114	491138	6738495	68.56	0.99864
15	5	0.00031	0.00156	98171	154	490469	6247357	63.64	0.99822
20	5	0.00040	0.00199	98017	195	489597	5756888	58.73	0.99768
25	5	0.00053	0.00265	97822	259	488462	5267290	53.85	0.99667
30	5	0.00081	0.00402	97563	392	486835	4778828	48.98	0.99502
35	5	0.00119	0.00594	97171	577	484411	4291994	44.17	0.99236
40	5	0.00188	0.00935	96594	904	480709	3807583	39.42	0.98797
45	5	0.00297	0.01473	95690	1410	474925	3326874	34.77	0.98109
50	5	0.00468	0.02315	94280	2182	465945	2851949	30.25	0.96967
55	5	0.00768	0.03769	92098	3471	451812	2386004	25.91	0.95283
60	5	0.01174	0.05703	88627	5054	430500	1934192	21.82	0.92771
65	5	0.01851	0.08848	83573	7394	399379	1503692	17.99	0.88972
70	5	0.02877	0.13421	76179	10224	355334	1104314	14.50	0.82950
75	5	0.04753	0.21243	65955	14011	294748	748980	11.36	---
80	∞	0.11436	1.00000	51944	51944	454232	454232	8.74	---
								P(75,∞):	0.60647

Cuadro 24 (continuación 13) / Table 24 (continued 13)
URUGUAY: TABLAS ABREVIADAS DE MORTALIDAD
URUGUAY: ABRIDGES LIFE TABLES
(Período / Period 2015-2020)

Edad	n	m(x,n)	q(x,n)	l(x)	d(x,n)	L(x,n)	T(x)	e(x)	P(x,x+5)
Hombres / Males									
0	1	0.01520	0.01500	100000	1500	98704	7099932	P(b): 71.00	0.98401
1	4	0.00068	0.00273	98500	269	393300	7001228	71.08	0.99751
5	5	0.00031	0.00153	98231	150	490778	6607928	67.27	---
10	5	0.00038	0.00191	98081	188	489934	6117150	62.37	0.99828
15	5	0.00064	0.00320	97893	313	488683	5627216	57.48	0.99745
20	5	0.00098	0.00490	97580	478	486707	5138533	52.66	0.99596
25	5	0.00108	0.00538	97102	523	484205	4651826	47.91	0.99486
30	5	0.00134	0.00668	96580	645	481284	4167621	43.15	0.99397
35	5	0.00194	0.00967	95934	928	477352	3686337	38.43	0.99183
40	5	0.00331	0.01642	95007	1560	471132	3208985	33.78	0.98697
45	5	0.00517	0.02552	93446	2384	461271	2737853	29.30	0.97907
50	5	0.00938	0.04583	91062	4173	444876	2276582	25.00	0.96446
55	5	0.01414	0.06827	86889	5932	419612	1831706	21.08	0.94321
60	5	0.02173	0.10305	80956	8343	383924	1412094	17.44	0.91495
65	5	0.03349	0.15450	72613	11219	335019	1028170	14.16	0.87262
70	5	0.05132	0.22744	61394	13963	272063	693150	11.29	0.81208
75	5	0.07542	0.31728	47431	15049	199532	421087	8.88	0.73340
80	ω	0.14616	1.00000	32382	32382	221554	221554	6.84	---
								P(75,ω):	0.52615
Mujeres / Females									
0	1	0.01315	0.01300	100000	1300	98886	7753964	P(b): 77.54	0.98609
1	4	0.00061	0.00245	98700	242	394160	7655077	77.56	0.99795
5	5	0.00021	0.00104	98458	102	492036	7260918	73.75	---
10	5	0.00022	0.00109	98356	107	491512	6768882	68.82	0.99893
15	5	0.00030	0.00148	98249	145	490880	6277370	63.89	0.99871
20	5	0.00038	0.00189	98103	186	490053	5786490	58.98	0.99831
25	5	0.00051	0.00253	97918	248	488970	5296438	54.09	0.99779
30	5	0.00077	0.00385	97670	376	487411	4807468	49.22	0.99681
35	5	0.00115	0.00571	97294	555	485083	4320057	44.40	0.99522
40	5	0.00181	0.00900	96739	871	481517	3834974	39.64	0.99265
45	5	0.00286	0.01421	95868	1362	475933	3353458	34.98	0.98840
50	5	0.00452	0.02237	94505	2114	467242	2877525	30.45	0.98174
55	5	0.00743	0.03645	92391	3368	453537	2410283	26.09	0.97067
60	5	0.01139	0.05538	89023	4930	432792	1956746	21.98	0.95426
65	5	0.01802	0.08620	84093	7249	402346	1523954	18.12	0.92965
70	5	0.02812	0.13135	76845	10094	358989	1121609	14.60	0.89224
75	5	0.04655	0.20848	66751	13916	298964	762619	11.42	0.83280
80	ω	0.11395	1.00000	52835	52835	463655	463655	8.78	---
								P(75,ω):	0.60798

Cuadro 24 (conclusión) / Table 24 (concluded)
URUGUAY: TABLAS ABREVIADAS DE MORTALIDAD
URUGUAY: ABRIDGES LIFE TABLES
(Período / Period 2020-2025)

Edad	n	m(x,n)	q(x,n)	l(x)	d(x,n)	L(x,n)	T(x)	e(x)	P(x,x+5)
Hombres / Males									
0	1	0.01468	0.01450	100000	1450	98744	7129940	71.30	0.98457
1	4	0.00064	0.00257	98550	253	393541	7031197	71.35	0.99764
5	5	0.00029	0.00146	98297	143	491125	6637656	67.53	0.99837
10	5	0.00036	0.00181	98153	178	490322	6146531	62.62	0.99758
15	5	0.00061	0.00302	97976	296	489137	5656209	57.73	0.99617
20	5	0.00093	0.00464	97679	453	487263	5167072	52.90	0.99510
25	5	0.00104	0.00517	97226	502	484874	4679809	48.13	0.99418
30	5	0.00130	0.00649	96724	627	482050	4194935	43.37	0.99204
35	5	0.00190	0.00944	96096	907	478213	3712885	38.64	0.98729
40	5	0.00323	0.01602	95189	1525	472133	3234672	33.98	0.97955
45	5	0.00506	0.02496	93664	2338	462476	2762539	29.49	0.96533
50	5	0.00913	0.04462	91326	4075	446443	2300063	25.19	0.94457
55	5	0.01381	0.06675	87251	5824	421695	1853620	21.24	0.91669
60	5	0.02129	0.10106	81427	8229	386562	1431926	17.59	0.87490
65	5	0.03287	0.15185	73198	11115	338201	1045364	14.28	0.81508
70	5	0.05043	0.22390	62083	13900	275662	707163	11.39	0.73708
75	5	0.07427	0.31320	48182	15091	203185	431500	8.96	---
80	ω	0.14494	1.00000	33092	33092	228315	228315	6.90	---
								P(75,ω):	0.52912
Mujeres / Females									
0	1	0.01264	0.01250	100000	1250	98926	7784966	77.85	0.98665
1	4	0.00057	0.00229	98750	226	394401	7686040	77.83	0.99808
5	5	0.00020	0.00098	98524	97	492378	7291639	74.01	0.99900
10	5	0.00021	0.00103	98427	101	491884	6799261	69.08	0.99879
15	5	0.00028	0.00139	98326	137	491289	6307377	64.15	0.99841
20	5	0.00036	0.00179	98189	176	490506	5816088	59.23	0.99790
25	5	0.00048	0.00241	98013	236	489474	5325583	54.34	0.99695
30	5	0.00074	0.00368	97777	360	487984	4836108	49.46	0.99542
35	5	0.00110	0.00548	97417	534	485750	4348124	44.63	0.99294
40	5	0.00174	0.00866	96883	839	482319	3862374	39.87	0.98884
45	5	0.00276	0.01369	96044	1315	476934	3380055	35.19	0.98238
50	5	0.00437	0.02160	94729	2046	468530	2903121	30.65	0.97165
55	5	0.00717	0.03524	92683	3266	455250	2434591	26.27	0.95567
60	5	0.01105	0.05375	89417	4806	435070	1979341	22.14	0.93157
65	5	0.01752	0.08394	84611	7103	405299	1544271	18.25	0.89474
70	5	0.02747	0.12853	77508	9963	362636	1138973	14.69	0.83606
75	5	0.04558	0.20457	67546	13818	303184	776337	11.49	---
80	ω	0.11355	1.00000	53728	53728	473152	473152	8.81	---
								P(75,ω):	0.60947

Cuadro 25 / Table 25
VENEZUELA: TABLAS ABREVIADAS DE MORTALIDAD
VENEZUELA: ABRIDGES LIFE TABLES
(Período / Period 1950-1955)

Edad	n	m(x,n)	q(x,n)	l(x)	d(x,n)	L(x,n)	T(x)	e(x)	P(x,x+5)
Hombres / Males									
								P(b):	0.87217
0	1	0.12026	0.11092	100000	11092	92236	5382916	53.83	0.96658
1	4	0.01215	0.04700	88908	4179	343852	5290680	59.51	---
5	5	0.00202	0.01005	84729	851	421515	4946828	58.38	0.99109
10	5	0.00156	0.00775	83877	650	417760	4525313	53.95	0.98892
15	5	0.00291	0.01444	83227	1202	413131	4107553	49.35	0.98406
20	5	0.00352	0.01747	82025	1433	406545	3694423	45.04	0.98044
25	5	0.00439	0.02169	80593	1748	398592	3287878	40.80	0.97607
30	5	0.00531	0.02622	78844	2067	389054	2889286	36.65	0.96999
35	5	0.00690	0.03391	76777	2603	377378	2500232	32.56	0.96050
40	5	0.00927	0.04529	74174	3360	362471	2122854	28.62	0.94740
45	5	0.01242	0.06025	70814	4267	343405	1760384	24.86	0.93027
50	5	0.01663	0.07982	66548	5312	319459	1416979	21.29	0.90584
55	5	0.02322	0.10975	61236	6721	289378	1097520	17.92	0.86318
60	5	0.03650	0.16722	54515	9116	249786	808142	14.82	0.80755
65	5	0.05013	0.22275	45399	10112	201715	558356	12.30	0.74701
70	5	0.06836	0.29191	35287	10301	150682	356641	10.11	0.67232
75	5	0.09328	0.37819	24986	9449	101307	205959	8.24	---
80	∞	0.14846	1.00000	15537	15537	104652	104652	6.74	---
								P(75,∞):	0.50812
Mujeres / Females									
								P(b):	0.88142
0	1	0.10949	0.10170	100000	10170	92881	5661384	56.61	0.96818
1	4	0.01172	0.04539	89830	4077	347832	5568503	61.99	---
5	5	0.00194	0.00967	85753	830	426690	5220671	60.88	0.99211
10	5	0.00122	0.00609	84923	517	423324	4793981	56.45	0.99233
15	5	0.00186	0.00926	84406	782	420076	4370657	51.78	0.98817
20	5	0.00291	0.01443	83624	1207	415104	3950581	47.24	0.98433
25	5	0.00342	0.01694	82418	1396	408598	3535477	42.90	0.98161
30	5	0.00401	0.01986	81022	1609	401086	3126879	38.59	0.97723
35	5	0.00521	0.02574	79413	2044	391953	2725793	34.32	0.96907
40	5	0.00739	0.03627	77369	2806	379828	2333840	30.17	0.95753
45	5	0.01002	0.04890	74563	3646	363697	1954012	26.21	0.93849
50	5	0.01554	0.07477	70916	5303	341326	1590315	22.43	0.90977
55	5	0.02260	0.10694	65614	7017	310528	1248989	19.04	0.87146
60	5	0.03307	0.15273	58597	8949	270612	938461	16.02	0.82557
65	5	0.04446	0.20004	49648	9932	223410	667849	13.45	0.77491
70	5	0.05882	0.25639	39716	10183	173123	444439	11.19	0.71174
75	5	0.07936	0.33112	29533	9779	123219	271316	9.19	---
80	∞	0.13339	1.00000	19754	19754	148097	148097	7.50	---
								P(75,∞):	0.54585

Cuadro 25 (continuación 1) / Table 25 (continued 1)
VENEZUELA: TABLAS ABREVIADAS DE MORTALIDAD
VENEZUELA: ABRIDGES LIFE TABLES
(Período / Period 1955-1960)

Edad	n	m(x,n)	q(x,n)	l(x)	d(x,n)	L(x,n)	T(x)	e(x)	P(x,x+5)
Hombres / Males									
								P(b):	0.89210
0	1	0.09916	0.09272	100000	9272	93510	5658215	56.58	0.97148
1	4	0.01045	0.04059	90728	3683	352540	5564705	61.33	---
5	5	0.00175	0.00873	87045	760	433328	5212165	59.88	0.99226
10	5	0.00135	0.00674	86286	581	429976	4778836	55.38	0.99036
15	5	0.00253	0.01257	85704	1077	425829	4348861	50.74	0.98611
20	5	0.00307	0.01524	84627	1290	419913	3923031	46.36	0.98291
25	5	0.00383	0.01897	83338	1581	412736	3503118	42.04	0.97903
30	5	0.00465	0.02301	81757	1881	404082	3090382	37.80	0.97360
35	5	0.00606	0.02987	79876	2386	393415	2686300	33.63	0.96509
40	5	0.00819	0.04011	77490	3108	379679	2292885	29.59	0.95322
45	5	0.01104	0.05372	74382	3996	361920	1913206	25.72	0.93751
50	5	0.01489	0.07176	70386	5051	339303	1551287	22.04	0.91477
55	5	0.02100	0.09974	65335	6517	310384	1211983	18.55	0.87442
60	5	0.03343	0.15428	58818	9074	271406	901599	15.33	0.82063
65	5	0.04669	0.20904	49744	10399	222724	630193	12.67	0.76010
70	5	0.06482	0.27891	39345	10974	169292	407469	10.36	0.68398
75	5	0.09004	0.36749	28372	10426	115792	238177	8.39	---
80	ω	0.14663	1.00000	17945	17945	122385	122385	6.82	---
								P(75,ω):	0.51384
Mujeres / Females									
								P(b):	0.90034
0	1	0.09046	0.08507	100000	8507	94045	5961948	59.62	0.97335
1	4	0.00983	0.03824	91493	3499	356125	5867903	64.13	---
5	5	0.00164	0.00816	87994	718	438174	5511778	62.64	0.99334
10	5	0.00103	0.00514	87276	449	435258	5073604	58.13	0.99352
15	5	0.00157	0.00783	86827	680	432436	4638346	53.42	0.98998
20	5	0.00246	0.01222	86147	1053	428104	4205910	48.82	0.98670
25	5	0.00290	0.01438	85094	1224	422411	3777806	44.40	0.98437
30	5	0.00341	0.01692	83870	1419	415804	3355395	40.01	0.98056
35	5	0.00445	0.02200	82451	1814	407722	2939591	35.65	0.97347
40	5	0.00633	0.03116	80637	2513	396905	2531869	31.40	0.96337
45	5	0.00864	0.04228	78125	3303	382365	2134964	27.33	0.94646
50	5	0.01350	0.06529	74821	4885	361893	1752599	23.42	0.92054
55	5	0.01986	0.09461	69936	6617	333137	1390706	19.89	0.88502
60	5	0.02952	0.13747	63319	8704	294834	1057569	16.70	0.84115
65	5	0.04044	0.18364	54615	10029	248000	762735	13.97	0.79088
70	5	0.05463	0.24033	44585	10715	196139	514735	11.54	0.72662
75	5	0.07531	0.31688	33870	10733	142519	318596	9.41	---
80	ω	0.13140	1.00000	23137	23137	176077	176077	7.61	---
								P(75,ω):	0.55266

Cuadro 25 (continuación 2) / Table 25 (continued 2)
VENEZUELA: TABLAS ABREVIADAS DE MORTALIDAD
VENEZUELA: ABRIDGES LIFE TABLES
 (Período / Period 1960-1965)

Edad	n	m(x,n)	q(x,n)	l(x)	d(x,n)	L(x,n)	T(x)	e(x)	P(x,x+5)
Hombres / Males									
0	1	0.08055	0.07625	100000	7625	94663	5925154	59.25	0.91075
1	4	0.00866	0.03383	92375	3125	360711	5830491	63.12	---
5	5	0.00152	0.00757	89250	676	444561	5469780	61.29	0.99328
10	5	0.00117	0.00585	88574	518	441576	5025218	56.73	0.99161
15	5	0.00220	0.01093	88056	963	437873	4583642	52.05	0.98790
20	5	0.00268	0.01329	87093	1157	432573	4145770	47.60	0.98507
25	5	0.00335	0.01659	85936	1425	426116	3713197	43.21	0.98163
30	5	0.00408	0.02018	84511	1706	418289	3287081	38.90	0.97678
35	5	0.00533	0.02631	82805	2179	408577	2868792	34.65	0.96914
40	5	0.00723	0.03553	80626	2865	395969	2460215	30.51	0.95840
45	5	0.00982	0.04791	77761	3725	379495	2064246	26.55	0.94398
50	5	0.01334	0.06455	74036	4779	358234	1684752	22.76	0.92281
55	5	0.01900	0.09071	69257	6282	330581	1326517	19.15	0.88466
60	5	0.03067	0.14244	62975	8970	292450	995936	15.81	0.83269
65	5	0.04354	0.19632	54005	10602	243519	703486	13.03	0.77236
70	5	0.06152	0.26662	43403	11572	188084	459966	10.60	0.69506
75	5	0.08697	0.35720	31831	11370	130729	271883	8.54	---
80	∞	0.14496	1.00000	20461	20461	141154	141154	6.90	---
								P(75,∞):	0.51917
Mujeres / Females									
0	1	0.07273	0.06921	100000	6921	95155	6279264	62.79	0.91854
1	4	0.00802	0.03136	93079	2919	364113	6184108	66.44	---
5	5	0.00134	0.00670	90160	604	449291	5819995	64.55	0.99453
10	5	0.00085	0.00423	89556	379	446834	5370704	59.97	0.99466
15	5	0.00129	0.00645	89177	575	444450	4923870	55.21	0.99174
20	5	0.00203	0.01009	88602	894	440777	4479420	50.56	0.98901
25	5	0.00240	0.01191	87709	1044	435932	4038643	46.05	0.98703
30	5	0.00283	0.01405	86664	1218	430278	3602711	41.57	0.98382
35	5	0.00370	0.01835	85447	1568	423315	3172433	37.13	0.97780
40	5	0.00529	0.02613	83879	2192	413916	2749118	32.77	0.96914
45	5	0.00727	0.03572	81687	2918	401143	2335202	28.59	0.95444
50	5	0.01147	0.05576	78770	4392	382868	1934059	24.55	0.93150
55	5	0.01710	0.08199	74378	6098	356642	1551190	20.86	0.89914
60	5	0.02585	0.12142	68279	8291	320670	1194548	17.50	0.85781
65	5	0.03616	0.16582	59989	9947	275075	873878	14.57	0.80854
70	5	0.05000	0.22221	50041	11119	222408	598803	11.97	0.74372
75	5	0.07062	0.30010	38922	11680	165408	376395	9.67	---
80	∞	0.12911	1.00000	27241	27241	210987	210987	7.75	---
								P(75,∞):	0.56055

Cuadro 25 (continuación 3) / Table 25 (continued 3)
VENEZUELA: TABLAS ABREVIADAS DE MORTALIDAD
VENEZUELA: ABRIDGES LIFE TABLES
(Período / Period 1965-1970)

Edad	n	m(x,n)	q(x,n)	l(x)	d(x,n)	L(x,n)	T(x)	e(x)	P(x,x+5)
Hombres / Males									
0	1	0.06673	0.06375	100000	6375	95538	6148105	61.48	0.92628
1	4	0.00669	0.02628	93625	2460	367604	6052568	64.65	---
5	5	0.00137	0.00681	91165	620	454275	5684964	62.36	0.99396
10	5	0.00106	0.00526	90545	477	451533	5230689	57.77	0.99245
15	5	0.00198	0.00985	90068	887	448124	4779156	53.06	0.98909
20	5	0.00241	0.01198	89181	1068	443236	4331032	48.56	0.98653
25	5	0.00302	0.01498	88113	1320	437266	3887796	44.12	0.98340
30	5	0.00369	0.01826	86793	1585	430005	3450530	39.76	0.97897
35	5	0.00483	0.02386	85209	2033	420961	3020525	35.45	0.97196
40	5	0.00657	0.03232	83176	2689	409158	2599563	31.25	0.96205
45	5	0.00895	0.04376	80487	3522	393632	2190406	27.21	0.94866
50	5	0.01222	0.05928	76966	4562	373422	1796773	23.35	0.92878
55	5	0.01752	0.08390	72403	6075	346828	1423352	19.66	0.89256
60	5	0.02853	0.13313	66328	8831	309565	1076523	16.23	0.84240
65	5	0.04097	0.18583	57498	10685	260777	766958	13.34	0.78271
70	5	0.05870	0.25594	46813	11981	204113	506181	10.81	0.70486
75	5	0.08421	0.34782	34832	12115	143872	302068	8.67	---
80	ω	0.14360	1.00000	22717	22717	158197	158197	6.96	---
								P(75,ω):	0.52372
Mujeres / Females									
0	1	0.05728	0.05507	100000	5507	96145	6613257	66.13	0.93491
1	4	0.00639	0.02510	94493	2372	371312	6517113	68.97	---
5	5	0.00108	0.00537	92121	495	459367	6145801	66.71	0.99562
10	5	0.00068	0.00339	91626	310	457354	5686434	62.06	0.99572
15	5	0.00104	0.00518	91316	473	455395	5229080	57.26	0.99336
20	5	0.00163	0.00811	90843	737	452371	4773684	52.55	0.99115
25	5	0.00193	0.00959	90106	864	448368	4321314	47.96	0.98953
30	5	0.00228	0.01135	89242	1013	443675	3872946	43.40	0.98690
35	5	0.00300	0.01487	88229	1312	437864	3429270	38.87	0.98196
40	5	0.00430	0.02126	86917	1848	429966	2991406	34.42	0.97479
45	5	0.00594	0.02924	85069	2488	419127	2561440	30.11	0.96247
50	5	0.00943	0.04606	82582	3804	403399	2142313	25.94	0.94292
55	5	0.01421	0.06863	78778	5406	380374	1738915	22.07	0.91455
60	5	0.02183	0.10350	73372	7594	347873	1358541	18.52	0.87705
65	5	0.03119	0.14465	65777	9515	305101	1010668	15.36	0.83021
70	5	0.04424	0.19919	56263	11207	253297	705567	12.54	0.76606
75	5	0.06440	0.27733	45056	12495	194041	452270	10.04	---
80	ω	0.12609	1.00000	32561	32561	258230	258230	7.93	---
								P(75,ω):	0.57096

Cuadro 25 (continuación 4) / Table 25 (continued 4)
VENEZUELA: TABLAS ABREVIADAS DE MORTALIDAD
VENEZUELA: ABRIDGES LIFE TABLES
(Período / Period 1970-1975)

Edad	n	m(x,n)	q(x,n)	l(x)	d(x,n)	L(x,n)	T(x)	e(x)	P(x,x+5)
Hombres / Males									
0	1	0.05550	0.05341	100000	5341	96236	6333923	63.34	0.93935
1	4	0.00504	0.01987	94659	1881	373436	6237686	65.90	---
5	5	0.00121	0.00603	92778	559	462492	5864250	63.21	0.99463
10	5	0.00094	0.00471	92219	434	460009	5401758	58.58	0.99309
15	5	0.00183	0.00913	91785	838	456829	4941749	53.84	0.98978
20	5	0.00228	0.01132	90947	1030	452160	4484920	49.31	0.98742
25	5	0.00279	0.01385	89917	1245	446472	4032760	44.85	0.98475
30	5	0.00336	0.01666	88672	1477	439666	3586288	40.44	0.98080
35	5	0.00441	0.02179	87195	1900	431223	3146622	36.09	0.97440
40	5	0.00599	0.02949	85295	2515	420186	2715399	31.84	0.96522
45	5	0.00821	0.04023	82780	3330	405573	2295214	27.73	0.95242
50	5	0.01136	0.05523	79449	4388	386277	1889641	23.78	0.93336
55	5	0.01639	0.07872	75061	5909	360535	1503363	20.03	0.89874
60	5	0.02683	0.12573	69153	8695	324026	1142828	16.53	0.85022
65	5	0.03890	0.17727	60458	10718	275495	818803	13.54	0.79135
70	5	0.05631	0.24680	49740	12276	218011	543308	10.92	0.71350
75	5	0.08170	0.33922	37464	12709	155550	325297	8.68	---
80	∞	0.14584	1.00000	24756	24756	169747	169747	6.86	---
								P(75,∞):	0.52182
Mujeres / Females									
0	1	0.04509	0.04371	100000	4371	96929	6892049	68.92	0.94847
1	4	0.00497	0.01961	95629	1875	377308	6795121	71.06	---
5	5	0.00086	0.00427	93754	400	467770	6417813	68.45	0.99650
10	5	0.00055	0.00274	93354	255	466130	5950044	63.74	0.99652
15	5	0.00085	0.00423	93098	394	464508	5483913	58.90	0.99464
20	5	0.00130	0.00649	92705	602	462019	5019406	54.14	0.99292
25	5	0.00154	0.00767	92103	706	458749	4557387	49.48	0.99158
30	5	0.00184	0.00917	91397	838	454887	4098638	44.84	0.98934
35	5	0.00245	0.01217	90558	1102	450037	3643751	40.24	0.98518
40	5	0.00353	0.01750	89457	1565	443369	3193714	35.70	0.97913
45	5	0.00492	0.02430	87891	2135	434117	2750345	31.29	0.96870
50	5	0.00784	0.03847	85756	3299	420531	2316227	27.01	0.95197
55	5	0.01194	0.05798	82457	4781	400331	1895696	22.99	0.92678
60	5	0.01871	0.08939	77676	6943	371020	1495365	19.25	0.89233
65	5	0.02729	0.12775	70732	9036	331072	1124345	15.90	0.84733
70	5	0.03986	0.18124	61697	11182	280528	793273	12.86	0.78182
75	5	0.06064	0.26329	50515	13300	219323	512745	10.15	---
80	∞	0.12683	1.00000	37215	37215	293422	293422	7.88	---
								P(75,∞):	0.57226

Cuadro 25 (continuación 5) / Table 25 (continued 5)
VENEZUELA: TABLAS ABREVIADAS DE MORTALIDAD
VENEZUELA: ABRIDGES LIFE TABLES
(Período / Period 1975-1980)

Edad	n	m(x,n)	q(x,n)	l(x)	d(x,n)	L(x,n)	T(x)	e(x)	P(x,x+5)
Hombres / Males									
0	1	0.04516	0.04372	100000	4372	96796	6481024	64.81	0.98886
1	4	0.00333	0.01322	95628	1264	379254	6384228	66.76	---
5	5	0.00091	0.00456	94364	430	470745	6004974	63.64	0.99580
10	5	0.00077	0.00383	93934	360	468769	5534229	58.92	0.99341
15	5	0.00188	0.00936	93574	876	465679	5065460	54.13	0.98887
20	5	0.00260	0.01292	92698	1197	460495	4599781	49.62	0.98662
25	5	0.00279	0.01386	91500	1268	454331	4139286	45.24	0.98551
30	5	0.00305	0.01513	90232	1365	447749	3684955	40.84	0.98263
35	5	0.00397	0.01965	88867	1746	439970	3237206	36.43	0.97727
40	5	0.00524	0.02587	87121	2253	429971	2797236	32.11	0.96892
45	5	0.00742	0.03644	84867	3093	416606	2367266	27.89	0.95542
50	5	0.01090	0.05304	81775	4337	398031	1950660	23.85	0.93571
55	5	0.01584	0.07617	77438	5898	372443	1552629	20.05	0.90263
60	5	0.02561	0.12033	71540	8608	336177	1180186	16.50	0.85646
65	5	0.03714	0.16993	62931	10694	287922	844009	13.41	0.79981
70	5	0.05368	0.23665	52238	12362	230282	556087	10.65	0.72430
75	5	0.07814	0.32685	39875	13033	166793	325805	8.17	---
80	∞	0.16881	1.00000	26842	26842	159011	159011	5.92	---
								P(75,∞):	0.48806
Mujeres / Females									
0	1	0.03565	0.03476	100000	3476	97501	7069000	70.69	0.99018
1	4	0.00325	0.01290	96524	1245	382843	6971499	72.23	---
5	5	0.00065	0.00323	95279	308	475626	6588656	69.15	0.99721
10	5	0.00047	0.00235	94971	223	474299	6113030	64.37	0.99690
15	5	0.00077	0.00385	94748	365	472828	5638731	59.51	0.99555
20	5	0.00101	0.00505	94383	476	470724	5165903	54.73	0.99456
25	5	0.00117	0.00582	93907	547	468166	4695179	50.00	0.99338
30	5	0.00149	0.00743	93360	693	465065	4227014	45.28	0.99101
35	5	0.00212	0.01056	92666	978	460886	3761949	40.60	0.98705
40	5	0.00310	0.01536	91688	1408	454919	3301063	36.00	0.98145
45	5	0.00440	0.02178	90280	1967	446482	2846144	31.53	0.97238
50	5	0.00683	0.03359	88313	2967	434150	2399661	27.17	0.95827
55	5	0.01029	0.05016	85347	4281	416031	1965512	23.03	0.93538
60	5	0.01663	0.07984	81066	6472	389148	1549481	19.11	0.90328
65	5	0.02442	0.11506	74593	8583	351510	1160332	15.56	0.85912
70	5	0.03717	0.17006	66011	11225	301990	808822	12.25	0.78242
75	5	0.06373	0.27485	54785	15058	236282	506832	9.25	---
80	∞	0.14684	1.00000	39727	39727	270551	270551	6.81	---
								P(75,∞):	0.53381

Cuadro 25 (continuación 6) / Table 25 (continued 6)
VENEZUELA: TABLAS ABREVIADAS DE MORTALIDAD
VENEZUELA: ABRIDGES LIFE TABLES
(Período / Period 1980-1985)

Edad	n	m(x,n)	q(x,n)	l(x)	d(x,n)	L(x,n)	T(x)	e(x)	P(x,x+5)
Hombres / Males									
0	1	0.03874	0.03764	100000	3764	97165	6584944	65.85	0.95975
1	4	0.00235	0.00936	96236	900	382711	6487779	67.42	---
5	5	0.00074	0.00371	95336	353	475795	6105068	64.04	0.99647
10	5	0.00067	0.00335	94982	318	474115	5629273	59.27	0.99368
15	5	0.00187	0.00930	94664	880	471119	5155158	54.46	0.98862
20	5	0.00272	0.01348	93784	1265	465757	4684039	49.95	0.98642
25	5	0.00276	0.01368	92519	1266	459431	4218282	45.59	0.98604
30	5	0.00287	0.01425	91253	1300	453016	3758851	41.19	0.98382
35	5	0.00366	0.01814	89953	1632	445685	3305835	36.75	0.97916
40	5	0.00477	0.02359	88321	2083	436398	2860150	32.38	0.97130
45	5	0.00691	0.03395	86238	2927	423872	2423751	28.11	0.95764
50	5	0.01048	0.05108	83311	4255	405915	1999879	24.01	0.93770
55	5	0.01539	0.07411	79055	5859	380628	1593965	20.16	0.90597
60	5	0.02452	0.11554	73196	8457	344838	1213336	16.58	0.86161
65	5	0.03578	0.16423	64739	10632	297116	868498	13.42	0.80628
70	5	0.05172	0.22901	54107	12391	239558	571383	10.56	0.73236
75	5	0.07555	0.31774	41716	13255	175443	331825	7.95	---
80	∞	0.18200	1.00000	28461	28461	156382	156382	5.49	---
								P(75,∞):	0.47128
Mujeres / Females									
0	1	0.03000	0.02936	100000	2936	97847	7183920	71.84	0.96776
1	4	0.00228	0.00907	97064	880	386031	7086072	73.00	---
5	5	0.00053	0.00263	96184	253	480288	6700041	69.66	0.99762
10	5	0.00043	0.00213	95931	204	479143	6219753	64.84	0.99714
15	5	0.00072	0.00360	95726	345	477771	5740610	59.97	0.99607
20	5	0.00086	0.00427	95382	407	475891	5262840	55.18	0.99544
25	5	0.00097	0.00486	94975	461	473719	4786949	50.40	0.99432
30	5	0.00131	0.00652	94513	616	471026	4313229	45.64	0.99198
35	5	0.00192	0.00954	93897	896	467248	3842203	40.92	0.98823
40	5	0.00283	0.01403	93002	1305	461748	3374955	36.29	0.98291
45	5	0.00408	0.02019	91697	1851	453858	2913208	31.77	0.97461
50	5	0.00623	0.03069	89846	2757	442336	2459350	27.37	0.96185
55	5	0.00938	0.04584	87089	3992	425463	2017014	23.16	0.94049
60	5	0.01533	0.07383	83096	6135	400144	1591551	19.15	0.90997
65	5	0.02273	0.10752	76961	8275	364118	1191408	15.48	0.86643
70	5	0.03543	0.16275	68686	11178	315484	827290	12.04	0.78619
75	5	0.06372	0.27481	57508	15804	248029	511805	8.90	---
80	∞	0.15810	1.00000	41704	41704	263776	263776	6.32	---
								P(75,∞):	0.51538

Cuadro 25 (continuación 7) / Table 25 (continued 7)
VENEZUELA: TABLAS ABREVIADAS DE MORTALIDAD
VENEZUELA: ABRIDGES LIFE TABLES
(Período / Period 1985-1990)

Edad	n	m(x,n)	q(x,n)	l(x)	d(x,n)	L(x,n)	T(x)	e(x)	P(x,x+5)
Hombres / Males									
								P(b):	0.96813
0	1	0.03100	0.03026	100000	3026	97610	6768942	67.69	0.99409
1	4	0.00152	0.00607	96974	589	386455	6671331	68.79	---
5	5	0.00060	0.00299	96385	288	481206	6284876	65.21	0.99696
10	5	0.00062	0.00308	96097	296	479745	5803671	60.39	0.99435
15	5	0.00165	0.00823	95801	788	477034	5323926	55.57	0.98981
20	5	0.00245	0.01218	95013	1157	472171	4846892	51.01	0.98759
25	5	0.00255	0.01265	93856	1187	466311	4374721	46.61	0.98690
30	5	0.00273	0.01355	92669	1256	460204	3908410	42.18	0.98547
35	5	0.00313	0.01552	91413	1419	453518	3448206	37.72	0.98187
40	5	0.00420	0.02077	89994	1869	445298	2994688	33.28	0.97448
45	5	0.00617	0.03038	88125	2677	433933	2549390	28.93	0.96192
50	5	0.00942	0.04602	85448	3932	417410	2115457	24.76	0.94249
55	5	0.01441	0.06955	81516	5669	393405	1698048	20.83	0.91421
60	5	0.02177	0.10325	75846	7831	359654	1304642	17.20	0.87355
65	5	0.03298	0.15233	68015	10360	314175	944988	13.89	0.81946
70	5	0.04789	0.21383	57655	12328	257453	630813	10.94	0.74806
75	5	0.07070	0.30041	45326	13616	192591	373360	8.24	---
80	∞	0.17542	1.00000	31710	31710	180769	180769	5.70	---
								P(75,∞):	0.48417
Mujeres / Females									
								P(b):	0.97484
0	1	0.02379	0.02336	100000	2336	98199	7351994	73.52	0.99493
1	4	0.00147	0.00585	97664	572	389219	7253795	74.27	---
5	5	0.00043	0.00213	97093	206	484947	6864576	70.70	0.99796
10	5	0.00039	0.00196	96886	190	483957	6379629	65.85	0.99743
15	5	0.00064	0.00319	96697	308	482713	5895672	60.97	0.99648
20	5	0.00077	0.00386	96389	372	481013	5412959	56.16	0.99583
25	5	0.00090	0.00449	96017	431	479006	4931946	51.37	0.99466
30	5	0.00124	0.00620	95586	592	476448	4452939	46.59	0.99282
35	5	0.00164	0.00816	94994	775	473030	3976491	41.86	0.98975
40	5	0.00249	0.01235	94218	1164	468182	3503462	37.18	0.98481
45	5	0.00365	0.01807	93055	1681	461071	3035279	32.62	0.97719
50	5	0.00561	0.02765	91374	2526	450552	2574209	28.17	0.96478
55	5	0.00879	0.04302	88847	3822	434682	2123656	23.90	0.94576
60	5	0.01365	0.06598	85025	5610	411103	1688974	19.86	0.91773
65	5	0.02099	0.09972	79416	7919	377281	1277871	16.09	0.87554
70	5	0.03289	0.15195	71497	10864	330323	900590	12.60	0.80719
75	5	0.05480	0.24099	60633	14612	266634	570266	9.41	---
80	∞	0.15157	1.00000	46021	46021	303632	303632	6.60	---
								P(75,∞):	0.53244

Cuadro 25 (continuación 8) / Table 25 (continued 8)
VENEZUELA: TABLAS ABREVIADAS DE MORTALIDAD
VENEZUELA: ABRIDGES LIFE TABLES
(Período / Period 1990-1995)

Edad	n	m(x,n)	q(x,n)	l(x)	d(x,n)	L(x,n)	T(x)	e(x)	P(x,x+5)
Hombres / Males									
0	1	0.02673	0.02616	100000	2616	97889	6894936	68.95	0.97262
1	4	0.00118	0.00472	97384	459	388422	6797047	69.80	---
5	5	0.00052	0.00262	96925	254	483988	6408625	66.12	0.99728
10	5	0.00057	0.00283	96671	274	482670	5924636	61.29	0.99487
15	5	0.00149	0.00743	96397	716	480196	5441966	56.45	0.99075
20	5	0.00223	0.01108	95681	1060	475754	4961770	51.86	0.98863
25	5	0.00234	0.01165	94620	1102	470346	4486017	47.41	0.98784
30	5	0.00255	0.01266	93518	1184	464629	4015671	42.94	0.98665
35	5	0.00283	0.01403	92334	1296	458428	3551042	38.46	0.98347
40	5	0.00385	0.01906	91038	1735	450852	3092613	33.97	0.97647
45	5	0.00570	0.02809	89303	2508	440244	2641762	29.58	0.96471
50	5	0.00873	0.04270	86795	3707	424707	2201518	25.36	0.94612
55	5	0.01355	0.06555	83088	5446	401825	1776811	21.38	0.91986
60	5	0.02012	0.09576	77642	7435	369622	1374986	17.71	0.88161
65	5	0.03090	0.14342	70207	10069	325861	1005364	14.32	0.82934
70	5	0.04505	0.20246	60138	12176	270249	679502	11.30	0.76019
75	5	0.06692	0.28665	47962	13748	205440	409253	8.53	---
80	∞	0.16787	1.00000	34214	34214	203814	203814	5.96	---
								P(75,∞):	0.49801
Mujeres / Females									
0	1	0.02043	0.02011	100000	2011	98413	7472951	74.73	0.97852
1	4	0.00113	0.00452	97989	443	390850	7374538	75.26	---
5	5	0.00037	0.00185	97546	181	487280	6983689	71.59	0.99818
10	5	0.00036	0.00179	97366	175	486392	6496409	66.72	0.99767
15	5	0.00058	0.00288	97191	280	485256	6010018	61.84	0.99680
20	5	0.00070	0.00352	96911	341	483705	5524762	57.01	0.99617
25	5	0.00083	0.00414	96571	400	481852	5041057	52.20	0.99504
30	5	0.00116	0.00578	96170	556	479463	4559205	47.41	0.99344
35	5	0.00147	0.00734	95615	702	476319	4079742	42.67	0.99072
40	5	0.00226	0.01124	94913	1066	471899	3603423	37.97	0.98612
45	5	0.00334	0.01655	93847	1554	465349	3131524	33.37	0.97906
50	5	0.00515	0.02541	92293	2345	455603	2666175	28.89	0.96733
55	5	0.00819	0.04012	89948	3609	440718	2210571	24.58	0.94990
60	5	0.01248	0.06049	86339	5223	418639	1769853	20.50	0.92387
65	5	0.01946	0.09277	81116	7525	386768	1351214	16.66	0.88386
70	5	0.03055	0.14189	73591	10442	341850	964446	13.11	0.82195
75	5	0.04949	0.22019	63149	13905	280984	622596	9.86	---
80	∞	0.14415	1.00000	49245	49245	341612	341612	6.94	---
								P(75,∞):	0.54869

Cuadro 25 (continuación 9) / Table 25 (continued 9)
VENEZUELA: TABLAS ABREVIADAS DE MORTALIDAD
VENEZUELA: ABRIDGES LIFE TABLES
 (Período / Period 1995-2000)

Edad	n	m(x,n)	q(x,n)	l(x)	d(x,n)	L(x,n)	T(x)	e(x)	P(x,x+5)
Hombres / Males									
								P(b):	0.97528
0	1	0.02405	0.02358	100000	2358	98079	6995918	69.96	0.99568
1	4	0.00107	0.00428	97642	418	389562	6897839	70.64	---
5	5	0.00048	0.00240	97224	233	485534	6508277	66.94	0.99751
10	5	0.00052	0.00258	96990	251	484325	6022743	62.10	0.99534
15	5	0.00135	0.00674	96740	652	482067	5538418	57.25	0.99160
20	5	0.00202	0.01007	96087	967	478018	5056352	52.62	0.98965
25	5	0.00214	0.01065	95120	1013	473068	4578334	48.13	0.98885
30	5	0.00235	0.01166	94107	1098	467792	4105266	43.62	0.98764
35	5	0.00263	0.01306	93010	1215	462010	3637474	39.11	0.98456
40	5	0.00360	0.01784	91794	1638	454878	3175464	34.59	0.97793
45	5	0.00535	0.02637	90157	2378	444839	2720586	30.18	0.96682
50	5	0.00820	0.04016	87779	3525	430082	2275746	25.93	0.94929
55	5	0.01273	0.06170	84254	5199	408272	1845665	21.91	0.92438
60	5	0.01895	0.09045	79055	7151	377398	1437393	18.18	0.88797
65	5	0.02913	0.13575	71904	9761	335119	1059994	14.74	0.83787
70	5	0.04264	0.19266	62143	11972	280785	724875	11.66	0.77089
75	5	0.06357	0.27427	50171	13760	216453	444091	8.85	---
80	∞	0.15995	1.00000	36411	36411	227638	227638	6.25	---
								P(75,∞):	0.51259
Mujeres / Females									
								P(b):	0.98057
0	1	0.01844	0.01817	100000	1817	98551	7573934	75.74	0.99634
1	4	0.00103	0.00410	98183	402	391735	7475384	76.14	---
5	5	0.00034	0.00169	97781	165	488493	7083648	72.44	0.99834
10	5	0.00033	0.00163	97616	159	487682	6595156	67.56	0.99788
15	5	0.00052	0.00262	97457	255	486646	6107474	62.67	0.99709
20	5	0.00064	0.00321	97202	312	485229	5620827	57.83	0.99650
25	5	0.00076	0.00380	96890	368	483529	5135598	53.00	0.99545
30	5	0.00106	0.00531	96522	513	481328	4652069	48.20	0.99396
35	5	0.00136	0.00677	96009	650	478420	4170742	43.44	0.99143
40	5	0.00209	0.01038	95359	990	474320	3692322	38.72	0.98716
45	5	0.00309	0.01532	94369	1445	468231	3218002	34.10	0.98061
50	5	0.00476	0.02353	92924	2186	459153	2749771	29.59	0.96974
55	5	0.00757	0.03715	90737	3371	445261	2290618	25.24	0.95356
60	5	0.01154	0.05608	87367	4900	424584	1845358	21.12	0.92933
65	5	0.01800	0.08613	82467	7103	394577	1420774	17.23	0.89196
70	5	0.02827	0.13202	75364	9950	351946	1026196	13.62	0.83385
75	5	0.04580	0.20547	65414	13441	293469	674251	10.31	---
80	∞	0.13649	1.00000	51973	51973	380781	380781	7.33	---
								P(75,∞):	0.56475

Cuadro 25 (continuación 10) / Table 25 (continued 10)
VENEZUELA: TABLAS ABREVIADAS DE MORTALIDAD
VENEZUELA: ABRIDGES LIFE TABLES
 (Período / Period 2000-2005)

Edad	n	m(x,n)	q(x,n)	l(x)	d(x,n)	L(x,n)	T(x)	e(x)	P(x,x+5)
Hombres / Males									
0	1	0.02160	0.02122	100000	2122	98255	7091955	70.92	0.97772
1	4	0.00097	0.00389	97878	380	390606	6993700	71.45	---
5	5	0.00044	0.00220	97498	214	486952	6603094	67.73	0.99772
10	5	0.00047	0.00236	97283	230	485842	6116142	62.87	0.99576
15	5	0.00123	0.00612	97054	594	483784	5630300	58.01	0.99238
20	5	0.00183	0.00913	96460	881	480097	5146517	53.35	0.99057
25	5	0.00195	0.00972	95579	929	475571	4666420	48.82	0.98977
30	5	0.00216	0.01075	94649	1017	470704	4190848	44.28	0.98854
35	5	0.00245	0.01218	93632	1140	465311	3720144	39.73	0.98556
40	5	0.00337	0.01673	92492	1547	458593	3254833	35.19	0.97927
45	5	0.00502	0.02480	90945	2256	449085	2796240	30.75	0.96876
50	5	0.00771	0.03783	88689	3355	435058	2347154	26.46	0.95219
55	5	0.01199	0.05818	85334	4965	414257	1912096	22.41	0.92853
60	5	0.01788	0.08559	80369	6878	384649	1497839	18.64	0.89381
65	5	0.02752	0.12873	73491	9460	343802	1113190	15.15	0.84569
70	5	0.04045	0.18368	64030	11761	290749	769388	12.02	0.78070
75	5	0.06054	0.26293	52269	13743	226989	478640	9.16	---
80	∞	0.15309	1.00000	38526	38526	251651	251651	6.53	---
								P(75,∞):	0.52576
Mujeres / Females									
0	1	0.01663	0.01641	100000	1641	98678	7669946	76.70	0.98243
1	4	0.00093	0.00371	98359	365	392538	7571269	76.98	---
5	5	0.00031	0.00154	97994	151	489593	7178731	73.26	0.99849
10	5	0.00030	0.00148	97843	145	488854	6689138	68.37	0.99807
15	5	0.00048	0.00238	97698	233	487909	6200284	63.46	0.99734
20	5	0.00059	0.00293	97465	286	486613	5712375	58.61	0.99679
25	5	0.00070	0.00349	97180	339	485053	5225762	53.77	0.99582
30	5	0.00098	0.00489	96841	473	483023	4740709	48.95	0.99443
35	5	0.00126	0.00626	96368	604	480331	4257686	44.18	0.99207
40	5	0.00193	0.00960	95764	920	476523	3777355	39.44	0.98811
45	5	0.00286	0.01420	94845	1346	470858	3300832	34.80	0.98202
50	5	0.00441	0.02182	93498	2040	462391	2829974	30.27	0.97194
55	5	0.00701	0.03445	91458	3151	449415	2367583	25.89	0.95689
60	5	0.01070	0.05209	88308	4600	430039	1918168	21.72	0.93428
65	5	0.01669	0.08011	83708	6706	401775	1488129	17.78	0.89931
70	5	0.02623	0.12307	77002	9477	361319	1086355	14.11	0.84466
75	5	0.04251	0.19214	67525	12974	305192	725036	10.74	---
80	∞	0.12993	1.00000	54551	54551	419843	419843	7.70	---
								P(75,∞):	0.57907

Cuadro 25 (continuación 11) / Table 25 (continued 11)
VENEZUELA: TABLAS ABREVIADAS DE MORTALIDAD
VENEZUELA: ABRIDGES LIFE TABLES
(Período / Period 2005-2010)

Edad	n	m(x,n)	q(x,n)	l(x)	d(x,n)	L(x,n)	T(x)	e(x)	P(x,x+5)
Hombres / Males									
0	1	0.01937	0.01906	100000	1906	98419	7182952	71.83	0.97996
1	4	0.00088	0.00352	98094	346	391559	7084532	72.22	---
5	5	0.00040	0.00202	97748	197	488249	6692973	68.47	0.99791
10	5	0.00043	0.00216	97551	210	487230	6204725	63.60	0.99615
15	5	0.00111	0.00554	97341	539	485356	5717494	58.74	0.99309
20	5	0.00166	0.00828	96802	802	482004	5232138	54.05	0.99142
25	5	0.00178	0.00888	96000	853	477868	4750135	49.48	0.99061
30	5	0.00199	0.00991	95147	943	473379	4272267	44.90	0.98937
35	5	0.00229	0.01136	94204	1070	468346	3798888	40.33	0.98647
40	5	0.00317	0.01571	93134	1463	462012	3330542	35.76	0.98049
45	5	0.00473	0.02337	91671	2142	452998	2868530	31.29	0.97054
50	5	0.00727	0.03570	89528	3196	439652	2415532	26.98	0.95484
55	5	0.01130	0.05497	86332	4745	419798	1975880	22.89	0.93232
60	5	0.01691	0.08114	81587	6620	391385	1556082	19.07	0.89915
65	5	0.02605	0.12231	74967	9169	351913	1164697	15.54	0.85284
70	5	0.03847	0.17547	65798	11546	300127	812784	12.35	0.78969
75	5	0.05781	0.25256	54253	13702	237008	512656	9.45	---
80	ω	0.14711	1.00000	40551	40551	275648	275648	6.80	---
								P(75,ω):	0.53769
Mujeres / Females									
0	1	0.01500	0.01482	100000	1482	98795	7760959	77.61	0.98412
1	4	0.00084	0.00336	98518	331	393264	7662164	77.77	---
5	5	0.00028	0.00140	98187	138	490591	7268900	74.03	0.99862
10	5	0.00027	0.00135	98049	132	489916	6778308	69.13	0.99824
15	5	0.00043	0.00217	97917	212	489054	6288392	64.22	0.99758
20	5	0.00054	0.00268	97705	262	487870	5799338	59.36	0.99706
25	5	0.00064	0.00320	97443	312	486436	5311468	54.51	0.99615
30	5	0.00090	0.00450	97131	437	484563	4825032	49.68	0.99485
35	5	0.00116	0.00580	96694	561	482068	4340469	44.89	0.99265
40	5	0.00179	0.00890	96133	856	478527	3858401	40.14	0.98897
45	5	0.00265	0.01318	95278	1256	473248	3379874	35.47	0.98330
50	5	0.00410	0.02027	94022	1906	465343	2906626	30.91	0.97392
55	5	0.00650	0.03200	92116	2948	453208	2441282	26.50	0.95990
60	5	0.00993	0.04847	89168	4322	435034	1988074	22.30	0.93877
65	5	0.01551	0.07465	84846	6334	408395	1553040	18.30	0.90598
70	5	0.02439	0.11496	78512	9026	369996	1144645	14.58	0.85448
75	5	0.03957	0.18005	69486	12511	316155	774648	11.15	---
80	ω	0.12427	1.00000	56976	56976	458493	458493	8.05	---
								P(75,ω):	0.59187

Cuadro 25 (continuación 12) / Table 25 (continued 12)
VENEZUELA: TABLAS ABREVIADAS DE MORTALIDAD
VENEZUELA: ABRIDGES LIFE TABLES
(Período / Period 2010-2015)

Edad	n	m(x,n)	q(x,n)	l(x)	d(x,n)	L(x,n)	T(x)	e(x)	P(x,x+5)
Hombres / Males									
0	1	0.01738	0.01713	100000	1713	98568	7266963	72.67	0.98196
1	4	0.00080	0.00320	98287	314	392410	7168394	72.93	0.99680
5	5	0.00037	0.00185	97972	182	489408	6775985	69.16	0.99809
10	5	0.00039	0.00197	97791	193	488472	6286577	64.29	0.99650
15	5	0.00101	0.00503	97598	491	486763	5798105	59.41	0.99373
20	5	0.00151	0.00752	97107	730	483711	5311342	54.70	0.99218
25	5	0.00163	0.00813	96377	784	479927	4827631	50.09	0.99136
30	5	0.00184	0.00916	95594	876	475778	4347705	45.48	0.99010
35	5	0.00214	0.01064	94718	1008	471070	3871926	40.88	0.98729
40	5	0.00298	0.01480	93710	1387	465083	3400856	36.29	0.98158
45	5	0.00447	0.02209	92323	2039	456517	2935773	31.80	0.97212
50	5	0.00688	0.03380	90284	3051	443791	2479255	27.46	0.95721
55	5	0.01070	0.05209	87233	4544	424803	2035464	23.33	0.93571
60	5	0.01605	0.07716	82688	6381	397491	1610661	19.48	0.90392
65	5	0.02476	0.11657	76308	8895	359301	1213170	15.90	0.85924
70	5	0.03671	0.16814	67413	11335	308727	853869	12.67	0.79773
75	5	0.05540	0.24330	56078	13644	246281	545142	9.72	---
80	ω	0.14199	1.00000	42434	42434	298860	298860	7.04	---
								P(75,ω):	0.54823
Mujeres / Females									
0	1	0.01354	0.01339	100000	1339	98901	7845913	78.46	0.98563
1	4	0.00076	0.00305	98661	301	393914	7747012	78.52	0.99730
5	5	0.00026	0.00128	98360	126	491486	7353098	74.76	0.99874
10	5	0.00025	0.00123	98234	121	490868	6861612	69.85	0.99840
15	5	0.00040	0.00198	98113	194	490081	6370744	64.93	0.99779
20	5	0.00049	0.00245	97919	240	488997	5880663	60.06	0.99730
25	5	0.00059	0.00295	97679	288	487676	5391667	55.20	0.99645
30	5	0.00083	0.00415	97391	405	485944	4903990	50.35	0.99523
35	5	0.00108	0.00539	96987	522	483627	4418046	45.55	0.99318
40	5	0.00166	0.00827	96464	798	480327	3934419	40.79	0.98974
45	5	0.00247	0.01227	95666	1174	475397	3454092	36.11	0.98444
50	5	0.00381	0.01889	94492	1785	468000	2978695	31.52	0.97570
55	5	0.00605	0.02981	92708	2764	456628	2510695	27.08	0.96260
60	5	0.00925	0.04523	89944	4068	439549	2054067	22.84	0.94279
65	5	0.01446	0.06977	85876	5991	414402	1614518	18.80	0.91195
70	5	0.02277	0.10770	79885	8603	377915	1200117	15.02	0.86329
75	5	0.03697	0.16923	71281	12063	326250	822202	11.53	---
80	ω	0.11940	1.00000	59219	59219	495951	495951	8.37	---
								P(75,ω):	0.60320

Cuadro 25 (continuación 13) / Table 25 (continued 13)
VENEZUELA: TABLAS ABREVIADAS DE MORTALIDAD
VENEZUELA: ABRIDGES LIFE TABLES
 (Período / Period 2015-2020)

Edad	n	m(x,n)	q(x,n)	l(x)	d(x,n)	L(x,n)	T(x)	e(x)	P(x,x+5)
Hombres / Males									
								P(b):	0.98376
0	1	0.01560	0.01539	100000	1539	98704	7344973	73.45	0.99710
1	4	0.00073	0.00291	98461	286	393176	7246269	73.60	---
5	5	0.00034	0.00171	98174	168	490453	6853094	69.81	0.99824
10	5	0.00036	0.00181	98007	177	489592	6362641	64.92	0.99681
15	5	0.00092	0.00457	97830	447	488032	5873049	60.03	0.99430
20	5	0.00137	0.00683	97383	665	485252	5385017	55.30	0.99286
25	5	0.00150	0.00745	96718	721	481786	4899766	50.66	0.99203
30	5	0.00170	0.00849	95997	815	477948	4417979	46.02	0.99077
35	5	0.00201	0.00998	95182	950	473536	3940031	41.39	0.98803
40	5	0.00282	0.01399	94232	1318	467865	3466496	36.79	0.98257
45	5	0.00423	0.02093	92914	1945	459708	2998631	32.27	0.97355
50	5	0.00652	0.03208	90969	2918	447550	2538922	27.91	0.95935
55	5	0.01015	0.04950	88051	4359	429357	2091372	23.75	0.93876
60	5	0.01528	0.07359	83692	6159	403063	1662016	19.86	0.90823
65	5	0.02359	0.11140	77533	8637	366073	1258953	16.24	0.86501
70	5	0.03514	0.16153	68896	11129	316658	892879	12.96	0.80498
75	5	0.05325	0.23496	57767	13573	254904	576222	9.97	---
80	∞	0.13754	1.00000	44194	44194	321318	321318	7.27	---
								P(75,∞):	0.55763
Mujeres / Females									
								P(b):	0.98700
0	1	0.01222	0.01210	100000	1210	98999	7925931	79.26	0.99756
1	4	0.00069	0.00277	98790	273	394503	7826932	79.23	---
5	5	0.00023	0.00117	98517	116	492296	7432429	75.44	0.99885
10	5	0.00022	0.00112	98401	110	491731	6940133	70.53	0.99854
15	5	0.00036	0.00180	98291	177	491012	6448401	65.61	0.99798
20	5	0.00045	0.00224	98114	220	490019	5957389	60.72	0.99752
25	5	0.00054	0.00272	97894	266	488802	5467370	55.85	0.99672
30	5	0.00077	0.00384	97627	375	487199	4978568	51.00	0.99558
35	5	0.00100	0.00501	97252	487	485043	4491369	46.18	0.99365
40	5	0.00155	0.00770	96765	745	481962	4006325	41.40	0.99043
45	5	0.00230	0.01145	96020	1099	477351	3524363	36.70	0.98548
50	5	0.00356	0.01763	94921	1674	470419	3047012	32.10	0.97731
55	5	0.00564	0.02783	93247	2595	459747	2576593	27.63	0.96504
60	5	0.00864	0.04229	90652	3833	443676	2116846	23.35	0.94644
65	5	0.01351	0.06534	86818	5672	419911	1673170	19.27	0.91738
70	5	0.02130	0.10112	81146	8205	385217	1253259	15.44	0.87128
75	5	0.03465	0.15942	72941	11628	335634	868042	11.90	---
80	∞	0.11516	1.00000	61313	61313	532409	532409	8.68	---
								P(75,∞):	0.61334

Cuadro 25 (conclusión) / Table 25 (concluded)
VENEZUELA: TABLAS ABREVIADAS DE MORTALIDAD
VENEZUELA: ABRIDGES LIFE TABLES
(Período / Period 2020-2025)

Edad	n	m(x,n)	q(x,n)	l(x)	d(x,n)	L(x,n)	T(x)	e(x)	P(x,x+5)
Hombres / Males									
0	1	0.01398	0.01382	100000	1382	98829	7417910	P(b): 74.18	0.9854
1	4	0.00066	0.00264	98618	260	393871	7319080	74.22	---
5	5	0.00031	0.00157	98358	155	491403	6925209	70.41	0.99839
10	5	0.00033	0.00166	98203	163	490610	6433806	65.52	0.99710
15	5	0.00083	0.00415	98041	406	489187	5943196	60.62	0.99482
20	5	0.00125	0.00621	97634	606	486655	5454009	55.86	0.99348
25	5	0.00137	0.00684	97028	663	483481	4967354	51.20	0.99265
30	5	0.00158	0.00787	96365	759	479926	4483873	46.53	0.99137
35	5	0.00189	0.00939	95606	898	475785	4003947	41.88	0.98869
40	5	0.00267	0.01324	94708	1254	470406	3528161	37.25	0.98346
45	5	0.00402	0.01988	93454	1858	462625	3057756	32.72	0.97485
50	5	0.00620	0.03052	91596	2796	450990	2595130	28.33	0.96129
55	5	0.00966	0.04715	88800	4187	433533	2144140	24.15	0.94154
60	5	0.01458	0.07033	84613	5951	408188	1710607	20.22	0.91214
65	5	0.02254	0.10671	78662	8394	372326	1302419	16.56	0.87026
70	5	0.03373	0.15553	70268	10929	324020	930093	13.24	0.81158
75	5	0.05131	0.22737	59340	13492	262968	606073	10.21	---
80	ω	0.13362	1.00000	45847	45847	343105	343105	7.48	---
								P(75,ω):	0.56611
Mujeres / Females									
0	1	0.01103	0.01093	100000	1093	99089	8000945	P(b): 80.01	0.98825
1	4	0.00063	0.00251	98907	248	395034	7901856	79.89	---
5	5	0.00021	0.00107	98659	106	493030	7506821	76.09	0.99895
10	5	0.00020	0.00102	98553	101	492513	7013791	71.17	0.99867
15	5	0.00033	0.00165	98452	162	491856	6521278	66.24	0.99815
20	5	0.00041	0.00206	98290	202	490944	6029422	61.34	0.99771
25	5	0.00050	0.00251	98088	246	489822	5538478	56.46	0.99696
30	5	0.00071	0.00356	97841	348	488336	5048656	51.60	0.99589
35	5	0.00094	0.00467	97493	455	486327	4560320	46.78	0.99408
40	5	0.00144	0.00718	97038	697	483446	4073993	41.98	0.99106
45	5	0.00215	0.01070	96341	1031	479125	3590548	37.27	0.98642
50	5	0.00333	0.01650	95310	1573	472616	3111423	32.65	0.97877
55	5	0.00528	0.02604	93737	2440	462584	2638806	28.15	0.96726
60	5	0.00809	0.03963	91297	3618	447437	2176223	23.84	0.94974
65	5	0.01265	0.06133	87678	5377	424948	1728785	19.72	0.92229
70	5	0.01998	0.09516	82301	7832	391925	1303837	15.84	0.87853
75	5	0.03256	0.15055	74469	11211	344317	911912	12.25	---
80	ω	0.11145	1.00000	63258	63258	567596	567596	8.97	---
								P(75,ω):	0.62242

DEFINICIONES DE ALGUNAS FUNCIONES DE LA TABLA DE MORTALIDAD

- **Sobrevivientes de edad x , $l(x)$.**

Es el número de personas que, de acuerdo con la Tabla de Mortalidad, a partir de un grupo de 100.000 nacidos vivos, utilizados como raíz de la Tabla, alcanza la edad exacta x .

- **Probabilidad de morir, $q(x,n)$.**

Es la probabilidad que tiene una persona de edad exacta x , de fallecer antes de cumplir la edad $x+n$.

- **Tasa de mortalidad infantil, $q(0,1)$.**

Es la probabilidad que tiene un recién nacido, de morir antes de cumplir un año de vida. En la práctica, se define como el cociente entre las defunciones de menores de un año, ocurridas en un lapso de tiempo, y los nacimientos ocurridos en el mismo período.

- **Número de muertes $d(x,n)$**

Son las personas que fallecen entre el momento que cumplen la edad x , y antes de cumplir la edad $x+n$.

- **Tiempo vivido entre las edades x y $x+n$, $L(x,n)$.**

Es el número de años vividos, entre las edades exactas x y $x+n$, por los sobrevivientes de un grupo inicial de 100.000 nacimientos, utilizados como raíz de la Tabla. Representa, además, la población estacionaria con edades comprendidas entre las edades exactas x y $x+n$.

- **Tasa central de mortalidad, $m(x,n)$.**

Es el cociente entre las defunciones ocurridas entre las edades exactas x y $x+n$ ($d(x,n)$), y la población estacionaria ($L(x,n)$), correspondientes a esas mismas edades.

- **Tiempo vivido desde la edad x , $T(x)$.**

Es el número total de años que les resta por vivir a los sobrevivientes de edad exacta x .

- **Esperanza de vida a la edad x , $e(x)$.**

Es el número medio de años que, en promedio, les resta por vivir a los sobrevivientes de edad exacta x .

- **Esperanza de vida temporaria $e(x,n)$.**

Es el número de años que, en promedio, vivirán los sobrevivientes de edad exacta x , antes de alcanzar a la edad exacta $x+n$. Consecuentemente, se calcula como el cociente entre la población estacionaria $L(x,n)$, y el número de sobrevivientes a la edad exacta x .

- **Relación de sobrevivencia entre x y $x+n$, $P(x,x+n)$.**

Es la probabilidad que tienen los componentes de la población estacionaria, con edades comprendidas entre las edades exactas x y $x+n$, de sobrevivir cierto número de años, que en el caso de las Tablas de Mortalidad publicadas en este Boletín, corresponde a 5 años.

DEFINITIONS OF SOME LIFE TABLE FUNCTIONS

- **Survivors to age x , $l(x)$.**

This is the number of persons who, according to the Life Table, reach exact age x , out of an initial generation of 100 000 persons born alive taken as the radix of the table.

- **Probability of dying, $q(x,n)$.**

This is the probability which a person of exact age x has of dying before reaching age $x+n$.

- **Infant mortality rate, $q(0,1)$.**

This is the probability that a new-born child dies before completing one year of life. In practice, it is defined as the quotient between the deaths of children under one year of age during a period of time, and the number of births during the same period.

- **Number of deaths, $d(x,n)$.**

This is the number of deaths between the age x and before they become the age $x+n$.

- **Time lived between ages x and $x+n$, $L(x,n)$.**

This is the number of years lived by the generation of 100 000 births, used as the radix of the Table, between the age x and $x+n$. It also represents the number of individuals in a stationary population between the exact ages x and $x+n$.

- **Central mortality rate x , $m(x,n)$.**

This is the quotient between the deaths occurred between the exact ages x and $x+n$ ($d(x,n)$), and the stationary population ($L(x,n)$), corresponding to those same ages.

- **Time lived from age x , $T(x)$.**

This is the total number of years of life remaining for the survivors of the exact age x .

- **Life expectancy at age x , $e(x)$.**

This is the mean number of years of life remaining to each of the survivors at exact age x .

- **Temporary life expectancy $e(x,n)$.**

This is the number of years that, in average, the survivors of the exact age x would live before they reach the exact age $x+n$. Therefore, it is calculated as the quotient between the stationary population $L(x,n)$, and the number of survivors of the exact age x .

- **Survival ratio between x and $x+n$, $P(x,x+n)$.**

This is the probability which the individuals of a stationary population, aged between x and $x+n$, have of surviving for a given additional period, that in the case of the life tables published in this Bulletin, corresponds to 5 years.

NOTAS EXPLICATIVAS

Las estimaciones y proyecciones de población por sexo y edad de cada uno de los 20 países de América Latina para el período 1950-2025, se han elaborado en general, conjuntamente con instituciones nacionales.

A continuación se presenta una relación detallada por países de las fuentes de información utilizadas en el cuadro 1, donde se presentan las poblaciones totales de acuerdo del período 1950-2025.

Argentina:

Proyección de población con carácter provisorio, elaborada por el Instituto Nacional de Estadística y Censos (INDEC) y CELADE, diciembre 1993.

Bolivia:

Proyección de población, elaborada por el Instituto Nacional de Estadística (INE) y CELADE, febrero 1994.

Brasil:

Proyección de población, con carácter provisorio, elaborada por CELADE, enero 1994.

Colombia:

Proyección de población actualizada en 1991, por el Departamento Administrativo Nacional de Estadística (DANE) y el Departamento Nacional de Planeación (DNP) en colaboración con CELADE.

Costa Rica:

Proyección de población actualizada en 1991, por la Dirección General de Estadística y Censos, Ministerio de Planificación y el Instituto de Vivienda y Urbanismo (INVU) en colaboración con CELADE.

Cuba:

Proyección de población elaborada en CELADE, noviembre 1993.

Chile:

Proyección de población con carácter provisorio, elaborada por el Instituto Nacional de Estadística (INE) y CELADE, enero 1994.

Ecuador:

"Ecuador: Estimaciones y proyecciones de población". Consejo Nacional de Desarrollo

(CONADE), Instituto Nacional de Estadística y Censos (INEC), Centro Latinoamericano de Demografía (CELADE) y Fondo de Población de las Naciones Unidas (FNUAP), marzo 1993.

El Salvador:

Proyección de población actualizada en 1991 por el Ministerio de Planificación y Coordinación del Desarrollo Económico y Social en colaboración con CELADE.

Guatemala:

"Guatemala: Estimaciones y proyecciones de población. 1950-2025". Dirección General de Estadística de Guatemala y CELADE. Fascículo F/Gua.1, enero 1985. Proyecciones revisadas y aceptadas sin modificaciones en diciembre de 1993.

Haití:

Proyección de población actualizada en 1991 por el Institut Haitien de Statistique et d'Informatique (IHSI) en colaboración con CELADE.

Honduras:

Proyecciones de población, provisorias, actualizadas por CELADE en enero de 1992.

México:

Proyección de población con carácter provisorio, elaborado por CELADE, enero 1994.

Nicaragua:

Proyección nacional actualizada en 1991 por el Instituto Nacional de Estadística y Censos en colaboración con CELADE.

Panamá:

"Panamá: Situación demográfica. Proyección de la población total del País por sexo, según grupos de edad: años 1990-2025. Estadística Panameña. Boletín especial". Dirección de Estadística y Censo, abril de 1993.

Paraguay:

Proyección de población con carácter provisorio elaborada por CELADE, enero 1993.

Perú:

Proyección de población con carácter provisorio, elaborada por CELADE, febrero 1994.

República Dominicana:

Proyección de población elaborada por la Oficina Nacional de Estadística (INE) en colaboración con CELADE, marzo 1993.

Uruguay:

“Uruguay: Estimaciones y proyecciones de población por edad y sexo, total del país. 1950-2025”. Dirección General de Estadísticas y Censos y CELADE, marzo 1989. Proyecciones revisadas y aceptadas sin modificaciones en diciembre de 1993.

Venezuela:

Proyección de población con carácter provisorio, elaborada por la Oficina Central de Estadística e Informática (OCEI), en colaboración con CELADE, noviembre 1993.

A continuación se presentan algunas consideraciones relacionadas con el Cuadro 1.

a. La información correspondiente a otros países y territorios del Caribe proviene de proyecciones de población elaboradas por la División de Población de las Naciones Unidas.

b. La denominada Zona del Canal de Panamá se incorporó a Panamá en las proyecciones oficiales a partir del año 1980.

c. Las cifras de población para los años calendario de 1991 a 1994 y de 1996 a 1999 que se presentan, se obtuvieron por interpolación, utilizando para este efecto los multiplicadores de Karup-King¹.

d. Las poblaciones corresponden a la proyección cuya variante de fecundidad se denomina “media” o “recomendada”.

¹ H. Shryock, J. Siegel and Associates, *The Methods and Materials of Demography*, Academic Press, New York, San Francisco, London, 1976.

EXPLANATORY NOTES

The population estimates and projections by sex and age groups of the 20 countries for the period 1950-2025, have been elaborated, in general, jointly with national institutions.

A detailed list of the countries and the information sources used in chart 1, where the total populations are presented according to the 1950-2025 period, follows.

Argentina:

Provisional projection, elaborated by Instituto Nacional de Estadística y Censos (INDEC) and CELADE, December 1993.

Bolivia:

Population projection, elaborated by the Instituto Nacional de Estadísticas (INE) and CELADE, February 1994.

Brazil:

Provisional population projection, elaborated by CELADE, January 1994.

Colombia:

Updated population projection in 1991, by the Departamento Administrativo Nacional de Estadísticas (DANE) and the Departamento Nacional de Planeación (DNP) in collaboration with CELADE.

Costa Rica:

Updated population projection in 1991, by the Dirección General de Estadísticas y Censos, Ministerio de Planificación and Instituto de Vivienda y Urbanismo (INVU) in collaboration with CELADE.

Cuba:

Population projection elaborated by CELADE, November 1993.

Chile:

Provisional population projection, elaborated by Instituto Nacional de Estadísticas (INE) and CELADE, January 1994.

Ecuador:

"Ecuador: Estimaciones y Proyecciones de población". Consejo Nacional de Desarrollo (CONADE), Instituto Nacional de Estadísticas y Censos (INEC), Centro Latinoamericano de

Demografía (CELADE) and Fondo de Población de las Naciones Unidas (FNUAP), March 1993.

El Salvador:

Updated population projection in 1991 by the Ministerio de Planificación and Coordinación del Desarrollo Económico y Social in collaboration with CELADE.

Guatemala:

"Guatemala: Estimaciones y proyecciones de población. 1950-2025". Dirección General de Estadísticas de Guatemala and CELADE. Fasc. F/Gua.1, January 1985. Revised and accepted projections without changes in December 1993.

Haiti:

Updated population projections in 1991 by the Institut Haitien de Statistique et d'Informatique (IHSI) in collaboration with CELADE.

Honduras:

Provisional population projection, updated by CELADE in January 1992.

Mexico:

Provisional population projection elaborated by CELADE, January 1994.

Nicaragua:

Updated national projection in 1991 by the Instituto Nacional de Estadísticas y Censos in collaboration with CELADE.

Panama:

"Panamá: Situación demográfica. Proyección de la población total del país por sexo, según grupos de edad: años 1990-2025". Estadística Panameña. Boletín especial. Dirección de Estadísticas y Censo, April 1993.

Paraguay:

Provisional population projection elaborated by CELADE, January 1993.

Peru:

Provisional population projection elaborated by CELADE, February 1994.

Dominican Republic:

Population projection elaborated by the Oficina Nacional de Estadísticas (INE) in collaboration with CELADE, March 1993.

Uruguay:

“Uruguay: Estimaciones y proyecciones de población por edad y sexo, total del país. 1950-2025”. Dirección General de Estadísticas y Censos and CELADE, March 1989. Revised and accepted projections without changes in December 1993.

Venezuela:

Provisional population projection elaborated by Oficina Central de Estadísticas e Informática (OCEI) in collaboration with CELADE, November 1993.

Some considerations about Table 1 follow:

a. The information corresponding to other countries and territories of the Caribbean is originated in population projections elaborated by United Nations Population Division.

b. The so-called Panama Canal Zone was incorporated to Panama in the official projections since the year 1980.

c. The population figures for the calendar years from 1991 to 1994 and from 1996 to 1999 that are presented, were obtained by interpolation utilizing the Karup-King¹ multipliers.

d. The population presented in this Table correspond to projections made using the fertility variant which has been called “medium” or “recommended”.

¹ H. Shryock, J. Siegel and Associates, “The Methods and Materials of Demography” Academic Press, New York, San Francisco, London, 1976.

CENTRO LATINOAMERICANO DE DEMOGRAFIA
LATIN AMERICAN DEMOGRAPHIC CENTRE

Formulario para solicitar diskettes con cuadros del Boletín demográfico
Form for requesting diskettes with tables of Demographic Bulletin

Nombre/Name: _____

Dirección/Address: _____

Organización o institución/Organization or Institution: _____

Se adjunta cheque, sobre Banco de Estados Unidos, por US\$ 30.-/Attached is cheque, of a United States Bank, for US\$ 30.-

Banco/Bank: _____

Nº serie/Serial No.: _____

Cheque a nombre del Centro Latinoamericano de Demografía/Please make cheque in the name of «Centro Latinoamericano de Demografía»
Casilla 91, Santiago, Chile

Firma/Signature: _____

Fecha/Date: _____

Presenta estudios y resultados de investigaciones, eventos que se están desarrollando y, además, comentarios de libros y documentos de actualidad.

It presents studies and research results, events that are being carried out and, furthermore, comments on books and recent documents.

Notas de Población

Population Notes



Suscripción anual (2 números) / Annual subscription (2 issues): US\$20
Valor por cada ejemplar/Single issues: US\$ 12



Resúmenes sobre Población en América Latina

Latin American Population Abstracts

Resúmenes sustantivos en español de la literatura: citas bibliográficas con títulos en español e inglés; índices temáticos, geográficos y de autores.

Substantive abstracts in Spanish of current literature; bibliographic citations with titles in Spanish and English; convenient subject, geographic and author indices.

Suscripción anual (1 número) / Annual subscription (1 issue): US\$20

CELADE
Edificio Naciones Unidas, Avenida Dag Hammarskjöld
Casilla 91, Santiago, CHILE

PUBLICACIONES PERIODICAS PERIODICAL PUBLICATIONS

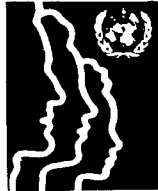

Boletín Demográfico

Edición bilingüe, contiene fundamentalmente información de proyecciones de población de los 20 países de América Latina: total, urbana-rural, económicamente activa, población en edad escolar, etc.

Demographic Bulletin

Bilingual publications, containing, basically, information from population projection of the 20 Latin America countries: total, urban-rural, economically active, population in school age, etc.

Suscripción anual (2 números) / Annual subscription (2 issues): US\$ 10
Valor por cada ejemplar/Single issues: US\$6

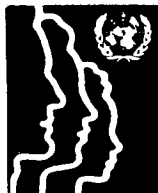

**Centro
Latinoamericano de
Demografía**

*Latin American
Demographic
Center*

**Boletín
demográfico**

EN / ON

DISKETTE

Demographic bulletin

Boletín demográfico en diskettes

Conjunto de cuadros del Boletín Demográfico, grabados en hojas de trabajo LOTUS 1-2-3, disponibles a partir del Nº 51

Precio diskette US\$ 30.-

Demographic bulletin on diskettes

Demographic Bulletin Tables, saved in working sheets LOTUS 1-2-3, available from Nº 51

Diskette price US\$ 30.-

PAQUETES PARA MICROCOMPUTADOR MICROCOMPUTER SOFTWARE



REDATAM-Plus (REcuperación de DATos para Areas pequeñas por Microcomputador). Versión 2.01 en inglés y español. Posibilita el almacenamiento de los microdatos de uno o más censos y/o encuestas, como también de estadísticas agregadas, en forma comprimida, en una base de datos jerárquica que para censos completos pueden tener varios millones de casos. Permite a los usuarios seleccionar rápidamente cualquier área (s) de interés de un país hasta el tamaño de una manzana de una ciudad y luego, sin asistencia de un programador, producir cualquier tabulaciones cruzadas y otros resultados para cualquier variables que existan en los datos originales, y todo ello en forma rápida y a bajo costo en un microcomputador IBM compatible.

Precios:

- US\$ 75: América Latina y el Caribe: instituciones gubernamentales y educacionales, instituciones no gubernamentales sin fines de lucro (ONGs) e instituciones internacionales. (En Chile US\$ 60).
US\$ 90: Otros países en desarrollo: instituciones gubernamentales, educacionales, ONGs e instituciones internacionales.
US\$ 90: Países desarrollados: ONGs.
US\$ 250: Instituciones comerciales de cualquier país y todas las instituciones (excepto ONGs) en países desarrollados.

REDATAM-Plus (REtrieval of DATa for small Areas by Microcomputer). Versión 2.01 in English and Spanish.

Stores the microdata of one or more censuses and/or surveys, as well as aggregate statistics, in highly compressed form in a hierarchical database which for entire censuses may involve millions of individual houses, households and persons. The software is optimized to allow users to quickly select any ad hoc small areas of interest down to city blocks from an entire country and then, without programmer assistance, to produce any cross-tabulations and other results for any variables in the original data, rapidly and at low cost, on an IBM compatible microcomputer.

Precio:

- US\$ 75: Latin America and the Caribbean countries: Governmental and educational institutions, non-profit non-governmental institutions (NGOs) and international institutions. (In Chile US\$ 60).
US\$ 90: Other less developed countries: Governmental, educational, NGOs and international institutions.
US\$ 90: Developed countries: NGOs.
US\$ 250: Commercial institutions anywhere and all institutions in the developed countries, except NGOs.



PANDEM (Paquete para ANálisis DEMográfico por Microcomputador) Versión 2.00 en inglés y español. Paquete interactivo para cálculos demográficos y estimaciones indirectas de mortalidad y fecundidad.

Precio del paquete: US\$ 20.

PANDEM (Package for DEMographic ANalysis by Microcomputer). Version 2.00 in English and Spanish. Interactive package for demographic calculations and indirect estimations of mortality and fertility.

Price of the package: US\$ 20.

PUBLICACIONES PERIODICAS PERIODICAL PUBLICATIONS

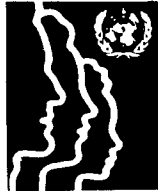

Boletín Demográfico

Edición bilingüe, contiene fundamentalmente información de proyecciones de población de los 20 países de América Latina: total, urbana-rural, económicamente activa, población en edad escolar, etc.

Demographic Bulletin

Bilingual publications, containing, basically, information from population projection of the 20 Latin America countries: total, urban-rural, economically active, population in school age, etc.

Suscripción anual (2 números) / Annual subscription (2 issues): US\$ 10
Valor por cada ejemplar/Single issues: US\$6

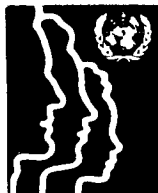

**Centro
Latinoamericano de
Demografía**

*Latin American
Demographic
Center*

**Boletín
demográfico**

EN / ON

DISKETTE

Demographic bulletin

Boletín demográfico en diskettes

Conjunto de cuadros del Boletín Demográfico, grabados en hojas de trabajo LOTUS 1-2-3, disponibles a partir del Nº 51

Precio diskette US\$ 30.-

Demographic bulletin on diskettes

Demographic Bulletin Tables, saved in working sheets LOTUS 1-2-3, available from Nº 51

Diskette price US\$ 30.-

LIBROS PUBLICADOS BOOKS PUBLISHED

El Centro Latinoamericano de Demografía publica diversos libros de interés para docentes, investigadores y estudiosos de la demografía y ciencias afines.

The Latin American Demographic Centre publishes a variety of books of particular interest to teachers, researches and students of demography and related subjects

CELADE. Nuevas fronteras de la demografía. (E/30)	US\$ 12.00
CELADE. Efectos demográficos de grandes proyectos de desarrollo. (E/1005)	US\$ 10.00
CELADE. Información sobre Población para el Desarrollo en América Latina y el Caribe. Informe del Seminario Conjunto CELADE/PROLAP. (E/33)	US\$ 6.00
CELADE. Docencia en población en América Latina. (E/34)	US\$ 10.00
CELADE. El procedimiento del Hijo Previo para estimar la mortalidad en la niñez. (E/36).	US\$ 10.00
Chesnais, J.C. El proceso de envejecimiento de la población (E/35)	US\$ 10.00
Elizaga, J.C. Dinámica y economía de la población. (E/27)	US\$ 15.00
Gonnard, R. Historia de las doctrinas de la población. (E/3)	US\$ 4.00
Keyfitz, N. Introducción a las matemáticas de población. (E/18)	US\$ 12.00
Lotka, A.J. Teoría analítica de las asociaciones biológicas. (E/5)	US\$ 6.00
Ortega, A. Tablas de Mortalidad. (E/1004)	US\$ 12.00
Vallín, J. Seminario sobre causas de muerte. Aplicación al caso de Francia. (E/31)	US\$ 10.00

OFERTA de CD - ROM

DOCPAL CD-ROM. Versión 1992 de la base de datos del Sistema de Documentación sobre Población en América Latina y el Caribe del CELADE. Se publica al final de cada año.

Esta base de datos, en un sólo disco compacto, contiene resúmenes informativos de documentos sobre demografía y población y desarrollo escritos en o sobre América Latina y el Caribe a partir de 1970. La misma base también incluye información del Centro de Información sobre Migraciones en América Latina de la Organización Internacional para las Migraciones (CIMAL/OIM). Además, hay bases de datos producidas por la Comisión Económica para América Latina y el Caribe (CEPAL).

Gratuita durante el presente año.

DOCPAL CD-ROM. 1992 version of the database of the Latin American and Caribbean Population Documentation System of CELADE. Published at the end of each year.

This bibliographical database, on a single compact disk, contains informative abstracts of documents on demography and population and development written in or about Latin America and the Caribbean since 1970. The same date base includes information from the Latin American Information Center on Migration of the International Organization for Migration (CIMAL/IOM). In addition, here are date bases produced by the Economic Commission for Latin America and the Caribbean (ECLAC).

Free of charge during the present year.

CELADE
Casilla 91, Santiago, CHILE
Fax: (562) 208-0252
Tel.: (562) 210-2000



PRODEM (PROyecciones DEMográficas). Versión 2.00 en inglés y español.
Permite la elaboración y desagregación de proyecciones de población para los diferentes niveles geográficos de un país a través del uso de métodos demográficos y matemáticos.

Precio del paquete: US\$ 20.

PRODEM (DEMographic PROjections). Version 2.00 in English and Spanish.
Permits the elaboration and disaggregation of population projections for the different geographic levels of a country via the use of demographic and mathematical methods.

Price of the package: US\$ 20.

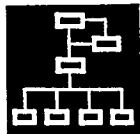

LRPM/PC (Modelo de Planificación a Largo Plazo para Microcomputadores). Originalmente desarrollado por el U.S. Bureau of Census. Versión 1.0 en español e inglés.

LRPM/PC tiene ocho módulos interconectados: demográfico, migración rural/urbana, población meta, demanda educacional, demanda de salud pública, demanda de vivienda, planificación familiar y proyecciones macroeconómicas.

Precio del paquete: US\$ 20.

LRPM/PC (Long-Range Planning Model for Microcomputers). Originally developed by the U.S. Bureau of the Census. Version 1.0 in Spanish and English.

LRPM/PC has eight interconnected modules: demographic, rural/urban migration, target population, educational demand, public health demand, housing demand, family planning and macroeconomic projections.

Price of the package: US\$ 20.



PREVIO (Procedimiento del Hijo Previo). Versión 1.0 en inglés, español y francés, con el correspondiente Manual del Usuario en inglés y español.

Permite la estimación de la mortalidad infantil de una forma simple a partir de información recolectada utilizando la Técnica del Hijo Previo. Información acerca de la sobrevivencia del hijo previo se puede recoger, por ejemplo, en entrevistas en hospitales a mujeres que recién han dado a luz. El paquete en la estructura de su menú facilita la creación del cuestionario y los correspondientes datos, también como la entrada y análisis de los datos.

Precio del paquete: US\$ 20.

PREVIO (Preceding Births Technique). Version 1.0 in English, Spanish and French, with corresponding User's Manual in English and Spanish.

Permits the estimation of infant mortality from easily collected data using the "Preceding Births Technique". Information on the survival of previous children can be gathered, for example, in hospital interviews from women who just have given birth. The menu-driven program facilitates the creation of the questionnaire and corresponding database as well as the entry and analysis of the data.

Price of the package US\$ 20.

CELADE

Casilla 91, Santiago Chile

Fax: (562) 208-0252

Tel.: (562) 210-2000

OFERTA DE CD-ROM



RECUPERAR INFORMACION sobre POBLACION
EN AMERICA LATINA Y EL CARIBE:

LA BASE de DATOS BIBLIOGRAFICOS de DOCPAL en CD-ROM
(con informacion sobre migración internacional de CIMAL / OIM)



Solicite su CD-ROM de la base de DOCPAL

Recortar o fotocopiar

Deseamos recibir, sin costo, en CD-ROM la base de datos bibliográficos de DOCPAL.
Sírvese enviar el CD-ROM a:

Unidad _____
Institución _____
Dirección _____
Su nombre _____
Título _____



Sírvese indicar la alternativa que corresponde a su institución

_____ Disponemos de un lector CD-ROM: Fabricante _____ Modelo _____

_____ Esperamos obtener un lector CD-ROM alrededor de _____ (mes/año).

Tenga a bien devolver este formulario a

Red IPALCA (PROLAP-CELADE)
DOCPAL/CELADE
Casilla 91
Santiago, Chile
Fax: (562) 208-0252

Nota: Puede utilizar cualquier lector CD-ROM que opere con la «Microsoft driver extension», como es el caso de los modelos que produce Hitachi, Sony, Phillips, etc.

Recortar

DOCPAL CD-ROM. Versión 1992 de la base de datos del Sistema de Documentación sobre Población en América Latina y el Caribe del CELADE. Se publica al final de cada año.

Esta base de datos, en un solo disco compacto, contiene resúmenes informativos de documentos sobre demografía y población y desarrollo escritos en o sobre América Latina y el Caribe a partir de 1970. La misma base también incluye información del Centro de Información sobre Migraciones en América Latina de la Organización Internacional para las Migraciones (CIMAL/OIM). Además, hay bases de datos producidas por la Comisión Económica para América Latina y el Caribe (CEPAL).

La distribución será gratuita durante el presente año.

