

ECLA/POS 74/11

Date: 12 August 1974



UNITED NATIONS
ECONOMIC COMMISSION FOR LATIN AMERICA
OFFICE FOR THE CARIBBEAN

AGRICULTURAL STATISTICS
OF THE
CARIBBEAN COUNTRIES

Assembled by
Louis L. Smith
Agricultural Economics Officer
and
Merrylle Doughty
Research Assistant

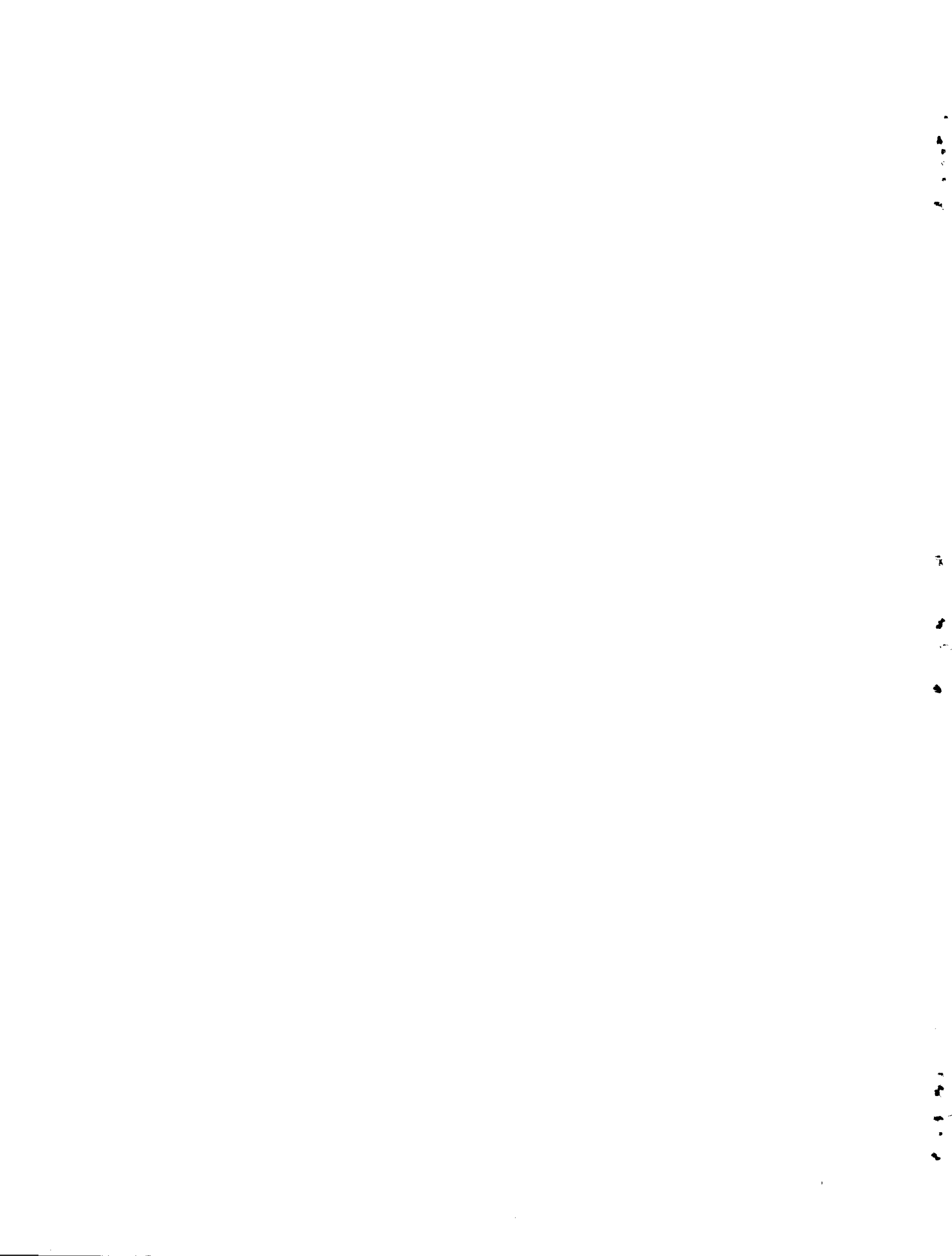

P R E F A C E

Until now there has not been a continuing effort to collate current basic agricultural statistics on the Caribbean countries. In the main, reliance has been placed on information yielded by the decennial Censuses, supplemented in some of the larger countries by periodic National Surveys of Agriculture. The adoption of policies for implementing integrated agricultural projects, has brought into sharp focus the need for fuller and more comparable information as a basis for collective action by the Governments of the area.

Consistent with the functions of assisting the Governments and stimulating the development of closer and more harmonious economic relationships in the region, the ECLA Office for the Caribbean undertook the task of collating all available information on the agriculture sector. This was done with two purposes in mind; namely, to present whatever information exists, and to identify the areas in which information is lacking. To the extent that these two purposes have been achieved, the effort would have succeeded.

S. St. A. Clarke

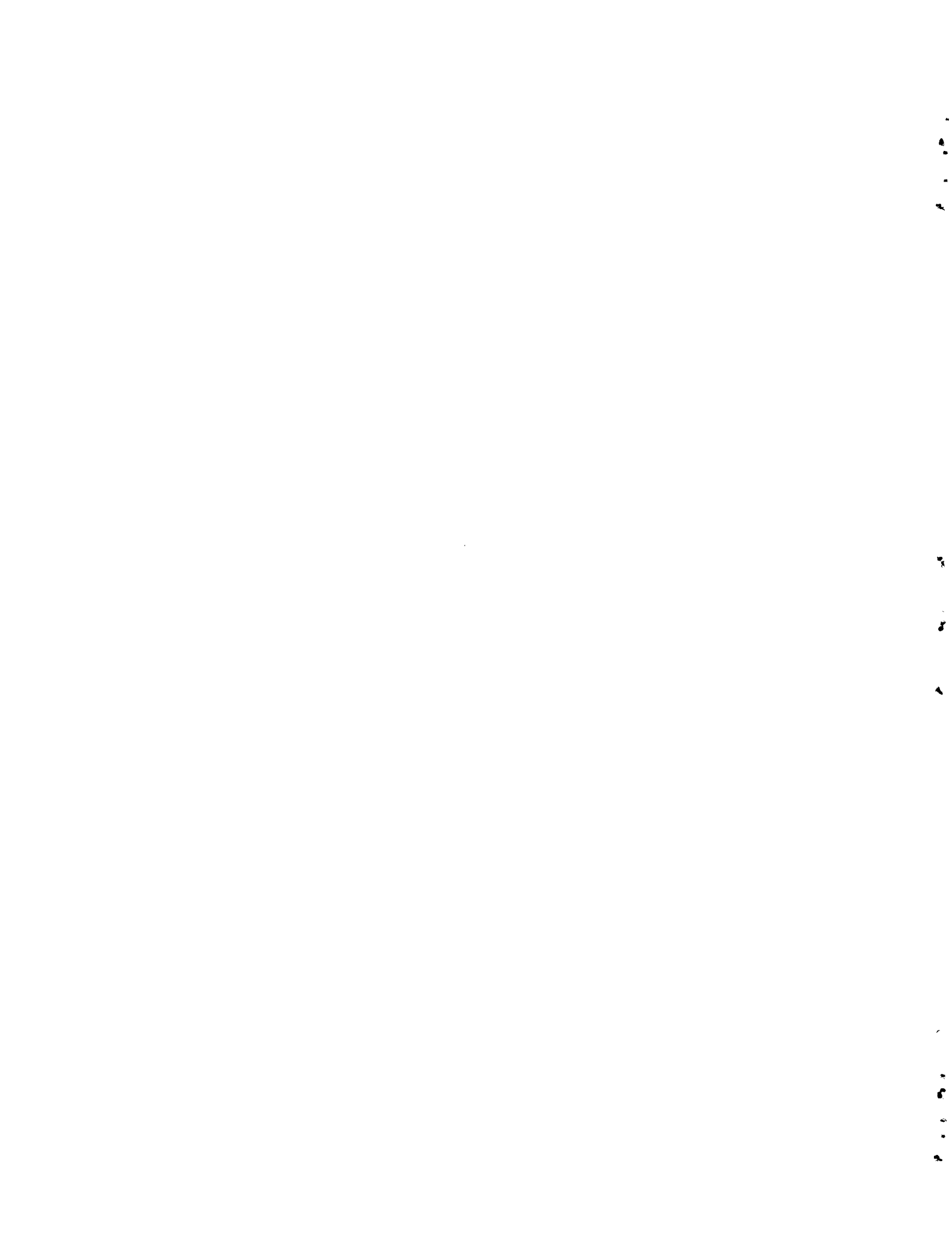

INTRODUCTION

The integration movement has definitely gathered momentum with the recent and complete conversion of CARIFTA into CARICOM, and also attempts at enlarging the geographical scope of the new community through association of one sort or another with other countries or territories of the Caribbean basin area. One result is that basic statistical information not only on CARICOM countries but on the Caribbean as a whole becomes even more indispensable. In this publication, which is a revised and enlarged compilation of information presented at the Ninth Conference of Agricultural Economists held in Jamaica, 3-10 April 1974, the endeavour is made to bring together in a coherent form the scattered and scarce information on the countries of the region in the field of agricultural statistics.

The available economic data on the role and contribution of agriculture to the economy of each country, and to the region as a whole, are presented. Also shown are basic information on the agrarian structures, and detailed data on production of main agricultural commodities and means of production. As is to be expected, however, the picture presented here is far from complete due to the present inadequacies of the systems of collecting and processing agricultural statistics in the region; and this is especially true for the Associated States. For this reason there are many gaps in the tables.

In assembling these data, special efforts were made to reduce the level of inaccuracy reflected in sometimes large differences between alternative sources in the same country. In addition, it was found that divergences in underlying concepts affect comparability of data from country-to-country, which to some extent limit the accuracy of regional or sub-regional aggregates. Therefore, until there is improvement in concepts and methods, and uniformity in their application throughout the region, this information is the best that can be secured. Despite these limitations, however, the tables do give a good indication of orders of magnitude in the region's agriculture.

The information relating to the basic agrarian structures refer mainly to the years around 1960, since these are the most recent years for which data are available. It is possible that there are more up-to-date data deriving from population and agricultural censuses conducted since 1968, but these are still in the processing stage and have not been published. Nevertheless, since no drastic programmes of agrarian reform have been recently implemented in the region, it is likely that the structures would have remained substantially unchanged.

II

One major deficiency in the information on the region's agriculture is in respect of prices and costs of production. Availability of this type of data would have revealed the relative degree of competitiveness between countries and between products. Perhaps some urgent action is required to initiate work in this area, particularly as a regional approach to agriculture is accorded high priority in the integration programme.

It is hoped that this publication while serving as a frame of reference for discussions, by high-lighting the deficiencies, will stimulate greater activity in the improvement of the statistical systems, especially in respect of agriculture.

III

NOTES

SYMBOLS

Definitions of symbols used in the tables:

- None, in negligible quantity (less than one half of the unit indicated) or entry not applicable.
- ... Data not available.
- F FAO estimate.

CROP AREAS

Figures for crop areas generally refer to harvested areas.

YIELDS PER HECTARE

All yields per hectare for individual countries are computed from detailed production and area data. Yields for ECCM, LDC's and MDC's are computed from the totals shown.

TOTALS

Any sub-total or total in this publication is the sum of available information. Effort has been made to obtain as complete a coverage as practicable, but there are a number of tables where, because of the paucity of information from the countries, the geographical coverage could not be completed.

CONVERSION FACTORS

Area

1 hectare	= 2.47109 acres	1 acre	= 0.40469 hectares
1 sq. kilometre	= 0.38610 sq. mile	1 sq. mile	= 2.5900 sq. kilometres
1 sq. kilometre	= 100 hectares	1 sq. mile	= 640 acres = 259 hectares

Weight

1 kilogramme	= 2.20462 pounds	1 pound	= 0.45359 kilogrammes
1 metric ton	{ = 0.98421 long tons	1 long ton	= 1.01605 metric tons
	{ = 1.10231 short tons	1 long ton	= 0.90718 metric tons
1 metric ton	= 1000 kilogrammes	1 long ton	= 2,240 pounds
1 metric quintal	= 100 kilogrammes	1 short ton	= 2000 pounds



IV

C O N T E N T S

INTRODUCTION	<u>Page No.</u> I & II
NOTES	III
CONTENTS	IV - IX

CARIFTA/CARICOM COUNTRIES

TABLE INDEX

<u>Table No.</u>	<u>Table Title</u>	
POPULATION		
1 A & B	Area - Population and Population Density 1960 and 1970	1 - 2
2	Urban and Rural Population 1960 & 1970	3
3	Total, active and working population 1960 and 1970	4
ROLE AND CONTRIBUTION OF AGRICULTURE TO THE NATIONAL ECONOMY		
4 A, B, C & D	Gross Domestic Product at current factor cost by industrial sector 1961-1965 and 1968-1972 by CARIFTA country	5 - 8
5 A & B	Relative change in Gross Domestic Product at current factor cost by industrial sector 1961-1965 to 1968-1972 by CARIFTA country	9 - 10
6	Gross Domestic Product at current factor cost by industrial origin, contribution and relative change between 1965-1967 and 1969-1971; estimate of 1972	11
BASIC AGRICULTURAL DATA A - LAND TENURE - LAND UTILIZATION AND DISTRIBUTION		
7	Tenure of land in farms: West Indies 1946, 1956/58 and 1961	12
8	Number of farms by size groups and relative importance of each size group - West Indies 1957/58 and 1961	13
9	Area of land in farms of different sizes and relative importance of each size group - West Indies 1957/58 and 1961	14

V

<u>Table No.</u>	<u>Table Title</u>	<u>Page No.</u>
10	Area of land in various uses (recent years) by CARIFTA country	15
11	Proportion of land in various uses (recent years) by CARIFTA country B - CROPS (PRODUCTION - AREA - YIELD) Average 1961-1965 and 1965 to 1972	16
12 A, B & C	Sugar cane: Production - Area - Yield	17 - 19
12 D	Sugar: Production	20
13 A, B & C	Bananas: Production - Area - Yield	21 - 23
14 A & B	Coffee: Production - Area	24 - 25
15 A & B	Cocoa: Production - Area	26 - 27
16 A, B & C	Rice: Production - Area - Yield	28 - 30
17 A, B & C	Maize: Production - Area - Yield	31 - 33
18 A, B & C	Sweet Potatoes and Yams: Production - Area - Yield	34 - 36
19 A, B & C	Cassava: Production - Area - Yield	37 - 39
20	Copra: Production	40
21	Coconuts: Production	41
22	Grapefruits: Production	42
23	Lemon, Lime and Other Citrus: Production	43
24	Orange and Tangerine: Production C - LIVESTOCK AND LIVESTOCK PRODUCTS	44
25	Livestock Numbers: Cattle	45
26	Livestock Numbers: Pigs	46
27	Livestock Numbers: Sheep	47
28	Livestock Numbers: Goats	48
29	Livestock Numbers: Poultry	49

VI

<u>Table No.</u>	<u>Table Title</u>	<u>Page No.</u>
30	Milk: Production	50
31	Eggs: Production	51
32	Beef: Production	52
	D - TRADE IN AGRICULTURAL PRODUCTS	
33A-35B	Quantity and Value of Major Agricultural Exports 1970, 1971 and 1972	53 - 58
36	Food Imports - Selected Years 1961, 1965, 1968, 1970 and 1971	59
	E - MEANS OF PRODUCTION	
37	Farm Equipment: Tractors	60
38	Consumption of Fertilizers: Nitrogen	61
39	Consumption of Fertilizers: Potash	62
40	Consumption of Fertilizers: Phosphate	63

VII

AGRICULTURAL STATISTICS
of
OTHER CARIBBEAN COUNTRIES

TABLE INDEX

<u>Table No.</u>	<u>Table Title</u>	<u>Page No.</u>
POPULATION		
41	Area - Population and Population Density 1960 and 1970	66
42	Urban and Rural Population 1960 and 1970	67
43	Total, Active and Working Population 1960 and 1970	68
ROLE AND CONTRIBUTION OF AGRICULTURE		
44	DOMINICAN REPUBLIC: Gross Domestic Product by Industrial Sector at Current Market Prices - Relative Change and Sector Contribution. Averages: 1960-1962 and 1966-1968	69
45	HAITI: Gross Domestic Product by Industrial Sector at Current Factor Cost - Structure and Average Growth Rates 1960-1965, 1965-1968 and 1969	70
46	PUERTO RICO: Gross Domestic Product by Industrial Sector at Current Factor Cost - Relative Change and Sector Contri- bution 1960-1962 and 1966-1968	71
BASIC AGRICULTURAL DATA		
A - LAND UTILIZATION		
47	Area of Land in Various Uses (recent years)	72
48	Proportion of Land in Various Uses (recent years)	73
B - CROPS (Average 1961-1965 and 1965 to 1972)		
49 A, B & C	Sugar Cane: Production - Area - Yield	74 - 76
49 D	Sugar: Production	77
50 A, B & C	Bananas: Production - Area - Yield	78 - 80

VIII

<u>Table No.</u>	<u>Table Title</u>	<u>Page No.</u>
51 A & B	Coffee: Production - Area	81 - 82
52 A & B	Cocoa: Production - Area	83 - 84
53 A, B & C	Rice: Production - Area - Yield	85 - 87
54 A, B & C	Maize: Production - Area - Yield	88 - 90
55 A, B & C	Sweet Potatoes and Yams: Production - Area - Yield	91 - 93
56 A, B & C	Cassava: Production - Area - Yield	94 - 96
57	Copra: Production	97
58	Coconuts: Production	98
59	Grapefruits: Production	99
60	Lemon, Lime and Other Citrus: Production	100
61	Orange and Tangerine: Production	101
	C - LIVESTOCK AND LIVESTOCK PRODUCTS	
62	Livestock Numbers: Cattle	102
63	Livestock Numbers: Pigs	103
64	Livestock Numbers: Sheep	104
65	Livestock Numbers: Goats	105
66	Livestock Numbers: Poultry	106
67	Milk: Production	107
68	Eggs: Production	108
69	Beef: Production	109
	D - TRADE IN AGRICULTURAL PRODUCTS	
70	Quantity and Value of Major Agricultural Exports 1970	110
71	Food Imports - Selected Years 1961, 1965, 1968, 1970 and 1971	111

IX

<u>Table No.</u>	<u>Table Title</u>	<u>Page No.</u>
	E - MEANS OF PRODUCTION	
72	Farm Equipment: Tractors	112
73	Consumption of Fertilizers: Nitrogen	113
74	Consumption of Fertilizers: Potash	114
75	Consumption of Fertilizers: Phosphate	115

AGRICULTURAL STATISTICS
CARIFTA/CARICOM COUNTRIES



TABLE 1A

AREA, POPULATION AND POPULATION DENSITY

CARIFTA/CARICOM

STATE OR TERRITORY	Yr. of infor- mation	TOTAL AREA km ²	AGRI. AREA ^{1/} '000. hect.	Popul. No. '000	DENSITY OF PERSONS		Ann. rate of incr. of popula- tion 1965- 1971 (%)
					Per km ² of tot. area	Per ha. of Agri. area	
Antigua	1960	442	27	54	122	2	...
	1970		29 (1968)	70*	158	2	
Dominica	1960	751	13	60	80	5	1.7
	1970		19 (1968)	70*	93	4	
Grenada	1960	344	19	89	259	5	0.5
	1970		17 (1967)	95*	276	6	
St. Kitts-N-A	1960	357	20	57	160	3	1.4
	1970		20	64*	179	3	
St. Lucia	1960	616	23	86	140	4	1.6
	1970		24 (1966)	101*	164	4	
St. Vincent	1960	388	17	81	209	5	0.8
	1970		19	89*	229	5	
Montserrat	1960	98	5	12	122	2	0.0
	1970		3 (1965)	12	122	4	
<u>ECCM</u> (Total)	1960	2996	124	439	147	4	...
	1970		131	501	167	4	

^{1/} Agricultural Area = arable land & permanent crops
+ permanent meadows and pastures.

* Provisional

Source: FAO Production Yearbook 1972.
UN Statistical Yearbook 1972.

TABLE 1B

AREA, POPULATION AND POPULATION DENSITY

CARIFTA/CARICOM

STATE OR TERRITORY	Yr. of information	TOTAL AREA km ²	AGRI. AREA l/ '000 hect.	Popul. No. '000	DENSITY OF PERSONS		Ann. rate of incr. of popula- tion 1963-1971 (%)
					Per km ² of tot. area	Per ha. of Agri. area	
Belize	1960	22965	...	90	4	...	2.8
	1970		64 (1968)	120*	5	2	
<u>LDC's</u> (Total)	1960	25961	...	529	21
	1970		195	621	25	3	
Barbados	1960	431	30	235	542	8	0.1
	1970		...	238*	553	...	
Guyana	1960	214970	...	560	3	...	2.3
	1970		3261	714*	4	0.2	
Jamaica	1960	10962	...	1607	143	...	1.4
	1970		488 (1965)	1865*	175	4	
T & T	1960	5128	...	828	162	...	1.4
	1970		145 (1963)	945	200	7	
<u>MDC's</u> (Total)	1960	231491	...	3230	14
	1970		...	3762	16	...	
<u>CARIFTA</u>	1960	257856	...	3759	15
	1970		...	4383	18	...	

l/ Agricultural Area = arable land & permanent crops + permanent meadows and pastures.

* Provisional

Source: FAO Production Yearbook 1972.
UN Statistical Yearbook 1972.

TABLE 2

URBAN AND RURAL POPULATION
(in thousands)

CARIFTA/CARICOM

STATE OR TERRITORY	1 9 6 0		% of Total Population	RURAL	% of Total Population
	TOTAL	URBAN			
Antigua	54	22	40.0	32	60.0
Dominica	60	14	23.2	46	76.8
Grenada	89	9	10.5	80	89.5
St. Kitts-N-A	57	26	46.1	31	53.9
St. Lucia	86	15	17.7	71	82.3
St. Vincent	81	16	19.6	65	80.4
Montserrat	12	2	15.8	10	84.2
<u>ECCM (Total)</u>	439	104	23.7	335	76.3
Belize	90	49	54.4	41	45.6
<u>LDC's (Total)</u>	529	153	28.9	376	71.1
Barbados	235	48	20.6	186	79.4
Guyana	560	162	28.9	398	71.1
Jamaica	1607	479	29.8	1127	70.2
T & T	828	378	45.7	450	54.3
<u>MDC's (Total)</u>	3229	1068	33.1	2161	66.9
<u>CARIFTA</u>	3759	1221	32.5	2538	67.5
Leeward Islands ^{a/}	131	40	30.5	91	69.5
Windward Islands ^{b/}	324	56	17.3	268	82.7

STATE OR TERRITORY	1 9 7 0		% of Total Population	RURAL	% of Total Population
	TOTAL	URBAN			
Belize	126	72	57.1	54	42.9
<u>LDC's (Total)</u>
Barbados	238	9	3.7	229	96.3
Guyana	763	225	29.5	538	70.5
Jamaica	1861	690	37.1	1171	62.9
T & T	945	117	12.4	828	87.6
<u>MDC's (Total)</u>	3808	1041	27.3	2767	72.7
<u>CARIFTA</u>
Leeward Islands ^{a/}	148	52	35.1	96	64.9
Windward Islands ^{b/}	388	75	19.3	313	80.7

^{a/} Including Antigua, Montserrat, St. Kitts-N-A and UK Virgin Islands --- UK Virgin Islands populations in 1960 and 1970 estimated respectively in 7,000 and 10,000 inhabitants.

^{b/} Including Dominica, Grenada, St. Lucia and St. Vincent.

Sources: A Digest of West Indian Agricultural Statistics, UWI Department of Agricultural Economics & Farm Management. Demographic Yearbook 1971 UN Statistical Yearbook 1972.

TABLE 3

TOTAL, ACTIVE AND WORKING POPULATION 1960 & 1970
(in thousands)

CARIFTA/CARICOM

STATE OR TERRITORY	Year	Total Population	WORKING POPULATION		
			Total	In Agriculture	
			Total	Total	% Total
Antigua	1960	54	17	5	31
	1970	70	15	1 1/2	4
Dominica	1960	60	22	12	52
	1970	70	20	8	39
Grenada	1960	89	25	11	43
	1970	95	25	8	31
St. Kitts-N-A	1960	57	19	9	45
	1970	64			
St. Lucia	1960	86	29	15	53
	1970	101	26	10	40
St. Vincent	1960	81	23	9	43
	1970	89			
Montserrat	1960	12			
	1970	12	4	1	20

STATE OR TERRITORY	Year	Population Number	Agricul- tural Pop- ulation	ECONOMICALLY ACTIVE POPULATION		
				Total	In Agriculture	
				Total	% Total	Total
Barbados	1960	235	61	91	24	26
	1970	238	55	89	21	23
Guyana	1960	560	207	172	64	37
	1970	714	246	229	75	32
Jamaica	1960	1607	635	608	237	39
	1970	1865	540	652	176	27
T & T	1960	828	174	276	58	21
	1970	945	171	338	56	17

1/ Sugar and Cotton.

Sources: Population (FAO Production Yearbook). Antigua: 1972 Annual report of the Labour Department. Dominica: Statistical Digest No. 8 - 1972. Grenada: Labour Dept. Montserrat: Statistical Digest No. 1 - 1973. St. Lucia: Statistical Office. 1960 Working Population: UWI - A Digest of West Indian Agricultural Statistics. UN Statistical Yearbook 1972.

TABLE 4A

GROSS DOMESTIC PRODUCT AT CURRENT FACTOR COST
BY INDUSTRIAL SECTOR

CARIFTA/CARICOM 1961-1965 and 1968-1972
(EC\$ Million)

SECTORS	ANTIGUA		DOMINICA	
	Average 1961-65	Average 1968-72 ^{PE}	Average 1961-65	Average 1968-72 ^{PE}
AGRICULTURE, FORESTRY AND FISHING (Total)	3.9	1.9	8.1	12.4
Export Agriculture	(2.7)	(0.8)	(4.3)	(7.0)
Domestic Agriculture	(1.2)	(1.1)	(3.8)	(5.4)
MINING AND QUARRYING)	0.7	1.5	1.5	3.1
MANUFACTURING)				
CONSTRUCTION	4.6	10.2	2.1	4.7
TRANSPORTATION AND DISTRIBUTION	5.6	9.3	2.3	4.1
GOVERNMENT	4.7	6.4	3.7	7.2
ALL OTHERS ^{1/}	5.7	14.7	4.6	7.1
TOTAL:	25.2	44.0	22.4	38.6

SECTORS	GRENADA		ST. KITTS-N-A	
	Average 1961-65	Average 1968-72 ^{PE}	Average 1961-65	Average 1968-72 ^{PE}
AGRICULTURE, FORESTRY AND FISHING (Total)	11.2	13.4	8.9	9.7
Export Agriculture	(6.1)	(7.9)	(6.6)	(5.3)
Domestic Agriculture	(5.1)	(5.5)	(2.3)	(4.4)
MINING AND QUARRYING)	1.0	1.4	0.3	0.8
MANUFACTURING)				
CONSTRUCTION	2.8	5.2	2.6	4.7
TRANSPORTATION AND DISTRIBUTION	5.1	10.6	3.1	6.0
GOVERNMENT	4.9	10.1	3.8	6.7
ALL OTHERS ^{1/}	5.5	10.7	3.0	5.1
TOTAL:	30.5	51.4	21.5	33.0

PE - Provisional Estimates

NB - Totals may not agree because of rounding

^{1/} Services, (Incl. Hotels, Finance & Insurance) Rent of Dwellings

Source: UN ECLA Office for the Caribbean on the basis of official data.

TABLE 4B

GROSS DOMESTIC PRODUCT AT CURRENT FACTOR COST
BY INDUSTRIAL SECTOR

CARIFTA/CARICOM

1961-1965 and 1968-1972
(EC\$ Million)

SECTORS	ST. LUCIA		ST. VINCENT	
	Average 1962-65	Average ^{PE} 1968-72	Average 1961-65	Average ^{PE} 1968-72
AGRICULTURE, FORESTRY AND FISHING (Total)	10.7	12.0	8.9	9.0
Export Agriculture	(7.3)	(8.2)	(4.8)	(4.4)
Domestic Agriculture	(3.4)	(3.8)	(4.1)	(4.6)
MINING AND QUARRYING)	1.6	2.2	0.7	1.4
MANUFACTURING)				
CONSTRUCTION	2.6	9.0	1.5	3.3
TRANSPORTATION AND DISTRIBUTION	6.6 ^{a/}	16.3 ^{a/}	4.9	10.1
GOVERNMENT	5.4	9.3	4.4	6.6
ALL OTHERS ^{1/}	4.5 ^{a/}	9.8 ^{a/}	5.0	8.0
TOTAL	31.3	58.6	25.4	38.4
SECTORS	MONTserrat		BELIZE	
	Average 1961-65	Average ^{PE} 1968-72	Average 1961-65	Average 1968-72
AGRICULTURE, FORESTRY AND FISHING (Total)	(1.4)	(1.9)
Export Agriculture	(0.2)	(0.1)
Domestic Agriculture	(1.2)	(1.8)
MINING AND QUARRYING)	-	-
MANUFACTURING)	0.1	0.2
CONSTRUCTION	0.7	2.6
TRANSPORTATION AND DISTRIBUTION	0.6	2.2
GOVERNMENT	1.1	2.4
ALL OTHERS ^{1/}	0.5	2.8
TOTAL	4.3	12.1

PE = Provisional Estimates

NB = Totals may not agree because of rounding

a/ = Includes Finance and Insurance, which should have been included in All Others.

1/ Services (incl. Hotels, Finance & Insurance) Rent of Dwellings.

Source: UN ECLA Office for the Caribbean on the basis of official data.

TABLE 4C

GROSS DOMESTIC PRODUCT AT CURRENT FACTOR COST
BY INDUSTRIAL SECTOR

CARIFTA/CARICOM

1961-1965 and 1968-1972
(EC\$ Million)

SECTORS	BARBADOS		GUYANA	
	Average 1961-65	Average 1968-72	Average 1961-65	Average 1968-72
AGRICULTURE, FORESTRY AND FISHING (Total)	38.8	40.3	78.4	91.2
Export Agriculture	(29.8)	(26.2)	(49.6)	(57.1)
Domestic Agriculture	(9.0)	(14.0)	(28.8)	(34.1)
MINING AND QUARRYING	-	-	46.1	86.9
MANUFACTURING	14.2	31.4	37.3	55.2
CONSTRUCTION	14.3	25.4	17.5	36.0
TRANSPORTATION AND DISTRIBUTION	40.6	90.3	58.2	81.3
GOVERNMENT	15.0	42.0	32.3	62.4
ALL OTHERS	21.7	54.6	30.7	43.9
TOTAL	144.6	284.1	300.7	457.4

SECTORS	JAMAICA		TRINIDAD & TOBAGO	
	Average 1961-65	Average 1968-72	Average 1961-65	Average ^{PE} 1968-72
AGRICULTURE, FORESTRY AND FISHING (Total)	153.0	212.4	109.0	129.4
Export Agriculture	(69.3)	(64.2)
Domestic Agriculture	(83.7)	(148.2)
MINING AND QUARRYING	118.0	316.1	293.7	364.9
MANUFACTURING	184.1	334.6	146.9	313.8
CONSTRUCTION	133.3	281.5	57.1	79.4
TRANSPORTATION AND DISTRIBUTION	285.0	498.5	230.1	395.3
GOVERNMENT	105.6	207.4	106.3	198.6
ALL OTHERS	267.2	515.5	125.0	224.4
TOTAL	1246.2	2366.0	1068.1	1705.7

PE = Provisional Estimates

Source: UN ECLA Office for the Caribbean on the basis of official data.

TABLE 4D

GROSS DOMESTIC PRODUCT AT CURRENT FACTOR COST
BY INDUSTRIAL SECTOR
1961-1965 and 1968-1972
(EC\$ Million)

CARIFTA/CARICOM

SECTORS	ECCM (Total)		LDC's (Total)	
	Average 1961-65	Average ^{PE} 1968-72	Average 1961-65	Average ^{PE} 1968-72
AGRICULTURE, FORESTRY AND FISHING (Total)	53.1	60.3	53.1	60.3
Export Agriculture	(32.0)	(33.7)	(32.0)	(33.7)
Domestic Agriculture	(19.9)	(26.6)	(19.9)	(26.6)
MINING AND QUARRYING)				
MANUFACTURING)	5.9	10.6	5.9	10.6
CONSTRUCTION	16.9	39.7	16.9	39.7
TRANSPORTATION AND DISTRIBUTION	28.2	58.6	28.2	58.6
GOVERNMENT	28.0	48.7	28.0	48.7
ALL OTHERS	28.8	58.2	28.8	58.2
TOTAL	160.9	276.1	160.9	276.1

SECTORS	MDC's (Total)		CARIFTA (Total)	
	Average 1961-65	Average ^{PE} 1968-72	Average 1961-65	Average ^{PE} 1968-72
AGRICULTURE, FORESTRY AND FISHING (Total)	379.2	473.3	432.3	533.6
Export Agriculture	(148.7) ^{1/}	(147.5) ^{1/}	(180.7) ^{1/}	(181.2) ^{1/}
Domestic Agriculture	(121.5) ^{1/}	(196.3) ^{1/}	(141.4) ^{1/}	(222.9) ^{1/}
MINING AND QUARRYING	457.8	767.9	457.8	767.9
MANUFACTURING	382.5	735.5	388.4	746.1
CONSTRUCTION	222.2	422.3	239.1	462.0
TRANSPORTATION AND DISTRIBUTION	613.9	1065.4	642.1	1124.0
GOVERNMENT	259.2	510.4	287.2	559.1
ALL OTHERS	444.6	838.4	473.4	896.6
TOTAL	2759.6	4813.2	2920.5	5089.3

^{PE} Provisional Estimates

^{1/} Excludes Trinidad and Tobago

^{2/} Excludes Belize

Source: UN ECLA Office for the Caribbean on the basis of official data.

TABLE 5A

RELATIVE CHANGE IN GROSS DOMESTIC PRODUCT AT CURRENT FACTOR COST
BY INDUSTRIAL SECTOR

CARIFTA/CARICOM

1961-1965 and 1968-1972
(Percentage)

SECTORS	ANTIGUA	DOMINICA	GRENADA	ST. KITTS-N-A
AGRICULTURAL FORESTRY AND FISHING (Total)	-51.3	53.8	19.6	9.0
Export Agriculture	(-70.4)	(62.8)	(29.5)	(-19.7)
Domestic Agriculture	(-8.3)	(42.1)	(7.8)	(91.3)
MINING AND QUARRYING	-	-	-	-
MANUFACTURING	114.3	106.7	40.0	166.7
CONSTRUCTION	121.7	123.8	85.7	80.8
TRANSPORTATION AND DISTRIBUTION	66.1	78.3	107.8	93.5
GOVERNMENT	36.2	94.6	106.1	76.3
ALL OTHERS	157.0	54.3	94.5	70.0
TOTAL	74.6	72.3	68.5	53.5

SECTORS	ST. LUCIA	ST. VINCENT	MONTSERRAT	BELIZE
AGRICULTURAL FORESTRY AND FISHING	12.1	1.1	35.7	...
Export Agriculture	(12.3)	(-8.3)	(-50.0)	...
Domestic Agriculture	(11.8)	(12.2)	(50.0)	...
MINING AND QUARRYING	-	-	-	...
MANUFACTURING	37.5	100.0	100.0	...
CONSTRUCTION	246.2	120.0	271.4	...
TRANSPORTATION AND DISTRIBUTION	147.0	106.1	266.7	...
GOVERNMENT	72.2	50.0	100.0	...
ALL OTHERS	117.8	60.0	460.0	...
TOTAL	87.2	51.2	181.4	...

... Data not available

Source: UN ECLA Office for the Caribbean on the basis of official data.

TABLE 5B

RELATIVE CHANGE IN GROSS DOMESTIC PRODUCT AT CURRENT FACTOR COST
BY INDUSTRIAL SECTOR

CARIFTA/CARICOM

1961-1965 and 1968-1972
(Percentage)

SECTORS	ECCM (Total)	LDC's (Total)
AGRICULTURE, FORESTRY AND FISHING (Total)	13.6	13.6
Export Agriculture	(5.3)	(5.3)
Domestic Agriculture	(33.7)	(33.7)
MINING AND QUARRYING)		
MANUFACTURING)	79.7	79.7
CONSTRUCTION	134.9	134.9
TRANSPORTATION AND DISTRIBUTION	107.8	107.8
GOVERNMENT	73.9	73.9
ALL OTHERS	102.1	102.1
TOTAL	71.6	71.6

SECTORS	MDC's (Total)	CARIFTA (Total)
AGRICULTURE, FORESTRY AND FISHING (Total)	24.8	23.4
Export Agriculture	n.a.	n.a.
Domestic Agriculture	n.a.	n.a.
MINING AND QUARRYING	67.7	67.7
MANUFACTURING	92.3	92.1
CONSTRUCTION	90.1	93.2
TRANSPORTATION AND DISTRIBUTION	73.5	75.1
GOVERNMENT	96.9	94.7
ALL OTHERS	88.6	89.4
TOTAL	74.4	74.3

Source: UN ECLA Office for the Caribbean on the basis of official data.

TABLE 6

GROSS DOMESTIC PRODUCT AT CURRENT FACTOR COST
BY INDUSTRIAL ORIGIN, CONTRIBUTION AND RELATIVE CHANGE BETWEEN
1965-1967 and 1969-1971; Estimate of 1972
CARIFTA/CARICOM

	Average		Average		1972 ^P	
	1965 - 1967		1969 - 1971 ^P		1972 ^P	
	EC\$	%	EC\$	%	EC\$	%
	Mill-	Total	Mill-	Total	Mill-	Total
	ion		ion		ion	
Agriculture, Forestry ^{1/} and Fishing	464.4	13.0	525.7	10.4	596.2	9.9
Mining and Quarrying ^{2/}	554.3	15.5	782.1	15.5	807.2	13.3
Manufacturing ^{1/ 2/}	510.8	14.3	735.4	14.6	907.7	15.0
Construction	282.5	7.9	459.3	9.1	563.6	9.3
Transportation ^{3/} and Distribution ^{3/}	740.0	20.7	1027.0	20.3	1242.9	20.5
Government	358.3	10.0	548.5	10.9	702.8	11.6
All Others	666.7	18.6	972.4	19.3	1228.2	20.3
CARIFTA TOTAL:	3577.0	100.0	5050.5	100.0	6048.6	100.0

	Percentage change	
	1969	1971
	1965	1967
Agriculture, Forestry ^{1/} and Fishing	13.2	
Mining and Quarrying ^{2/}	41.1	
Manufacturing ^{1/ 2/}	44.0	
Construction	62.6	
Transportation ^{3/} and Distribution ^{3/}	38.8	
Government	53.1	
All Others	45.9	
CARIFTA TOTAL:	41.2	

^{1/} Barbados sugar manufacturing included in Agriculture.

^{2/} Petroleum refining for Jamaica and Trinidad & Tobago and alumina processing for Guyana and Jamaica are included in Mining and Quarrying.

^{3/} Includes Wholesale and Retail Trade, Transport, Storage and Communication.

Note: Exclude Belize (British Honduras). Totals may not agree due to rounding.

P = Provisional.

Source: Official Gross Domestic Product Estimates; for the West Indies Associated States estimates were derived from publications of the British Development Division in the Caribbean for earlier years. Some estimates and projections were done by ECLA for the more recent years. UN ECLA Office for the Caribbean on the basis of official data.

TABLE 7

TENURE OF LAND IN FARMS:
WEST INDIES, 1946, 1956/58 and 1961

CARIFTA/CARICOM

ISLANDS (Year)	Owned	Rented	Other	Total
		(number)		
Jamaica (1961)	121,722	9,275	27,944	158,941
Trinidad & Tobago (1956)
Grenada & Carriacou (1956/58)	8,029	1,969	1,578	11,576
Antigua & Barbuda (1946)	365	2,849	130	3,344
Barbados (1946)	2,832	1,731	318	4,881
Dominica (1956/58)	5,999	1,399	979	8,377
Montserrat (1956/58)	1,115	893	747	2,755
St. Kitts-N-A (1956/58)	728*	1,260*	797*	2,785*
St. Lucia (1956/58)
St. Vincent (1956/58)	5,519	2,197	1,022	8,738
ALL ISLANDS	146,309	21,573	33,515	201,397

ISLANDS	Owned	Rented	Other	Total
		(acres)		
Jamaica (1961)
Trinidad & Tobago (1956)	317,350	54,803	106,565	478,718
Grenada & Carriacou (1956/58)	29,854	1,846	6,140	37,839
Antigua & Barbuda (1946)	12,087	7,615	28,305	48,007
Barbados (1946)	26,514	3,893	58,173	88,580
Dominica (1956/58)	67,184	2,174	3,050	72,408
Montserrat (1956/58)	4,798	2,320	1,779	8,897
St. Kitts-N-A (1956/58)	5,273*	2,092*	3,087*	10,452*
St. Lucia (1956/58)	45,480	2,230	5,450	53,160
St. Vincent (1956/58)	30,432	2,450	3,564	36,446
ALL ISLANDS	538,972	79,423	216,113	834,507

* Data for Nevis only

Source: From the Digest of West Indian Agricultural Statistics,
UWI Department of Agricultural Economics & Farm Management.

TABLE 8

NUMBER OF FARMS BY SIZE GROUPS AND
RELATIVE IMPORTANCE OF EACH SIZE GROUP
1957/58 and 1961

CARIFTA/CARICOM

ISLANDS (Year)	0-5 acres	5-100 acres (number)	100+ acres	All Sizes
Jamaica (1961)	113,239	44,572	1,130	158,941
Trinidad & Tobago (1957/58)	76,003	14,800	313	91,116
Grenada & Carriacou (1957)	12,265	1,675	99	14,039
Antigua & Barbuda (1961)	5,086	476	38	5,600
Barbados (1961)	18,318	292	193	18,803
Dominica (1958)	6,864	1,843	85	8,792
Montserrat (1957)	2,995	211	24	3,230
St. Kitts-N-A (1958)	6,777	363	76	7,216
St. Lucia (1958)	10,079	2,418	69	12,566
St. Vincent (1957/58)	8,738	1,249	44	10,031
ALL ISLANDS	260,364	67,899	2,071	330,334

ISLANDS (Year)	0-5 acres	5-100 acres (per cent)	100+ acres	All Sizes
Jamaica (1961)	71.3	28.0	0.7	100
Trinidad & Tobago (1957/58)	83.4	16.3	0.3	100
Grenada & Carriacou (1957)	87.4	11.9	0.7	100
Antigua & Barbuda (1961)	90.8	8.5	0.7	100
Barbados (1961)	97.4	1.6	1.0	100
Dominica (1958)	78.1	21.0	0.9	100
Montserrat (1957)	92.7	6.5	0.8	100
St. Kitts-N-A (1958)	93.9	5.0	1.1	100
St. Lucia (1958)	80.2	19.2	0.6	100
St. Vincent (1957/58)	87.1	12.5	0.4	100
ALL ISLANDS	78.8	20.6	0.6	100

Source: From the Digest of West Indian Agricultural Statistics, UWI
Department of Agricultural Economics and Farm Management.

TABLE 9

AREA OF LAND IN FARMS OF DIFFERENT SIZES AND
RELATIVE IMPORTANCE OF EACH SIZE GROUP
1946, 1957/58 and 1961

CARIFTA/CARICOM

ISLANDS (Year)	0 < 5 acres	5 < 100 acres (1000 acres)	100+ acres	All Sizes
Jamaica (1961)	201.1	550.4	956.1	1,706.6
Trinidad & Tobago (1957/58)	58.9	188.9	222.8	470.6
Grenada & Carriacou (1957)	15.9	20.7	32.7	69.3
Antigua & Barbuda (1961)	9.6	4.8	20.2	34.6
Barbados (1961)	11.3	4.2	69.0	84.5
Dominica (1958)	9.2	23.1	40.0	72.3
Montserrat (1957)	2.8	2.7	11.9	17.4
St. Kitts-N-A (1946)	6.4	4.5	40.5	51.4
St. Lucia (1958)	11.9	30.1	38.2	80.2
St. Vincent (1957/58)	10.3	12.8	22.6	45.7
ALL ISLANDS	337.4	842.2	1,453.0	2,632.6

ISLANDS (Year)	0 < 5 acres	5 < 100 acres (per cent)	100+ acres	All Sizes
Jamaica (1961)	11.0	32.2	56.0	100
Trinidad & Tobago (1957/58)	12.5	40.1	47.4	100
Grenada & Carriacou (1957)	22.9	29.9	47.2	100
Antigua & Barbuda (1961)	26.9	14.0	59.1	100
Barbados (1961)	13.4	4.9	81.7	100
Dominica (1958)	12.7	32.0	55.3	100
Montserrat (1957)	16.1	15.5	68.4	100
St. Kitts-N-A (1946)	12.5	8.7	78.8	100
St. Lucia (1958)	14.9	37.5	47.6	100
St. Vincent (1957/58)	22.5	28.0	49.5	100
ALL ISLANDS	12.8	32.0	53.2	100

Source: From the Digest of West Indian Agricultural Statistics, UWI
Department of Agricultural Economics and Farm Management.

TABLE 10

AREA OF LAND IN VARIOUS USES
('000 Hectares)

CARIFTA/CARICOM

STATE OR TERRITORY	YEAR	Total Area	Land Area	AGRICULTURAL AREA		
				Arable Land	Land under Perm. crops	Perm. meadows and pastures
Antigua	1968	44	44	26	-	3
Dominica	1968	75	75	10	7	2
Grenada	1967	34	34	2	14	1
St. Kitts-N-A	1970	36	36	14	2	4
St. Lucia	1966	62	61 ^{1/}	11	10	3
St. Vincent	1970	34	34	14	4	1
Montserrat	1965	10	10	2	-	1
<u>ECCM (Total)</u>		295		79	37	15
Belize	1968	2296	2261	26	21	17
<u>LDC's (Total)</u>		2591	---	105	58	32
Barbados	1960	43	---	26	-	4
Guyana	1962	21497	19671	809	24	2428
Jamaica	1965	1096	1096	241		247
T & T	1965	513	513	57	82	6 ^{1/}
<u>MDC's (Total)</u>		23149		1133 ^{2/}	106	2685
<u>CARIFTA</u>		25740		1238	164	2717

STATE OR TERRITORY	YEAR	Forest Land	Other Land	Irrigated Land	
				Year	Area
Antigua	1968	7	8		
Dominica	1968	35	21		
Grenada	1967	4	13	1967	0.4
St. Kitts-N-A	1970	7	9		
St. Lucia	1966	13	25	1966	1
St. Vincent	1970	14	1	1971	0.5
Montserrat	1965	1	6		
<u>ECCM (Total)</u>		81	83		---
Belize	1968	1048	1184		
<u>LDC's (Total)</u>		1129	1267		---
Barbados	1960	-	13	1964	0.3
Guyana	1962	14164	4072	1967	109
Jamaica	1965	208	400	1965	24
T & T	1965	232	136	1964	11
<u>MDC's (Total)</u>		14604	4621		
<u>CARIFTA</u>		15733	5888		---

^{1/} In agricultural holdings

^{2/} Includes land under permanent crops for Jamaica

TABLE 11

PROPORTION OF LAND IN VARIOUS USES
(Percentage)

CARIFTA/CARICOM

STATE OR TERRITORY	YEAR	Total Land Area	AGRICULTURAL AREA			Forest Land	Other Land
			Arable Land	Land under Perm. crops	Perm. meadows and pastures		
Antigua	1968	100	59.1	-	6.8	15.9	18.2
Dominica	1968	100	13.3	9.3	2.7	46.7	28.0
Grenada	1967	100	5.9	41.2	2.9	11.8	38.2
St. Kitts-N-A	1970	100	38.9	5.6	11.1	19.4	25.0
St. Lucia	1966	100	17.7	16.1	4.8	21.0	40.3
St. Vincent	1970	100	41.2	11.8	2.9	41.2	2.9
Montserrat	1965	100	20.0	-	10.0	10.0	60.0
<u>ECCM</u> (Total)		100	26.8	12.5	5.1	27.5	28.1
Belize	1968	100	1.1	0.9	0.8	46.4	50.8
<u>LDC's</u> (Total)		100	4.1	2.2	1.2	43.6	48.9
Barbados	1960	100	60.5	-	9.3	-	30.2
Guyana	1962	100	3.8	0.1	11.3	65.9	18.9
Jamaica	1965	100	22.0 ^{1/}	1 [/]	22.5	19.0	36.5
T & T	1963	100	11.1	16.0	1.2	45.2	26.5
<u>MDC's</u> (Total)		100	4.9 ^{1/}	0.5	11.6	63.1	20.0
<u>CARIFTA</u>		100	4.8	0.6	10.6	61.1	22.9

^{1/} Includes land under permanent crops for Jamaica.

Source: FAO Production Yearbook

TABLE 12A

SUGAR CANE: PRODUCTION
Average 1961-1965 and 1965 to 1972
('000 Metric tons)

CARIFTA/CARICOM

STATE OR TERRITORY	Av. 1961-1965	1965	1966	1967	1968	1969	1970	1971	1972
Antigua	207	135 ^F	80 ^F	50 ^F	12 ^F	3 ^F	45 ^F	120 ^F	120 ^F
Dominica	7	-	-	-	-	-	4 ^F	4 ^F	4 ^F
Grenada	12	14 ^F	14 ^F	19*	19*	16*	11 ^F	11 ^F	11 ^F
St. Kitts-N-A	393	348	354	333	327	390	330	276	330 ^F
St. Lucia	31	-	-	-	-	-	-	-	-
St. Vincent	14	-	-	-	-	-	-	-	-
Montserrat	-	-	-	-	-	-	-	-	-
<u>ECCM (Total)</u>	664	497	448	402	358	409	390	411	465
Belize	262	331	418	570	654	537	687	643	678*
<u>LDC's (Total)</u>	926	828	866	972	1012	946	1077	1054	1143
Barbados	1565	1760*	1590*	1860*	1390*	1284*	1430 ^F	1231*	1016*
Guyana	3451	3460	3367	3831	3558	4178	3911	4311	3700*
Jamaica	4530	4793	4900 ^F	4400 ^F	4300 ^F	3800 ^F	4282	4106	4100 ^F
T & T	2382	2570*	2330*	2185	2469	2484	2610	2349	2428
<u>MDC's (Total)</u>	11928	12583	12187	12276	11717	11746	12233	11997	11244
<u>CARIFTA</u>	12854	13411	13053	13248	12729	12692	13310	13051	12387

F = FAO estimate
- = None, negligible quantity
* = Unofficial estimate

Source: FAO Production Yearbook

TABLE 12B

SUGAR CANE: AREA
Average 1961-1965 and 1965 to 1972
(⁰000 Hectares)

CARIFTA/CARICOM

STATE OR TERRITORY	Av.								
	1961- 1965	1965	1966	1967	1968	1969	1970	1971	1972
Antigua	5	3 ^F	2 ^F	1 ^F	-	1	1 ^F	3 ^F	3 ^F
Dominica	-	-	-	-	-	-	-	-	-
Grenada	-	-	-	-	-	-	-	-	-
St. Kitts-N-A	5	5	5	5	5	4	5	4 ^F	4 ^F
St. Lucia	-	-	-	-	-	-	-	-	-
St. Vincent	-	-	-	-	-	-	-	-	-
Montserrat	-	-	-	-	-	-	-	-	-
<u>ECCM (Total)</u>	10	8	7	6	5	5	6	7	7
Belize	5	5	12	11	8	17	12	12 ^F	12 ^F
<u>LDC's (Total)</u>	15	13	19	17	13	22	18	19	19
Barbados	20	21*	22*	22*	20*	20*	20 ^F	20*	20*
Guyana	41	43	42	47	43	51	43	54	45 ^F
Jamaica	68	60	60 ^F	60 ^F	60 ^F	55 ^F	58	59	59 ^F
T & T	35	33 ^F	33 ^F	36	36	35	35	38	37
<u>MDC's (Total)</u>	164	157	157	165	159	161	156	171	161
<u>CARIFTA</u>	179	170	176	182	172	183	174	190	180

F = FAO estimate
- = None, negligible quantity
* = Unofficial estimate

Source: FAO Production Yearbook

TABLE 12C

SUGAR CANE: YIELD
Average 1961-1965 and 1965 to 1972
(100 kg./ha.)

CARIFTA/CARICOM

STATE OR TERRITORY	Av. 1961- 1965	1965	1966	1967	1968	1969	1970	1971	1972
Antigua	447	397 ^F	400 ^F	400 ^F	400 ^F	600 ^F	409	400	400
Dominica	339	-	-	-	-	-	215	200	200
Grenada	330	315 ^F	315 ^F	434*	434 ^F	410 ^F	367	367	367
St. Kitts-N-A	799	753	696	671	663	912	669	788	825
St. Lucia	797	-	-	-	-	-	-	-	-
St. Vincent	819	-	-	-	-	-	-	-	-
Montserrat	-	-	-	-	-	-	-	-	-
<u>ECCM (Total)</u>	664	621	640	670	716	818	650	587	664
Belize	532	629	344	503	797	316	568	536	556
<u>LDC's (Total)</u>	617	637	456	572	778	430	598	555	602
Barbados	786	852*	738*	852*	678*	629*	715	621	512
Guyana	840	798	802	821	818	819	902	802	822
Jamaica	669	798	817 ^F	733 ^F	717 ^F	691 ^F	735	695	694
T & T	687	779 ^F	706 ^F	615	695	709	749	611	652
<u>MDC's (Total)</u>	727	801	776	744	737	730	784	702	698
<u>CARIFTA</u>	718	789	742	728	740	694	765	687	688

F = FAO estimate

- = None, negligible quantity

* = Unofficial estimate

Source: FAO Production Yearbook

TABLE 12D

SUGAR: PRODUCTION
Average 1961-1965 and 1965 to 1972
('000 Metric tons)

CARIFTA/CARICOM

STATE OR TERRITORY	Av. 1961-1965	1965	1966	1967	1968	1969	1970	1971	1972
Antigua	21	14	8	5	1	-	4	11*	12*
Dominica	-	-	-	-	-	-	-	-	-
Grenada	1	1	2	2	2	1	1 ^F	1 ^F	1 ^F
St. Kitts-N-A	43	40	39	39	35	37	27	25	31
St. Lucia	3
St. Vincent	1
Montserrat	-	-	-	-	-	-	-	-	-
<u>ECCM (Total)</u>	69	55	49	46	38	38	32	37	44
Belize	30	36	44	59	65	53	70*	68*	72*
<u>LDC's (Total)</u>	99	91	93	105	103	91	102	105	116
Barbados	176	199	175	204	162	142	157*	137*	112*
Guyana	312	314	294	350	322	370	316	375	396
Jamaica	471	497	508	456	452	389	376	385	395
T & T	236	259	214	204	247	244	223	219	233
<u>MDC's (Total)</u>	1195	1269	1191	1214	1183	1145	1072	1116	1136
<u>CARIFTA</u>	1294	1360	1284	1319	1286	1236	1174	1221	1252

- = None, negligible quantity
* = Unofficial estimate
F = FAO estimate
... = Data not available

Source: FAO Production Yearbook

TABLE 13A

BANANAS: PRODUCTION
Average 1961-1965 and 1965 to 1972
('000 Metric tons)

CARIFTA/CARICOM

STATE OR TERRITORY	Av. 1961-1965	1965	1966	1967	1968	1969	1970	1971	1972
Antigua	-	-	-	-	-	-	-	-	-
Dominica	36	50	49	49	56	50	50 ^F	50 ^F	52 ^F
Grenada	15	21	21	27	27	22	18	20	22 ^F
St. Kitts-N-A	-	-	-	-	-	-	-	-	-
St. Lucia	59	82	81	72	73	87	60 ^F	70 ^F	75 ^F
St. Vincent	42	48	51	35	31	31	29	30 ^F	32 ^F
Montserrat	-	-	-	-	-	-	-	-	-
<u>ECCM (Total)</u>	152	201	202	183	187	190	157	170	181
Belize	2	3 ^F	3 ^F	3 ^F
<u>LDC's (Total)</u>	154	201 ^{1/}	202 ^{1/}	183 ^{1/}	187 ^{1/}	190 ^{1/}	160	173	184
Barbados	-	-	-	-	-	-	-	-	-
Guyana	4	4	5	5	5	6	6	6	6 ^F
Jamaica	202	327	320	275	210	155	145 ^F	160 ^F	180 ^F
T & T	27	25	27	27	30	28	30	30 ^F	30 ^F
<u>MDC's (Total)</u>	233	356	352	307	245	189	181	196	216
<u>CARIFTA/ CARICOM (Total)</u>	387	557 ^{1/}	554 ^{1/}	490 ^{1/}	432 ^{1/}	379 ^{1/}	341	369	400

- = None, negligible quantity

F = FAO Estimate

... = Data not available

^{1/} Excluding Belize from 1965 onwards.

Sources: FAO Production Yearbook

TABLE 13B

BANANAS: AREA
Average 1961-1965 and 1965 to 1972
(Hectares)

CARIFTA/CARICOM

STATE OR TERRITORY	Av. 1961- 1965	1965	1966	1967	1968	1969	1970	1971	1972
Antigua	-	-	-	-	-	-	-	-	-
Dominica	5	6	8	7	7	7	7 ^F	7 ^F	7 ^F
Grenada	3	4	4	4	4	4	4 ^F	4 ^F	4 ^F
St. Kitts-N-A	-	-	-	-	-	-	-	-	-
St. Lucia	7	8	8	8	8	8	8 ^F	8 ^F	8 ^F
St. Vincent	3	3	3	4	4	4	3	4 ^F	4 ^F
Montserrat	-	-	-	-	-	-	-	-	-
<u>ECCM</u> (Total)	18	21	23	23	23	23	22	23	23
Belize	1 ^F	1 ^F	1 ^F	1 ^F
<u>LDC's</u> (Total)	19	21 ^{1/}	23 ^{1/}	23 ^{1/}	23 ^{1/}	23 ^{1/}	23	24	24
Barbados	-	-	-	-	-	-	-	-	-
Guyana	1	1	1	1	1	1	1	1	1 ^F
Jamaica	36	36	38	38	30	30	30 ^F	30 ^F	30 ^F
T & T	2	2	2	2	2	2	2 ^F	2 ^F	2 ^F
<u>MDC's</u> (Total)	39	39	41	41	33	33	33	33	33
<u>CARIFTA/ CARICOM</u> (Total)	58	60 ^{1/}	64 ^{1/}	64 ^{1/}	56 ^{1/}	56 ^{1/}	56	57	57

- = None, negligible quantity

F = FAO Estimate

... = Data not available

^{1/} Excluding Belize from 1965 onwards.

Source: FAO Production Yearbook

TABLE 13C

BANANAS: YIELD
Average 1961-1965 and 1965 to 1972
(100 kg/ha)

CARIFTA/CARICOM

STATE OR TERRITORY	Av. 1961- 1965	1965	1966	1967	1968	1969	1970	1971	1972
Antigua	-	-	-	-	-	-	-	-	-
Dominica	71	83	60	75	86	77 ^F	77	77	80
Grenada	48	55	57	69	71 ^F	57 ^F	50	57	61
St. Kitts-N-A	-	-	-	-	-	-	-	-	-
St. Lucia	88	102 ^F	101 ^F	90 ^F	91 ^F	103 ^F	75	88	94
St. Vincent	135	140	148	100 ^F	85	85	89	83	86
Montserrat	34	28 ^F	28 ^F	28 ^F	28 ^F	28 ^F	28	28	28
<u>ECCM (Total)</u>	84	96	88	80	81	83	71	74	79
Belize	55	56	56	56
<u>LDC's (Total)</u>	81	96 ^{1/}	88 ^{1/}	80 ^{1/}	81 ^{1/}	83 ^{1/}	70	72	77
Barbados	-	-	-	-	-	-	-	-	-
Guyana	77	76	73	60	62	48	52	53	52
Jamaica	56	91	84 ^F	72 ^F	70 ^F	52 ^F	62	62	61
T & T	65	125 ^F	135 ^F	135 ^F	150 ^F	140 ^F	78	78	78
<u>MDC's (Total)</u>	60	91	86	75	74	57	55	59	65
<u>CARIFTA/ CARICOM (Total)</u>	67	93 ^{1/}	87 ^{1/}	77 ^{1/}	77 ^{1/}	68 ^{1/}	61	65	70

- = None, negligible quantity

F = FAO Estimate

... = Data not available

^{1/} Excluding Belize from 1965 onwards.

TABLE 14A

COFFEE: PRODUCTION
Average 1961-1965 and 1965 to 1972
('000 Metric tons)

CARIFTA/CARICOM

STATE OR TERRITORY	Av. 1961- 1965	1965	1966	1967	1968	1969	1970	1971	1972
Antigua	-	-	-	-	-	-	-	-	-
Dominica	-	-	-	-	-	-	-	-	-
Grenada	-	-	-	-	-	-	-	-	-
St. Kitts-N-A	-	-	-	-	-	-	-	-	-
St. Lucia	-	-	-	-	-	-	-	-	-
St. Vincent	-	-	-	-	-	-	-	-	-
Montserrat	-	-	-	-	-	-	-	-	-
<u>ECCM (Total)</u>	-	-	-	-	-	-	-	-	-
Belize	-	-	-	-	-	-	-	-	-
<u>LDC's (Total)</u>	-	-	-	-	-	-	-	-	-
Barbados	-	-	-	-	-	-	-	-	-
Guyana	1	1	1	1	1	1	1	1	1
Jamaica	2	1	1	1	1	1	1	1	2
T & T	4	3	3	4	4	3	4	4	4
<u>MDC's (Total)</u>	7	5	5	6	6	5	6	6	7
<u>CARIFTA</u>	7	5	5	6	6	5	6	6	7

- = None, negligible quantity

Source: FAO Production Yearbook

TABLE 14B

COFFEE: AREA
Average 1961-1965 and 1965 to 1972
(⁰000 Hectares)

CARIFTA/CARICOM

STATE OR TERRITORY	Av.	1965	1966	1967	1968	1969	1970	1971	1972
	1961- 1965								
Antigua	-	-	-	-	-	-	-	-	-
Dominica	-	-	-	-	-	-	-	-	-
Grenada	-	-	-	-	-	-	-	-	-
St. Kitts-N-A	-	-	-	-	-	-	-	-	-
St. Lucia	-	-	-	-	-	-	-	-	-
St. Vincent	-	-	-	-	-	-	-	-	-
Montserrat	-	-	-	-	-	-	-	-	-
<u>ECCM (Total)</u>	-	-	-	-	-	-	-	-	-
Belize	-	-	-	-	-	-	-	-	-
<u>LDC's (Total)</u>	-	-	-	-	-	-	-	-	-
Barbados	-	-	-	-	-	-	-	-	-
Guyana	1	1	1	1	1	1	1	1	1
Jamaica	7	7
T & T
<u>MDC's (Total)</u>
<u>CARIFTA</u>

- = None, negligible quantity
... = Data not available

Source: FAO Production Yearbook

TABLE 15A

COCOA BEANS: PRODUCTION
Average 1961-1965 and 1965 to 1972
(¹000 Metric tons)

CARIFTA/CARICOM

STATE OR TERRITORY	Av. 1961- 1965	1965	1966	1967	1968	1969	1970	1971	1972
Antigua	-	-	-	-	-	-	-	-	-
Dominica	-	-	-	-	-	-	-	-	-
Grenada	3	2	3	3	3	3	3	3	3
St. Kitts-N-A	-	-	-	-	-	-	-	-	-
St. Lucia	-	-	-	-	-	-	-	-	-
St. Vincent	-	-	-	-	-	-	-	-	-
Montserrat	-	-	-	-	-	-	-	-	-
<u>ECCM</u> (Total)	3	2	3	3	3	3	3	3	3
Belize	-	-	-	-	-	-	-	-	-
<u>LDC's</u> (Total)	3	2	3	3	3	3	3	3	3
Barbados	-	-	-	-	-	-	-	-	-
Guyana	-	-	-	-	-	-	-	-	-
Jamaica	2	2	2	2	2	2	2	2	2
T & T	6	5	4	6	5	5	5	5	5
<u>MDC's</u> (Total)	8	7	6	8	7	7	7	7	7
<u>CARIFTA</u>	11	9	9	11	10	10	10	10	10

Source: FAO Production Yearbook

TABLE 15B

COCOA BEANS: AREA
Average: 1961-1965 and 1965 to 1972
(¹000 Hectares)

CARIFTA/CARICOM

STATE OR TERRITORY	Av. 1961- 1965	1965	1966	1967	1968	1969	1970	1971	1972
Antigua	-	-	-	-	-	-	-	-	-
Dominica	-	-	-	-
Grenada	5	5 ^F	5 ^F	5 ^F
St. Kitts-N=A	-	-	-	-	-	-	-	-	-
St. Lucia	1	-	-	-
St. Vincent	-	-	-	-	-	-	-	-	-
Montserrat	-	-	-	-	-	-	-	-	-
<u>ECCM (Total)</u>	6	5	5	5
Belize	-	-	-	-	-	-	-	-	-
<u>IDC's (Total)</u>	6	5	5	5
Barbados	-	-	-	-	-	-	-	-	-
Guyana	-	-	-	-	-	-	-	-	-
Jamaica	6	5 ^F	5 ^F	5 ^F
T & T	20	20 ^F	20 ^F	20 ^F
<u>MDC's (Total)</u>	26	25	25	25
<u>CARIFTA</u>	32	30	30	30

Source: FAO Production Yearbook

TABLE 16A

RICE: PRODUCTION
Average: 1961-1965 and 1965 to 1972
('000 Metric tons)

CARIFEA/CARICOM

STATE OR TERRITORY	Av. 1961- 1965	1965	1966	1967	1968	1969	1970	1971	1972
Antigua	-	-	-	-	-	-	-	-	-
Dominica	-	-	-	-	-	-	-	-	-
Grenada	-	-	-	-	-	-	-	-	-
St. Kitts-N-A	-	-	-	-	-	-	-	-	-
St. Lucia	-	-	-	-	-	-	-	-	-
St. Vincent	-	-	-	-	-	-	-	-	-
Montserrat	-	-	-	-	-	-	-	-	-
<u>ECOM (Total)</u>	-	-	-	-	-	-	-	-	-
Belize	1	2	1	3	2	4	3	3	4
<u>IBC's (Total)</u>	1	2	1	3	2	4	3	3	4
Barbados	-	-	-	-	-	-	-	-	-
Guyana	239	279	250	198	210	191	210	185	190
Jamaica	4	2	2	1	3	4	4	4	4
T & T	10	10	10	10	10	10	10	10	11
<u>MDC's (Total)</u>	253	291	262	209	223	205	224	199	205
<u>CARIFEA</u>	254	293	263	212	225	209	227	202	209

- = None, negligible quantity

Source: FAO Production Yearbook

TABLE 16B

RICE: AREA
Average: 1961-1965 and 1965 to 1972
('000 Hectares)

CARLEPA: CARICOM

STATE OR TERRITORY	Av. 1961- 1965	1965	1966	1967	1968	1969	1970	1971	1972
Antigua	-	-	-	-	-	-	-	-	-
Barbados	-	-	-	-	-	-	-	-	-
Grenada	-	-	-	-	-	-	-	-	-
St. Kitts-N-A	-	-	-	-	-	-	-	-	-
St. Lucia	-	-	-	-	-	-	-	-	-
St. Vincent	-	-	-	-	-	-	-	-	-
Trinidad	-	-	-	-	-	-	-	-	-
<u>ECCL</u> (Total)	-	-	-	-	-	-	-	-	-
Belize	2	3	2	2	2	2	2 ^F	2 ^F	2 ^F
<u>LMCA</u> (Total)	2	3	2	2	2	2	2	2	2
Barbados	-	-	-	-	-	-	-	-	-
Guyana	108	137	125	103	127	113	111	113	114
Jamaica	3	2	1	1	2	2	2	2	2
T & T	6	6	6	6	6	6	6	6	...
<u>MDC</u> (Total)	117	145	132	110	135	121	119	121	116 ^{1/}
<u>CARLEPA</u>	119	148	134	112	137	123	121	123	118 ^{1/}

- None, negligible quantity

- FAO Estimate

- Data not available

- Excluding Trinidad and Tobago.

Source: FAO Production Yearbook

TABLE 16C

RICE: YIELD
Average: 1961-1965 and 1965 to 1972
(100 Kg./ha.)

CARIBBEAN/CARICOM

SECTOR OR TERRITORY	Av.									
	1961- 1965	1965	1966	1967	1968	1969	1970	1971	1972	
Andorra	-	-	-	-	-	-	-	-	-	
Dem. Guiana	-	-	-	-	-	-	-	-	-	
Greenland	-	-	-	-	-	-	-	-	-	
St. Kitts-Nevis	-	-	-	-	-	-	-	-	-	
St. Lucia	-	-	-	-	-	-	-	-	-	
St. Vincent	-	-	-	-	-	-	-	-	-	
Montserrat	-	-	-	-	-	-	-	-	-	
<u>ECCU (Total)</u>	-	-	-	-	-	-	-	-	-	
Bahamas	9	9	5	19	11	21	18	18 ^F	18 ^F	
<u>LDCT (Total)</u>	9	9	5	19	11	21	18	18	18	
Belize	-	-	-	-	-	-	-	-	-	
Guyana	22	20	20	19	17	17	19	18	11	
Jamaica	17	15	15	15	15	15	15	30	30	
T & T	22	22	22	25	25	26	28	28	28	
<u>MDC (Total)</u>	22	20	20	19	17	17	19	16	17 ^{1/}	
<u>CARIBBEAN</u>	21	20	20	19	16	17	19	16	17 ^{1/}	

- None, negligible quantity

- FAO Estimate

- Excluding Trinidad and Tobago

Source: FAO Production Yearbook

TABLE 17A

MAIZE: PRODUCTION
Average 1961-1965 and 1965 to 1972
('000 Metric tons)

CARIFTA/CARICOM

STATE OR TERRITORY	Av. 1961- 1965	1965	1966	1967	1968	1969	1970	1971	1972
Antigua	-	-	-	-	-	-	-	-	-
Dominica	-	-	-	-	-	-	-	-	-
Grenada	-	-	-	-	-	-	-	-	-
St. Kitts-N-A	-	-	-	-	-	-	-	-	-
St. Lucia	-	-	-	-	-	-	-	-	-
St. Vincent	-	-	-	-	-	-	-	-	-
Montserrat	-	-	-	-	-	-	-	-	-
<u>ECCM (Total)</u>	-	-	-	-	-	-	-	-	-
Belize	3	3	4	4	8	8	14	14	14
<u>IDC's (Total)</u>	3	3	4	4	8	8	14	14	14
Barbados	1	1	1	1	1	1	1	1	1
Guyana	1	1	1	1	1	2	2	2	2
Jamaica	4	4	4	4	4	4	4	4	4
T & T	3 ^F	3	3	3	3	1	2	3	3
<u>MDC's (Total)</u>	9	9	9	9	9	8	9	10	10
<u>CARIFTA</u>	12	12	13	13	17	16	23	24	24

- = None, negligible quantity

F = FAO Estimate

Source: FAO Production Yearbook

TABLE 17B

MAIZE: AREA
Average 1961-1965 and 1965 to 1972
('000 Hectares)

CARIFTA/CARICOM

STATE OR TERRITORY	Av. 1961- 1965	1965	1966	1967	1968	1969	1970	1971	1972
Antigua	-	-	-	-	-	-	-	-	-
Dominica	-	-	-	-	-	-	-	-	-
Grenada	-	-	-	-	-	-	-	-	-
St. Kitts-N-A	-	-	-	-	-	-	-	-	-
St. Lucia	-	-	-	-	-	-	-	-	-
St. Vincent	-	-	-	-	-	-	-	-	-
Montserrat	-	-	-	-	-	-	-	-	-
<u>ECCM</u> (Total)	-	-	-	-	-	-	-	-	-
Belize	5	5	4	5	7	7	9	9	9
<u>IDC's</u> (Total)	5	5	4	5	7	7	9	9	9
Barbados	-	-	-	-	-	-	-	-	-
Guyana	1	1	1	1	1	1	1	1	1
Jamaica	5	3	4	4	4	4	4	4	4
T & T	1 ^F	2	2	2	2	-	-	2	...
<u>MDC's</u> (Total)	7	6	7	7	7	5	5	7	5 ^{1/}
<u>CARIFTA</u>	12	11	11	12	14	12	14	16	14 ^{1/}

- = None, negligible quantity

F = FAO Estimate

... = Data not available

^{1/} Excluding Trinidad and Tobago.

Source: FAO Production Yearbook

TABLE 17C

MAIZE: YIELD
Average 1961-1965 and 1965 to 1972
(100 Kg./ha.)

CARIFTA/CARICOM

STATE OR TERRITORY	Av. 1961- 1965	1965	1966	1967	1968	1969	1970	1971	1972
Antigua	-	-	-	-	-	-	-	-	-
Dominica	-	-	-	-	-	-	-	-	-
Grenada	-	-	-	-	-	-	-	-	-
St. Kitts-N-A	-	-	-	-	-	-	-	-	-
St. Lucia	-	-	-	-	-	-	-	-	-
St. Vincent	-	-	-	-	-	-	-	-	-
Montserrat	-	-	-	-	-	-	-	-	-
<u>ECCM</u> (Total)	-	-	-	-	-	-	-	-	-
Belize	6	7	9	9	12	11	15	15	16
<u>LDC's</u> (Total)	6	7	9	9	12	11	15	15	16
Barbados	20	19	21	23	22	24	25	28	28
Guyana	10	10	10	11	15	17	15	18	18
Jamaica	8	11	12	12	12	12	12	12	12
T & T	34	19	19	19 ^F	19 ^F	19 ^F	19 ^F	19 ^F	19 ^F
<u>MDC's</u> (Total)	13	15	13	13	13	16	18	14	20 ^{1/}
<u>CARIFTA</u>	10	10	12	11	12	13	16	15	17 ^{1/}

- = None, negligible quantity

F = FAO Estimate

1/ Excluding Trinidad and Tobago.

Source: FAO Production Yearbook

TABLE 18A

SWEET POTATOES & YAMS: PRODUCTION
Average 1961-1965 and 1965 to 1972
('000 Metric tons)

CARIFTA/CARICOM

STATE OR TERRITORY	Av. 1961- 1965	1965	1966	1967	1968	1969	1970	1971	1972
Antigua	-	-	-	-	-	-	-	-	-
Dominica	-	-	-	-	-	-	-	-	-
Grenada	-	-	-	-	-	-	-	-	-
St. Kitts-N-A	-	-	-	-	-	-	-	-	-
St. Lucia	2	2	2	2	2	2	2	2	2
St. Vincent	5	7	7	5	4	3	3	3	4
Montserrat	-	-	-	-	-	-	-	-	-
<u>ECCM</u> (Total)	7	9	9	7	6	5	5	5	6
Belize	-	-	-	-	-	-	-	-	-
<u>LDC's</u> (Total)	7	9	9	7	6	5	5	5	6
Barbados	22	20	21	21	22	22	22	23	23
Guyana	5	5	5	5	5	5	5	5	5
Jamaica	201	216	216	150	145	150	150	160	160
T & T	15	15	15	18	18	18	18	19	20
<u>MDC's</u> (Total)	243	256	257	194	190	195	195	207	208
<u>CARIFTA</u>	250	265	266	201	196	200	200	212	214

- = None, negligible quantity

Source: FAO Production Yearbook

TABLE 18B

SWEET POTATOES & YAMS: AREA
Average 1961=1965 and 1965 to 1972
('000 Hectares)

CARIFTA/CARICOM

STATE OR TERRITORY	Av. 1961- 1965	1965	1966	1967	1968	1969	1970	1971	1972
Antigua	-	-	-	-	-	-	-	-	-
Dominica	-	-	-	-	-	-	-	-	-
Grenada	-	-	-	-	-	-	-	-	-
St. Kitts-N-A	-	-	-	-	-	-	-	-	-
St. Lucia	1	1	1	1	1	1	1	1	1
St. Vincent	2	3	3	3	1	1	1	1	2
Montserrat	-	-	-	-	-	-	-	-	-
<u>ECCM</u> (Total)	3	4	4	4	2	2	2	2	3
Belize	-	-	-	-	-	-	-	-	-
<u>LDC's</u> (Total)	3	4	4	4	2	2	2	2	3
Barbados	2	2	2	2	2	2	2	2	2
Guyana	1	1	1	1	1	2	2	2	2
Jamaica	37	41	41	33	33	31	31	32	32
T & T	2	2	2	2	2	2	2	2	2
<u>MDC's</u> (Total)	42	46	45	38	38	37	37	38	38
<u>CARIFTA</u>	45	50	49	42	40	39	39	40	41

- = None, negligible quantity

Source: FAO Production Yearbook

TABLE 18C

SWEET POTATOES & YAMS: YIELD
Average 1961-1965 and 1965-1972
(100 kg./ha.)

CARIFTA/CARICOM

STATE OR TERRITORY	Av. 1961-1965	1965	1966	1967	1968	1969	1970	1971	1972
Antigua
Dominica
Grenada
St. Kitts-N-A
St. Lucia	40	45	45 ^F	50 ^F	50 ^F	44 ^F	44	34	34
St. Vincent	22	22*	22*	20 ^F	32	32	31	26	24
Montserrat
<u>ECCM</u> (Total)	23	23	23	18	30	25	25	25	20
Belize
<u>LDC's</u> (Total)	23	23	23	18	30	25	25	25	20
Barbados	104	100 ^F	102 ^F	102 ^F	105 ^F	100 ^F	95	94	93
Guyana	35	36 ^F	36 ^F	37 ^F	37 ^F	35 ^F	35	31	32
Jamaica	54	53 ^F	53 ^F	46 ^F	44 ^F	48 ^F	48	50	50
T & T	75	75	75	82 ^F	82 ^F	78 ^F	82	95	95
<u>MDC's</u> (Total)	58	56	57	51	50	53	53	54	55
<u>CARIFTA</u>	56	53	54	48	49	51	51	53	52

... = Data not available

F = FAO estimate

Source: FAO Production Yearbook

TABLE 19A

CASSAVA: PRODUCTION
Average: 1961-1965 and 1965 to 1972
('000 Metric tons)

CARIFTA/CARICOM

STATE OR TERRITORY	Av. 1961- 1965	1965	1966	1967	1968	1969	1970	1971	1972
Antigua	-	-	-	-	-	-	-	-	-
Dominica	-	-	-	-	-	-	-	-	-
Grenada	-	-	-	-	-	-	-	-	-
St. Kitts-N-A	-	-	-	-	-	-	-	-	-
St. Lucia	-	-	-	-	-	-	-	-	-
St. Vincent	-	-	-	-	-	-	-	-	-
Montserrat	-	-	-	-	-	-	-	-	-
<u>ECCM (Total)</u>	-	-	-	-	-	-	-	-	-
Belize	-	-	-	-	-	-	-	-	-
<u>LDC's (Total)</u>	-	-	-	-	-	-	-	-	-
Barbados	1	1	1	1	1	1	1	1	1
Guyana	10	10	10	10	10	12	12	14	14
Jamaica	10	9	9	10	10	10	10	10	10
T & T	4	5	4	2	5	5	4	3	4
<u>MDC's (Total)</u>	25	25	24	23	26	28	27	28	29
<u>CARIFTA</u>	25	25	24	23	26	28	27	28	29

- = None, negligible quantity

Source: FAO Production Yearbook

TABLE 19B

CASSAVA: AREA
Average: 1961-1965 and 1965 to 1972
('000 Hectares)

CARIFTA/CARICOM

STATE OR TERRITORY	Av. 1961- 1965	1965	1966	1967	1968	1969	1970	1971	1972
Antigua	-	-	-	-	-	-	-	-	-
Dominica	-	-	-	-	-	-	-	-	-
Grenada	-	-	-	-	-	-	-	-	-
St. Kitts-N-A	-	-	-	-	-	-	-	-	-
St. Lucia	-	-	-	-	-	-	-	-	-
St. Vincent	-	-	-	-	-	-	-	-	-
Montserrat	-	-	-	-	-	-	-	-	-
<u>FCCM (Total)</u>	-	-	-	-	-	-	-	-	-
Belize	-	-	-	-	-	-	-	-	-
<u>LDC's (Total)</u>	-	-	-	-	-	-	-	-	-
Barbados	-	-	-	-	-	-	-	-	-
Guyana	1	1	1	1	1	1	1	1	1
Jamaica	3	4	4	4	4	4	4	5	5
T & T	1	1	1	1	1	1	1	1	1
<u>MDC's (Total)</u>	5	6	6	6	6	6	6	7	7
<u>CARIFTA</u>	5	6	6	6	6	6	6	7	7

- - None, negligible quantity

Source: FAO Production Yearbook

TABLE 19C

CASSAVA: YIELD
Average: 1961-1965 and 1965 to 1972
(100 Kg/ha.)

CARIFTA/CARICOM

STATE OR TERRITORY	Av. 1961- 1965	1965	1966	1967	1968	1969	1970	1971	1972
Antigua
Dominica
Grenada
St. Kitts-N-A
St. Lucia
St. Vincent
Montserrat
<u>ECCM</u> (Total)
Belize
<u>LDC's</u> (Total)
Barbados	305	304 ^F	280 ^F	280 ^F	300 ^F	267 ^F	267	266	266
Guyana	102	100 ^F	100 ^F	100 ^F	100 ^F	120 ^F	120	131	127
Jamaica	30	26 ^F	25 ^F	24 ^F	23 ^F	23 ^F	40	39	40
T & T	90	111 ^F	89 ^F	44 ^F	111 ^F	103 ^F	90	90	90
<u>MDC's</u> (Total)	50	42	40	38	43	47	45	40	41
<u>CARIFTA</u>	50	42	40	38	43	47	45	40	41

... = Data not available.

F = FAO Estimate

Source: FAO Production Yearbook

TABLE 20

COPRA: PRODUCTION
Average: 1961-1965 and 1965 to 1972
('000 Metric tons)

CARIFTA/CARICOM

STATE OR TERRITORY	Av.	1965	1966	1967	1968	1969	1970	1971	1972
	1961- 1965								
Antigua	1	1	1	1	1	1	1	1	1
Dominica	1	1	1	1	1	1	1	1	1
Grenada	-	-	-	-	-	-	-	-	-
St. Kitts-N-A	-	-	-	-	-	-	-	-	-
St. Lucia	4	4	5	6	6	6	6	6	6
St. Vincent	3	3	2	3	2	2	3	3	3
Montserrat	-	-	-	-	-	-	-	-	-
<u>ECCM (Total)</u>	9	9	9	11	10	10	11	11	11
Belize	-	-	-	-	-	-	-	-	-
<u>LDC's (Total)</u>	9	9	9	11	10	10	11	11	11
Barbados	-	-	-	-	-	-	-	-	-
Guyana	6	5	6	5	7	8	5	5	5
Jamaica	16	16	18	19	17	16	18	21	22
T & T	14	17	13	13	13	13	13	13	14
<u>MDC's (Total)</u>	36	38	37	37	37	37	36	39	41
<u>CARIFTA</u>	45	47	46	48	47	47	47	50	52

- = None, negligible quantity

Source: FAO Production Yearbook

TABLE 21

COCONUTS: PRODUCTION
Average: 1961-1965 and 1965 to 1972
(Million nuts)

CARIFTA/CARICOM

STATE OR TERRITORY	Av.								
	1961- 1965	1965	1966	1967	1968	1969	1970	1971	1972
Antigua	-	-	-	-	-	-	-	-	-
Dominica	8 ^F	8 ^F
Grenada	5 ^F	5 ^F	6 ^F	6 ^F	6 ^F	6 ^F	6 ^F
St. Kitts-N-A	-	-	-	-	-	-	-
St. Lucia	27*	27*	32*	37*	37*	37*	37 ^F
St. Vincent	15 ^F	15 ^F	15 ^F	15 ^F	15 ^F	15 ^F	20 ^F
Montserrat	-	-	-	-	-	-	-
<u>ECCM</u> ^{1/} (Total)	55	55	53	58	58	58	63
Belize	1 ^F	1 ^F
<u>LDC's</u> ^{1/} (Total)	56	56	53	58	58	58	63
Barbados	-	-	-	-	-	-	-
Guyana	46	36	44	36	55	61	50
Jamaica	118	118	125 ^F	135 ^F	120 ^F	115 ^F	130 ^F
T & T	119*	137*	113*	113*	113*	113 ^F	113 ^F
<u>MDC's</u> (Total)	283	291	282	284	288	289	293
<u>CARIFTA</u> ^{1/}	339	347	335	342	346	347	356

- = None, negligible quantity
 ... = Data not available
 F = FAO Estimate
 * = Unofficial estimate
 1/ Excluding Dominica from 1966 onward.

Source: FAO Production Yearbook

TABLE 22

GRAPEFRUITS: PRODUCTION
Average: 1961-1965 and 1965 to 1972
('000 Metric tons)

CARIFTA/CARICOM

STATE OR TERRITORY	Av. 1961- 1965	1965	1966	1967	1968	1969	1970	1971	1972
Antigua	-	-	-	-	-	-	-	-	-
Dominica	-	-	-	-	-	-	-	-	-
Grenada	-	-	-	-	-	-	-	-	-
St. Kitts-N-A	-	-	-	-	-	-	-	-	-
St. Lucia	-	-	-	-	-	-	-	-	-
St. Vincent	-	-	-	-	-	-	-	-	-
Montserrat	-	-	-	-	-	-	-	-	-
<u>ECCM</u> (Total)	-	-	-	-	-	-	-	-	-
Belize	8	9	9	9	9	11	16	16	16
<u>LDC's</u> (Total)	8	9	9	9	9	11	16	16	16
Barbados	-	-	-	-	-	-	-	-	-
Guyana	-	-	-	-	-	-	-	-	-
Jamaica	32	34	19	23	21	21	19	20	21
T & T	27	29	24	18	16	17	15	18	19
<u>MDC's</u> (Total)	59	63	43	41	37	38	34	38	40
<u>CARIFTA</u>	67	72	52	50	46	49	50	54	56

- = None, negligible quantity

Source: FAO Production Yearbook

TABLE 23

LEMON, LIME and OTHER CITRUS: PRODUCTION
Average: 1961-1965 and 1965 to 1972
('000 Metric tons)

CARIFTA/CARICOM

STATE OR TERRITORY	Av. 1961- 1965	1965	1966	1967	1968	1969	1970	1971	1972
Antigua	-	-	-	-	-	-	-	-	-
Dominica	8	8	8	8	8	8	8	8	8
Grenada	1	2	2	2	2	2	2	2	2
St. Kitts-N-A	-	-	-	-	-	-	-	-	-
St. Lucia	1	1	1	1	1	1	1	1	1
St. Vincent	-	-	-	-	-	-	-	-	-
Montserrat	-	-	-	-	-	-	-	-	-
<u>ECCM (Total)</u>	10	11	11	11	11	11	11	11	11
Belize	-	-	-	-	-	-	-	-	-
<u>LDC's (Total)</u>	10	11	11	11	11	11	11	11	11
Barbados	-	-	-	-	-	-	-	-	-
Guyana	2	2	2	2	2	2	2	2	2
Jamaica	9	10	10	10	10	10	10	10	10
T & T	2	2	2	2	2	2	2	2	2
<u>MDC's (Total)</u>	13	14	14	14	14	14	14	14	14
<u>CARIFTA</u>	23	25	25	25	25	25	25	25	25

- = None, negligible quantity

Source: FAO Production Yearbook

TABLE 24

ORANGE and TANGARINE: PRODUCTION
Average: 1961-1965 and 1965 to 1972
('000 Metric tons)

CARIFTA/CARICOM

STATE OR TERRITORY	Av.	1965	1966	1967	1968	1969	1970	1971	1972
	1961- 1965								
Antigua	-	-	-	-	-	-	-	-	-
Dominica	-	-	-	-	-	-	-	-	-
Grenada	-	-	-	-	-	-	-	-	-
St. Kitts-N-A	-	-	-	-	-	-	-	-	-
St. Lucia	-	-	-	-	-	-	-	-	-
St. Vincent	-	-	-	-	-	-	-	-	-
Montserrat	-	-	-	-	-	-	-	-	-
<u>ECCM (Total)</u>	-	-	-	-	-	-	-	-	-
Belize	25	35	39	39	30	35	28	44	45
<u>LDC's (Total)</u>	25	35	39	39	30	35	28	44	45
Barbados	-	-	-	-	-	-	-	-	-
Guyana	10	12	9	9	10	10	8	10	11
Jamaica	69	66	87	72	62	85	87	75	80
T & T	15	16	14	10	10	12	11	12	12
<u>MDC's (Total)</u>	94	94	110	91	82	107	106	97	105
<u>CARIFTA</u>	119	129	149	130	112	142	134	141	148

- = None, negligible quantity

Source: FAO Production Yearbook

TABLE 25

LIVESTOCK NUMBERS
CATTLE

Average: 1961-1965 and 1965 to 1972
('000)

CARIFTA/CARICOM

STATE OR TERRITORY	Av. 1961- 1965	1965	1966	1967	1968	1969	1970	1971	1972
Antigua	6	7	7	7	7	8	8	8	8
Dominica	6	6	3	3	3	3 ^F	3	3	3
Grenada	7	7	7	7	7	6 ^F	6	6	6
St. Kitts-N-A	-	-	-	-	-	-	-	-	-
St. Lucia	10	11	11	11	12 ^F	12 ^F	13	13	13
St. Vincent	7	7	8	8 ^F	7	7	7	7	7
Montserrat	5	3 ^F	3 ^F	6*	7*	7*	7	7	7
<u>ECCM</u> (Total)	41	41	39	42	43	43	44	44	44
Belize	26	33	35	33	33	30	32	38	40
<u>LDC's</u> (Total)	67	74	74	75	76	73	76	82	84
Barbados	16	16 ^F	17*	17*	17*	18 ^F	18	19	20
Guyana	245	332	350	315	306	250	257	258	254
Jamaica	251	240	240	240	240	248	270	270	270
T & T	52	55	56	58	59	60	63	65	67
<u>MDC's</u> (Total)	564	643	663	630	622	576	608	612	611
<u>CARIFTA</u>	631	717	737	705	698	649	684	694	695

F = FAO Estimate
- = None, negligible quantity
* = Unofficial estimate

Source: FAO Production Yearbook

TABLE 26

LIVESTOCK NUMBERS
PIGS

Average: 1961-1965 and 1965 to 1972
('000)

CARIFTA/CARICOM

STATE OR TERRITORY	Av. 1961- 1965	1965	1966	1967	1968	1969	1970	1971	1972
Antigua	2	3 ^F	3 ^F	3 ^F	3 ^F	3 ^F	3	4	4
Dominica	7	9	7 ^F	7 ^F	6 ^F	6 ^F	6	6	6
Grenada	10	11	11	12	12	13 ^F	13	14	14
St. Kitts-N-A	8	9 ^F	9 ^F	10 ^F	11 ^F	13 ^F	14	15	15
St. Lucia	15	16	16	18	19 ^F	20 ^F	22	24	25
St. Vincent	5	5	6	5 ^F	5	4	4	4	4
Montserrat	3	3 ^F	4 ^F	3*	3*	2*	2	2	3
<u>ECCM (Total)</u>	50	56	56	58	59	61	64	69	71
Belize	14	15 ^F	15	14	14	14	15	17	18
<u>LDC's (Total)</u>	64	71	71	72	73	75	79	86	89
Barbados	25	27 ^F	27*	27*	28*	29 ^F	30	32	32
Guyana	48	66	65	68	83	79	81	82	82
Jamaica	128	128	150	150	160	170	190	190	200
T & T	40	41	43	45	46	48	50	53	55
<u>MDC's (Total)</u>	241	262	285	290	317	326	351	357	369
<u>CARIFTA</u>	305	333	356	362	390	401	430	443	458

F = FAO Estimate

* = Unofficial estimate

Source: FAO Production Yearbook

TABLE 27

LIVESTOCK NUMBERS
SHEEP
('000)

CARIFTA/CARICOM

STATE OR TERRITORY	Av. 1961- 1965	1965	1966	1967	1968	1969	1970	1971	1972
Antigua	5	5 ^F	5 ^F	5 ^F	6 ^F	6 ^F	6	6	6
Dominica	4	4	3	3	3	3 ^F	3	3	3
Grenada	10	10	11	12	9	9 ^F	8	9	9
St. Kitts-N-A	14	14 ^F	14 ^F	15 ^F	16 ^F	17 ^F	18	19	20
St. Lucia	8	8	8	8	8 ^F	8 ^F	8	9	9
St. Vincent	5	5	6	6	6	6	5	5	5
Montserrat	2	1 ^F	1 ^F	4*	5*	5*	4	4	4
<u>ECCM (Total)</u>	48	47	48	53	53	54	52	55	56
Belize	2	1	2	2	2	2	2	3	3
<u>LDC's (Total)</u>	50	48	50	55	55	56	54	58	59
Barbados	38	40 ^F	40*	41*	41*	42 ^F	43	44	45
Guyana	56	87	87	83	100	98	99	99	90
Jamaica	11	10	10	10	11	12	7	7	7
T & T	5	5	5	5	6	6	6	6	7
<u>MDC's (Total)</u>	110	142	142	139	158	158	155	156	149
<u>CARIFTA</u>	160	189	192	194	213	214	209	214	208

F = FAO Estimate
* = Unofficial estimate

Source: FAO Production Yearbook

TABLE 28

LIVESTOCK NUMBERS
GOATS
('000)

CARIFTA/CARICOM

STATE OR TERRITORY	Av. 1961- 1965	1965	1966	1967	1968	1969	1970	1971	1972
Antigua	6	6 ^F	6 ^F	6 ^F	6 ^F	6 ^F	6	6	5
Dominica	5	5	5	5	5	5 ^F	5	5	5
Grenada	7	4	4	5	5	4 ^F	4	4	4
St. Kitts-N-A	11	11 ^F	12	12 ^F	12 ^F	12 ^F	12	13	13
St. Lucia	4	5	5	5	5 ^F	5 ^F	5	5	5
St. Vincent	6	6	4	4 ^F	4	3	3	3	3
Montserrat	4	3 ^F	3 ^F	4 [*]	3 [*]	2 [*]	2	1	1
<u>ECCM</u> (Total)	43	40	39	41	40	37	37	37	36
Belize	1	1	1	1	1	1	1	1	1
<u>LDC's</u> (Total)	44	41	40	42	41	38	38	38	37
Barbados	16	18 ^F	18 [*]	19 [*]	19 [*]	20 ^F	20	21	21
Guyana	18	32	33	31	42	38	39	37	36
Jamaica	286	303	312	321	330	340	358	360	360
T & T	30	30	31	32	33	33	35	37	38
<u>MDC's</u> (Total)	350	383	394	403	424	431	452	455	455
<u>CARIFTA</u>	394	424	434	445	465	469	490	493	492

F = FAO Estimate
* = Unofficial estimate

Source: FAO Production Yearbook

TABLE 29

LIVESTOCK NUMBERS
POULTRY
('000)

CARIFTA/CARICOM

	Av. 1961- 1965	1965	1966	1967	1968	1969	1970	1971	1972
Antigua	-	-	-	-	-	-	-	-	-
Dominica	41 ^F	43	43	43	44 ^F	44 ^F	44 ^F	44 ^F	44 ^F
Grenada	97	150	150	150	150	155 ^F	185 ^F	190 ^F	200 ^F
St. Kitts-N-A
St. Lucia
St. Vincent	40	55	70	75 ^F	80	85	100	105	110 ^F
Montserrat	25	28	26	27 ^F	26 ^F	27 ^F	28 ^F	28 ^F	29 ^F
<u>ECCM</u> ^{1/} (Total)	203	276	289	295	300	311	357	367	385
Belize	160	170	225	230	240	245	260 ^F	270 ^F	280 ^F
<u>LDC's</u> ^{1/} (Total)	363	446	514	525	540	556	617	637	665
Barbados	324	330 ^F	330 ^F	332 ^F	335 ^F	338 ^F	340 ^F	350 ^F	360 ^F
Guyana	1540	2560	3000	3537	4562	5923	6450	7006	8000
Jamaica	1981	2130	2150	2170	2180	2190	3123	3300	3500
T & T	1685	2872	3280	3744 ^F	4208 ^F	4672 ^F	5130 ^F	5340 ^F	5550 ^F
<u>MDC's</u> ^{1/} (Total)	5530	7892	8760	9783	11285	13123	15043	15996	17410
<u>CARIFTA</u> ^{1/}	5893	8338	9274	10308	11825	13679	15660	16633	18073

- = None, negligible quantity
 F = FAO Estimate
 ... = Data not available
 1/ Excluding data for St. Kitts-N-A and St. Lucia.

Source: FAO Production Yearbook

TABLE 30

MILK: PRODUCTION
('000 Metric tons)

CARIFTA/CARICOM

	Av. 1961- 1965	1965	1966	1967	1968	1969	1970	1971	1972
Antigua	3	3	4	4	4	5	5	5	5
Dominica	1	1	1	1	1	1	1	1	1
Grenada	-	-	-	-	-	-	-	-	-
St.Kitts-N-A	-	-	-	-	-	-	-	-	-
St.Lucia	1	1	2	2	2	2	2	2	2
St.Vincent	-	-	-	-	-	-	-	-	-
Montserrat	-	-	-	-	-	-	-	-	-
<u>ECCM</u> (Total)	5	5	7	7	7	8	8	8	8
Belize	5	5	6	6	6	6	6	7	8
<u>LDC's</u> (Total)	10	10	13	13	13	14	14	15	16
Barbados	8	8	8	9	9	10	10	10	10
Guyana	18	20	16	20	21	20	20	17	17
Jamaica	39	40	41	42	43	45	50	50	51
T & T	5	5	6	7	8	10	12	14	15
<u>MDC's</u> (Total)	70	73	71	78	81	85	92	91	93
<u>CARIFTA</u>	80	83	84	91	94	99	106	106	109

- = None, negligible quantity

Source: FAO Production Yearbook

TABLE 31

EGGS: PRODUCTION
('000 Metric tons)

CARIFTA/CARICOM

	Av. 1961- 1965	1965	1966	1967	1968	1969	1970	1971	1972
Antigua	-	-	-	-	-	-	-	-	-
Dominica	-	-	-	-	-	-	-	-	-
Grenada	-	-	-	-	-	-	-	-	-
St. Kitts-N-A	-	-	-	-	-	-	-	-	-
St. Lucia	-	-	-	-	-	-	-	-	-
St. Vincent	-	-	-	-	-	-	-	-	-
Montserrat	-	-	-	-	-	-	-	-	-
<u>ECCM (Total)</u>	-	-	-	-	-	-	-	-	-
Belize	-	-	-	-	-	-	-	-	-
LDC's (Total)	-	-	-	-	-	-	-	-	-
Barbados	1	1	1	1	1	1	1	1	1
Guyana	1	1	1	1	1	1	2	2	2
Jamaica	4	5	7	10	10	12	12	13	13
T & T	3	4	5	7	7	8	8	8	9
<u>MDC's (Total)</u>	9	11	14	19	19	22	23	24	25
<u>CARIFTA</u>	9	11	14	19	19	22	23	24	25

- = None, negligible quantity

Source: FAO Production Yearbook

TABLE 32

BEEF: PRODUCTION
('000 Metric tons)

CARIFTA/CARICOM

	Av. 1961- 1965	1965	1966	1967	1968	1969	1970	1971	1972
Antigua	-	-	-	-	-	-	-	-	-
Dominica	-	-	-	-	-	-	-	-	-
Grenada	-	-	-	-	-	-	-	-	-
St. Kitts-N-A	-	-	-	-	-	-	-	-	-
St. Lucia	-	-	-	-	-	-	-	-	-
St. Vincent	-	-	-	-	-	-	-	-	-
Montserrat	-	-	-	-	-	-	-	-	-
<u>ECCM</u> (Total)	-	-	-	-	-	-	-	-	-
Belize	1	1	1	1	1	1	1	1	1
<u>LDC's</u> (Total)	1	1	1	1	1	1	1	1	1
Barbados	-	-	-	-	-	-	-	-	-
Guyana	6	6	6	6	6	6	4	4	4
Jamaica	11	12	12	12	12	12	12	12	12
T & T	1	1	2	2	1	2	2	2	2
<u>MDC's</u> (Total)	18	19	20	20	19	20	18	18	18
<u>CARIFTA</u>	19	20	21	21	20	21	19	19	19

- = None, negligible quantity

Source: FAO Production Yearbook

TABLE 33A

QUANTITY AND VALUE OF MAJOR AGRICULTURAL EXPORTS
1970

CARIFTA/CARICOM

STATE OR TERRITORY	BANANAS		COFFEE BEANS		COCOA BEANS	
	Quantity tons	Value (000 EC\$)	Quantity tons	Value (000 EC\$)	Quantity tons	Value (000 EC\$)
Antigua
Dominica	4372.6	7758.3	83.6	106.0
Grenada	18828.9	2504.5	-	-	2676.7	4194.3
St. Kitts-N-A	-	-	-	-	-	-
St. Lucia	36741.0	5424.2	-	-	98.4	154.2
St. Vincent	30.9	3346.8	-	-	30.0	22.1
Montserrat	-	0.8	-	-	-	-
<u>ECCM (Total)</u>	59973.4	19034.6	-	-	2888.7	4476.6
Belize	...	4.6	-	-	-	-
<u>LDC's (Total)</u>	59973.4	19039.2	-	-	2888.7	4476.6
Barbados	-	-	-	-	-	-
Guyana	-	-	1.4	216.3	-	-
Jamaica	134000.0	28392.0	687.1	2160.0	1461.6	1987.2
T & T	24.7	14.0	1991.2	2709.0	5912.1	9550.1
<u>CARIFTA</u>	193998.1	47445.2	2679.7	5085.3	10262.4	16013.9

STATE OR TERRITORY	SUGAR		COCONUTS	
	Quantity tons	Value (000 EC\$)	Quantity tons	Value (000 EC\$)
Antigua
Dominica	-	-
Grenada	-	-	-	-
St. Kitts-N-A	22050.0	5672.0	-	-
St. Lucia	-	-	22.7	3.2
St. Vincent	-	-	-	-
Montserrat	-	-	-	-
<u>ECCM (Total)</u>	22050.0	5672.0	22.7	3.2
Belize	54736.0	13370.6	...	13.1
<u>LDC's (Total)</u>	76786.0	19042.6	22.7	16.3
Barbados	130319.0	29433.9	-	-
Guyana	295000.0	77600.0	-	-
Jamaica	293294.0	72052.8	320.8	377.1
T & T	175561.0	42010.5	4.4	11.7
<u>CARIFTA</u>	970960.0	240139.8	374.9	405.1

Source: UN ECLA Office for the Caribbean on the basis of Overseas Trade Reports (from respective countries) and data supplied to UN ECLA.

TABLE 33B
QUANTITY AND VALUE OF MAJOR AGRICULTURAL EXPORTS
1970

CARIFTA/CARICOM

STATE OR TERRITORY	LIMES		ORANGES		GRAPEFRUIT	
	Quantity tons	Value (000 EC\$)	Quantity tons	Value (000 EC\$)	Quantity tons	Value (000 EC\$)
Antigua
Dominica	198.7	44.0	222.8	31.0	1215.2	223.0
Grenada	-	-	-	-	-	-
St. Kitts-N-A	-	-	-	-
St. Lucia	-	-	-	-
St. Vincent	-	-	-	-
Montserrat	22.3	8.5	-	-	-	-
<u>ECCM (Total)</u>	221.0	52.5	222.8	31.0	1215.2	223.0
Belize	-	-	-	-	-	-
<u>LDC's (Total)</u>	221.0	52.5	222.8	31.0	1215.2	223.0
Barbados	-	-	-	-	-	-
Guyana	-	-	-	-	-	-
Jamaica	-	-	...	569.2	...	199.3
T & T	12.7	8.0	1535.8	263.0	854.1	169.9
<u>CARIFTA</u>	233.7	60.5	1758.6	863.2	2069.3	592.2

STATE OR TERRITORY	COTTON LINT	
	Quantity tons	Value (000 EC\$)
Antigua
Dominica	-	-
Grenada	...	84.0
St. Kitts-N-A	29.5	82.0
St. Lucia	-	-
St. Vincent	4.9	14.0
Montserrat	...	193.0
<u>ECCM (Total)</u>	-	-
Belize	-	-
<u>LDC's (Total)</u>	34.4	373.0
Barbados	-	-
Guyana	-	-
Jamaica	-	-
T & T	-	-
<u>CARIFTA</u>	34.4	373.0

Source: UN ECLA Office for the Caribbean on the basis of Overseas Trade Reports (from respective countries) and data supplied to UN ECLA.

TABLE 34A
QUANTITY AND VALUE OF MAJOR AGRICULTURAL EXPORTS
1971

CARIFTA/CARICOM

STATE OR TERRITORY	BANANAS		COFFEE BEANS		COCOA BEANS	
	Quantity tons	Value (000 EC\$)	Quantity tons	Value (000 EC\$)	Quantity tons	Value (000 EC\$)
Antigua	-	-	-	-	-	-
Dominica	38836.0	7649.9	-	-	74.8	92.7
Grenada	13959.0	1767.3	-	-	2598.3	3359.8
St. Kitts-N-A	-	-	-	-	-	-
St. Lucia	4817.0	6946.8	-	-	147.1	187.7
St. Vincent	25.9	2832.9	-	-	-	-
Montserrat	-	2.8	-	-	-	-
<u>ECCM (Total)</u>	57637.9	19199.7	-	-	2820.2	3640.2
Belize	-	-	-	-	-	-
<u>LDC's (Total)</u>	57637.9	19199.7	-	-	2820.2	3640.2
Barbados	-	-	-	-	-	-
Guyana	1.4	0.6	0.8	88.6	-	-
Jamaica	126000.0	28092.0	808.0	2863.2	1272.3	1615.2
T & T	19.2	10.2	3412.3	5284.8	3560.4	4653.1
<u>CARIFTA</u>	183658.5	47302.5	4221.1	8236.6	7652.9	9888.5

STATE OR TERRITORY	SUGAR		COCONUTS	
	Quantity tons	Value (000 EC\$)	Quantity tons	Value (000 EC\$)
Antigua	-	-	-	-
Dominica	-	-	-	172.9
Grenada	-	-	-	-
St. Kitts-N-A	18800.0	4878.0	-	-
St. Lucia	-	-	62.1	12.8
St. Vincent	-	-	-	-
Montserrat	-	-	-	-
<u>ECCM (Total)</u>	18800.0	4878.0	62.1	185.7
Belize	56407.0	16151.9	-	-
<u>LDC's (Total)</u>	75207.0	21029.9	62.1	185.7
Barbados	116042.0	25840.5	-	-
Guyana	337000.0	92200.0	-	-
Jamaica	298637.0	73761.6	n.a.	473.9 ^{1/}
T & T	171502.2	44052.4	0.4	0.1
<u>CARIFTA</u>	2541908.0	256884.4	(62.5)	659.7

^{1/} Include fresh coconuts and seed coconuts.

Source: UN ECLA Office for the Caribbean on the basis of Overseas Trade Reports (from respective countries) and data supplied to UN ECLA.

TABLE 34B
 QUANTITY AND VALUE OF MAJOR AGRICULTURAL EXPORTS
 1971

CARIFTA/CARICOM

STATE OR TERRITORY	LIMES		ORANGES		GRAPEFRUIT	
	Quantity tons	Value (000 EC\$)	Quantity tons	Value (000 EC\$)	Quantity tons	Value (000 EC\$)
Antigua
Dominica	258.9	57.0	287.0	40.0	2301.5	1146.0
Grenada	-	-	-	-	-	-
St. Kitts-N-A	-	-	-	-	-	-
St. Lucia	-	-	-	-
St. Vincent	-	-	-	-	-	-
Montserrat	3.1	2.0	-	-	-	-
<u>ECCM (Total)</u>	262.0	59.0	287.0	40.0	2301.5	1146.0
Belize	-	-	-	-	-	-
<u>LDC's (Total)</u>	262.0	59.0	287.0	40.0	2301.5	1146.0
Barbados	-	-	-	-	-	-
Guyana	-	-	-	-	-	-
Jamaica	-	-	...	17.0 ^E	...	1773.2
T & T	8.1	6.0	1187.2	230.2	32.7	695.3
<u>CARIFTA</u>	270.1	65.0	1474.2	287.2	2334.0	5614.5

STATE OR TERRITORY	COTTON LINT	
	Quantity tons	Value (000 EC\$)
Antigua	-	-
Dominica	-	-
Grenada	-	43.0
St. Kitts-N-A	8.9	19.0
St. Lucia	-	-
St. Vincent	-	20.0
Montserrat	-	21.5
<u>ECCM (Total)</u>	8.9	103.5
Belize	-	-
<u>LDC's (Total)</u>	8.9	103.5
Barbados	-	-
Guyana	-	-
Jamaica	-	-
T & T	-	-
<u>CARIFTA</u>	8.9	103.5

Source: UN ECLA Office for the Caribbean on the basis of Overseas Trade Reports (from respective countries) and data supplied to UN ECLA.

TABLE 35A
QUANTITY AND VALUE OF MAJOR AGRICULTURAL EXPORTS
1972

CARIFTA/CARICOM

STATE OR TERRITORY	BANANAS		COFFEE BEANS		COCOA BEANS	
	Quantity tons	Value (000 EC\$)	Quantity tons	Value (000 EC\$)	Quantity tons	Value (000 EC\$)
Antigua	-	-	-	-	-	-
Dominica	35662	7085.7
Grenada	n.a.	n.a.
St. Kitts-N-A	-	-	-	-	-	-
St. Lucia	45112	8314.1	-	-	240	175.7
St. Vincent	24865	2947.0	n.a.	n.a.	n.a.	n.a.
Montserrat	-	-	-	-	-	-
<u>ECCM (Total)</u>	105639	18346.8	-	-	240	175.7
Belize	-	-	-	-	-	-
<u>LDC's (Total)</u>	105639	18346.8	-	-	240	175.7
Barbados	-	-	-	-	-	-
Guyana	-	-	-	-	-	-
Jamaica	127000	28449.6	675	2812.8	1975	2941.0
T & T	10	3.2	2258	3242.4	4879	6184.0
<u>MDC's (Total)</u>	127010	28452.8	2933	6055.2	6854	8725.6
<u>CARIFTA</u>	232649	46799.6	2933	6055.2	7094	8901.5

STATE OR TERRITORY	SUGAR		COCONUTS	
	Quantity tons	Value (000 EC\$)	Quantity tons	Value (000 EC\$)
Antigua
Dominica	-	-	n.a.	n.a.
Grenada	n.a.	n.a.	n.a.	n.a.
St. Kitts-N-A	24350	7143.0	-	-
St. Lucia	-	-	8	0.9
St. Vincent	n.a.	n.a.	n.a.	n.a.
Montserrat	-	-	-	-
<u>ECCM (Total)</u>	24350	7143.0	8	0.9
Belize	n.a.	20294.4	-	-
<u>LDC's (Total)</u>	24350	27437.4	8	0.9
Barbados	...	27061.4	-	-
Guyana	296000 ^E	103800.0
Jamaica	275644	81038.4	722	467.6
T & T	187767	56868.7	neg.	0.3
<u>MDC's (Total)</u>	759411	268768.5	722	467.9
<u>CARIFTA</u>	783761	296205.9	730	468.8

Source: UN ECLA Office for the Caribbean on the basis of Overseas Trade Reports (from respective countries) and data supplied to UN ECLA.

TABLE 35B
QUANTITY AND VALUE OF MAJOR AGRICULTURAL EXPORTS
1972

CARIFTA/CARICOM

STATE OR TERRITORY	LIMES		ORANGES	
	Quantity tons	Value (000 EC\$)	Quantity tons	Value (000 EC\$)
Antigua
Dominica
Grenada	-	-	-	-
St. Kitts-N-A	-	-	-	-
St. Lucia	-	-	-	-
St. Vincent	-	-	...	12.1
Montserrat	4.9	2.3	-	-
<u>ECCM (Total)</u>	4.9	2.3	-	-
Belize	-	-	-	-
<u>LDC's (Total)</u>	4.9	2.3	-	-
Barbados	-	-	-	-
Guyana	-	-	-	-
Jamaica	-	-	-	-
T & T	3.7	2.4	1262.5	222.9
<u>CARIFTA</u>	(8.6)	(4.7)	(1262.5)	(222.9)

STATE OR TERRITORY	GRAPEFRUIT		COTTON LINT	
	Quantity tons	Value (000 EC\$)	Quantity tons	Value (000 EC\$)
Antigua
Dominica	-	-
Grenada	-	-	-	-
St. Kitts-N-A	-	-	8.9	30.0
St. Lucia	-	-	-	-
St. Vincent	...	1.7	-	-
Montserrat	-	-	n.a.	24.1
<u>ECCM (Total)</u>	-	-	8.9	54.1
Belize	-	-	-	-
<u>LDC's (Total)</u>	-	-	8.9	54.1
Barbados	-	-	-	-
Guyana	-	-	-	-
Jamaica	...	399.5	-	-
T & T	715.7	214.1	-	-
<u>CARIFTA</u>	(715.7)	(613.6)	(8.9)	(54.1)

Source: UN ECLA Office for the Caribbean on the basis of Overseas Trade Reports (from respective countries) and data supplied to UN ECLA.

TABLE 36

FOOD IMPORTS - SELECTED YEARS^{1/}
(E.C. \$'000)

CARIFTA/CARICOM

STATE OR TERRITORY	1961		1965		1968	
	Value	% of Total Imports	Value	% of Total Imports	Value	% of Total Imports
Antigua	4704	24.1	6551	20.2
Dominica	2898	27.4	4544	25.8	5852	29.0
Grenada	4293	26.7	5452	28.6	7468	28.5
St. Kitts-N-A	3727	27.8	4565	31.2	5468	32.0
St. Lucia	3406	25.6	5990	27.2	7961	27.0
St. Vincent	2918	22.7	4477	30.2	5827	29.0
Montserrat	591	27.6	1026	21.0	1633	21.1
<u>ECCM (Total)</u>	22537	25.7	32605	26.2	34209 ^{2/}	28.3 ^{2/}
Belize	6269	23.0	9181	21.9	13819	26.1
<u>LDC's (Total)</u>	28806	25.1	41786	25.1	48028 ^{2/}	27.6 ^{2/}
Barbados	23218	28.9	31870	27.4	38578	23.0
Guyana	25751	17.5	30695	17.2	35538	16.2
Jamaica	69301	19.1	97862	19.7	139135	18.1
T & T	73103	12.5	87588	10.7	87577	10.2
<u>MDC's (Total)</u>	191373	16.3	248015	15.4	300828	14.9
<u>CARIFTA</u>	220179	17.1	289801	16.3	348856 ^{2/}	16.0 ^{2/}

STATE OR TERRITORY	1970		1971		1972	
	Value	% of Total Imports	Value	% of Total Imports	Value	% of Total Imports
Antigua
Dominica	7413	23.7	7711	23.4	9364	26.1
Grenada	10949	24.8	12975	28.4	13384	31.3
St. Kitts-N-A	6382	27.2	6258	20.5	7532	24.6
St. Lucia	10375	19.0	12148	17.6	13179	19.2
St. Vincent	7635	24.9	9208	25.5	10205	29.0
Montserrat	1948	22.1	1816	21.2	2583	21.4
<u>ECCM (Total)</u>	44702 ^{2/}	23.2 ^{2/}	50116 ^{2/}	22.5 ^{2/}	56247 ^{2/}	25.0 ^{2/}
Belize	17052	25.6	18224	25.7	21000	25.7
<u>LDC's (Total)</u>	61754 ^{2/}	23.8 ^{2/}	68340 ^{2/}	23.4 ^{2/}	77247 ^{2/}	25.2 ^{2/}
Barbados	49196	20.9	53350	21.9	63002	23.3
Guyana	37295	13.9	41529	15.5	41405	13.9
Jamaica	165822	15.8	183855	16.7	216494	18.3
T & T	103361	9.5	114541	8.6	132923	9.0
<u>MDC's (Total)</u>	355674	13.5	393275	13.4	453824	14.1
<u>CARIFTA</u>	417428 ^{2/}	14.4 ^{2/}	461615 ^{2/}	14.3 ^{2/}	531071 ^{2/}	15.0 ^{2/}

^{1/} Section 0 of SITC

^{2/} Exclude Antigua

TABLE 37

MEANS OF PRODUCTION
FARM EQUIPMENT
TRACTORS
(Number)

CARIFTA/CARICOM

	Av. 1961- 1965	1965	1966	1967	1968	1969	1970	1971	1972
Antigua	182	200 ^F	190 ^F	188	137	133	130 ^F	135 ^F	...
Dominica	34	42 ^F	48 ^F	54	54	60 ^F	65 ^F	70 ^F	...
Grenada	14	17	19	20	22	24 ^F	25 ^F	27 ^F	...
St. Kitts-N-A	177	176	174	174	172	172	174 ^F	175 ^F	...
St. Lucia	42	44	46	50 ^F	55 ^F	60 ^F	65 ^F	70 ^F	...
St. Vincent	19	13	15	21	33	52	50	55 ^F	...
Montserrat	19	14	18 ^F	20 ^F	22 ^F	25 ^F	27 ^F	30 ^F	...
<u>ECCM</u> (Total)	487	506	510	527	495	526	536	562	...
Belize	140 ^F	...	155 ^F	160 ^F	165	195	200 ^F	220 ^F	...
<u>LDC's</u> (Total)	627	506 ^{1/}	665	687	660	721	736	782	...
Barbados	314	350 ^F	370 ^F	380 ^F	400 ^F	410 ^F	410 ^F	420 ^F	...
Guyana	3281	3414	3450	3611	3625	3650	3665	3700	...
Jamaica	2420	3940	4900	6000 ^F	6300 ^F	6500 ^F	...
T & T	1470 ^F	1450 ^F	1750 ^F	1700 ^F	1750 ^F	1850 ^F	1820 ^F	1850 ^F	...
<u>MDC's</u> (Total)	7485	9154	10470	5691 ^{2/}	5775 ^{2/}	11910	12195	12470	...
<u>CARIFTA</u>	8112	9660 ^{1/}	11135	6378 ^{2/}	6435 ^{2/}	12631	12931	13252	...

F = FAO Estimate

... = Data not available

^{1/} Excluding Belize

^{2/} Excluding Jamaica from 1967 and 1968

Source: FAO Production Yearbook

TABLE 38

MEANS OF PRODUCTION
CONSUMPTION OF FERTILIZERS
(NITROGEN)
('00 Metric tons)

CARIFTA/CARICOM

	Av. 1961- 1965	1965	1966	1967	1968	1969	1970	1971	1972
Antigua	-	-	-	-	-	-	-	-	...
Dominica	-	-	-	-	-	-	-	-	...
Grenada	-	-	-	-	-	-	-	-	...
St. Kitts-N-A	1	4*	5*	5*	6*	2 ^F	2*	2*	...
St. Lucia	2	3*	3*	3*	4*	10 ^F	12*	12*	...
St. Vincent	5	5*	5*	5*	6*	12 ^F	15*	15*	...
Montserrat	-	-	-	-	-	-	-	-	...
<u>ECCM</u> (Total)	8	12	13	13	16	24	29	29	...
Belize	2	2 ^F	3 ^F	5 ^F	8	12	15*	9*	...
<u>LDC's</u> (Total)	10	14	16	18	24	36	44	38	...
Barbados	37	35	32	35	25	19	25*	34*	...
Guyana	51	60	50	62	56	68	65	74	...
Jamaica	76	75	51	106	130*	100 ^F	92	96	...
T & T	31	33	38	50*	50*	50*	57*	90*	...
<u>MDC's</u> (Total)	195	203	171	253	261	237	239	294	...
<u>CARIFTA</u>	205	217	187	271	285	273	283	332	...

- = None, negligible quantity
 ... = Data not available
 * = Unofficial estimate
 F = FAO estimate

Source: FAO Production Yearbook

TABLE 39

MEANS OF PRODUCTION
CONSUMPTION OF FERTILIZERS
(POTASH)
(¹00 Metric tons)

CARIFTA/CARICOM

	Av. 1961- 1965	1965	1966	1967	1968	1969	1970	1971	1972
Antigua	-	-	-	-	-	-	-	-	...
Dominica	-	-	-	-	-	-	-	-	...
Grenada	18	30*	30*	30*	30*	30*	35*	40*	...
St. Kitts-N-A	8	10*	10*	10*	14*	14*	15*	15*	...
St. Lucia	2	3*	5*	6*	9*	9*	10*	10*	...
St. Vincent	4	5*	5*	5*	7*	7*	8*	8*	...
Montserrat	-	-	-	-	-	-	-	-	...
<u>ECCM</u> (Total)	32	48	50	51	60	60	68	73	...
Belize	1	1	2	2*	4	3	5*	52*	...
<u>LDC's</u> (Total)	33	49	52	53	64	63	73	125	...
Barbados	31	19	28	31	29	24	25	30	...
Guyana	20	14	16	17	22	23	21	17	...
Jamaica	61	64	83	101	130*	100 ^F	96	98	...
T & T	27	48	38	50*	40*	23*	25*	30*	...
<u>MDC's</u> (Total)	139	145	165	199	221	170	167	175	...
<u>CARIFTA</u>	172	194	217	252	285	233	240	300	...

- = None, negligible quantity
 ... = Data not available
 * = Unofficial estimate
 F = FAO estimate

Source: FAO Production Yearbook

TABLE 40

MEANS OF PRODUCTION
CONSUMPTION OF FERTILIZERS
(PHOSPHATE)
(^{'00} Metric tons)

CARIFTA/CARICOM

	Av. 1961- 1965	1965	1966	1967	1968	1969	1970	1971	1972
Antigua	-	-	-	-	-	-	-	-	...
Dominica	-	-	-	-	-	-	-	-	...
Grenada	-	-	-	-	-	-	-	-	...
St. Kitts-N-A	1	1*	1*	1*	2*	3*	4*	4*	...
St. Lucia	2	3*	3*	4*	5*	10 ^F	12*	12*	...
St. Vincent	3	4*	4*	5*	5*	5*	3*	3*	...
Montserrat	-	-	-	-	-	-	-	-	...
ECCM (Total)	6	8	8	10	12	18	19	19	...
Belize	4	7	8	10*	10	10	13*	15*	...
<u>LDC's</u> (Total)	10	15	16	20	22	28	32	34	...
Barbados	1	-	1	6	5	6	7*	8*	...
Guyana	18	19	18	17	7	16	14	15	...
Jamaica	19	21	24	45	30*	28*	30	35	...
T & T	5	9	5	7*	9*	9*	10*	10*	...
<u>MDC's</u> (Total)	43	49	48	75	51	59	61	68	...
<u>CARIFTA</u>	53	64	64	95	73	87	93	102	...

- = None, negligible quantity
 ... = Data not available
 * = Unofficial estimate
 F = FAO estimate

Source: FAO Production Yearbook

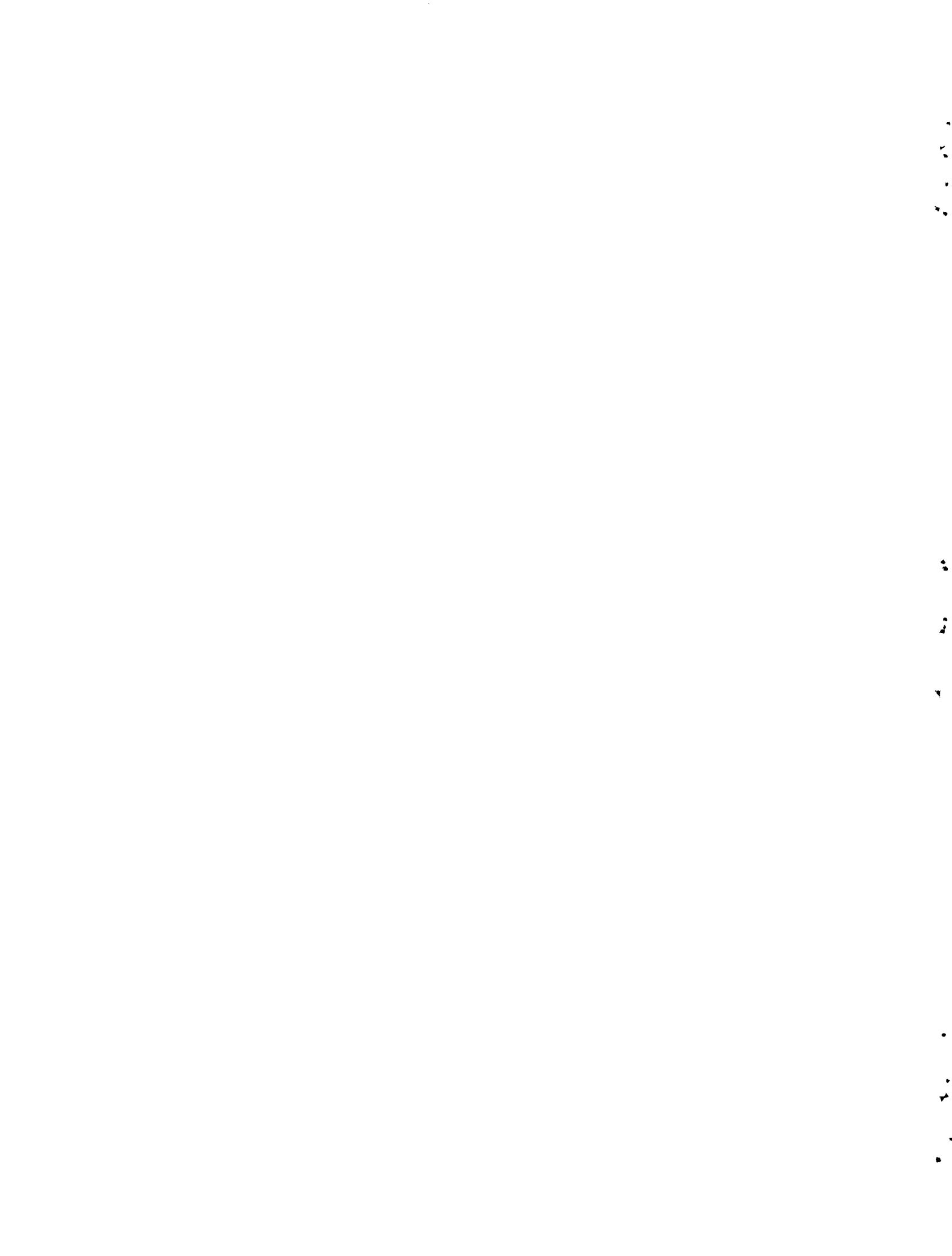

AGRICULTURAL STATISTICS
OTHER CARIBBEAN COUNTRIES

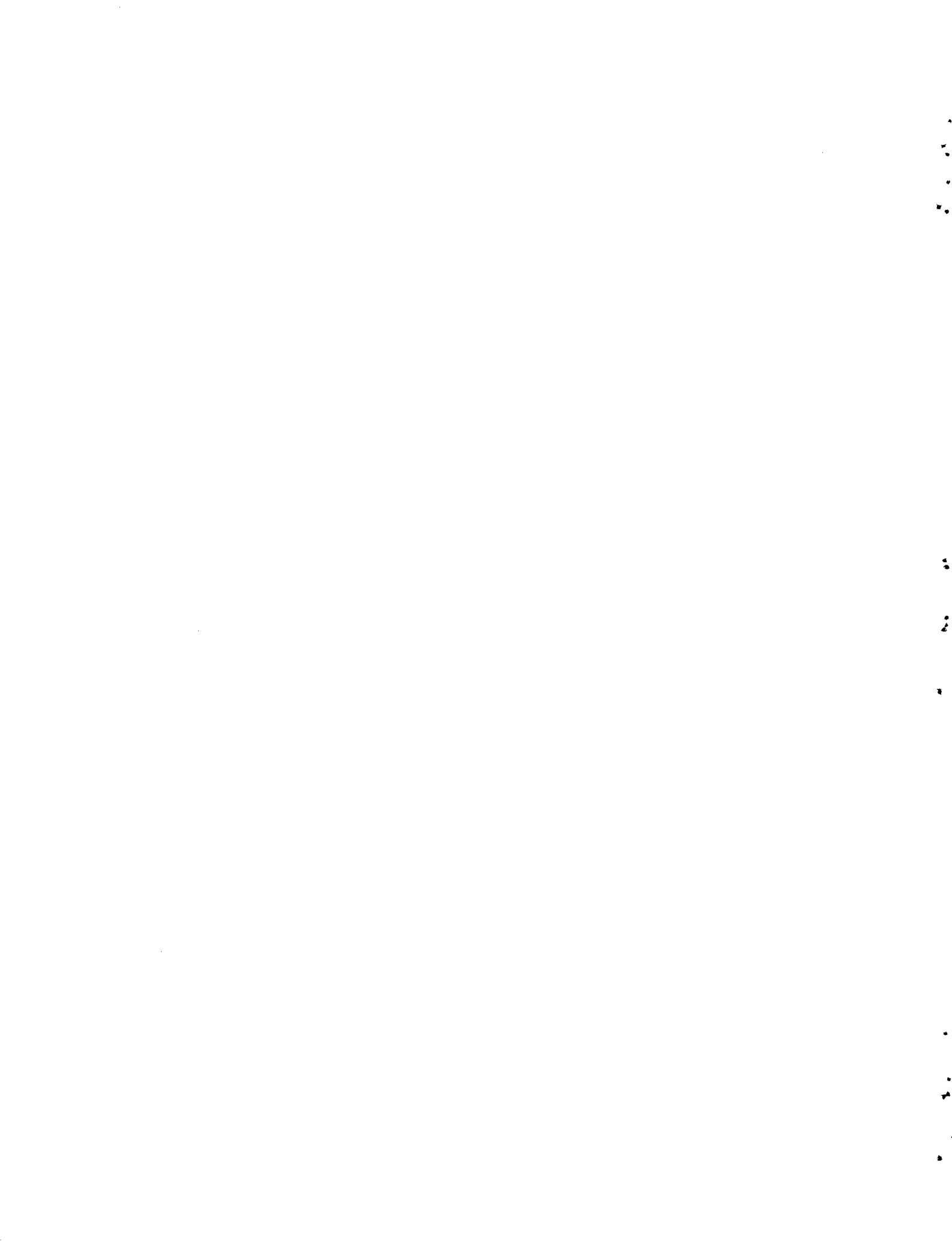

TABLE 41

AREA, POPULATION AND POPULATION DENSITY

OTHER CARIBBEAN COUNTRIES

STATE OR TERRITORY	Yr. of information	TOTAL AREA km ²	AGRI. AREA ^{1/} '000 hect.	Popul. No. '000	DENSITY OF PERSONS		Ann. rate of incr. of population 1965-1971 (%)
					Per km ² of tot. area	Per ha. of Agri. area	
Bahamas	1960	13935	16	113	8		4.6
	1970			161	12	10	
Cuba	1960	114524	5980 ^{1/}	6905	60		2.3
	1970			8392	73	1	
Dom. Rep.	1960	48734	2408	3088	63		3.0
	1970			4292	88	2	
Guadeloupe	1960	1779	74	273	153		1.4
	1970			356	200	5	
Haiti	1960	27750	870	4138	149		2.0
	1970			5229	188	6	
Martinique	1960	1102	49	285	259		1.9
	1970			356	323	7	
Neth. Ant.	1960	961	5	192	200		1.4
	1970			222	231	44	
Puerto Rico	1960	8897	562	2362	265		1.4
	1970			2842	319	5	
Turks & Caicos Islands	1960	430	...	6	14		...
	1970			6	14	...	
Surinam	1960	163265	47	290	2		3.1
	1970			393	2	8	

^{1/} State sector

Sources: UN Statistical Yearbook
UN Demographic Yearbook.

TABLE 42

URBAN AND RURAL POPULATION
(in thousands)

OTHER CARIBBEAN COUNTRIES

STATE OR TERRITORY	1 9 6 0		% of Total Population	RURAL	% of Total Population
	TOTAL	URBAN			
Bahamas	113	70	61.9	43	38.1
Cuba	6905	3579	51.8	3326	48.2
Dominican Republic	3088	925	30.0	2163	70.0
Guadeloupe	273	120	44.0	153	56.0
Haiti	4138	585	14.1	3553	85.9
Martinique	285	112	39.3	173	60.7
Netherland Antilles	192	85	44.3	107	55.7
Puerto Rico	2362	1037	43.9	1325	56.1
Turks & Caicos Islands	6	2	33.3	4	66.7
Surinam	290	100	34.5	190	65.5

STATE OR TERRITORY	1 9 7 0		% of Total Population	RURAL	% of Total Population
	TOTAL	URBAN			
Bahamas	161	115	71.4	46	28.6
Cuba	8392	4656	55.5	3736	44.5
Dominican Republic	4292	1649	38.4	2643	61.6
Guadeloupe	356	169	47.5	187	52.5
Haiti	5229	932	17.8	4297	82.2
Martinique	356	178	50.0	178	50.0
Netherland Antilles	222	106	47.7	116	52.3
Puerto Rico	2842	1351	47.5	1491	52.5
Turks & Caicos Islands	6	2	33.3	4	66.7
Surinam	393	148	37.7	245	62.3

Source: UN Statistical Yearbook, 1972.

TABLE 43

TOTAL, ACTIVE AND WORKING POPULATION 1960 & 1970
(in thousands)

OTHER CARIBBEAN COUNTRIES

STATE OR TERRITORY	Year	Population Number	Agricul- tural Pop- ulation	ECONOMICALLY ACTIVE POPULATION		
				Total	In Agriculture	% Total
Bahamas

Cuba	1960	6826	2655	2274	885	38.9
	1970	8392	2750	2729	895	32.8
Dominican Rep.	1960	3088	2055	881	586	66.6
	1970	4292	2610	1178	716	60.8
Guadeloupe	1960	273	134	95	47	49.0
	1970	327	141	112	48	43.0
Haiti	1960	4138	3424	2286	1891	82.8
	1970	5229	4033	2780	2143	77.1
Martinique	1960	285	116	96	39	40.9
	1970	338	115	111	38	34.1
Netherland Antilles

Puerto Rico	1960	2362	562	595	142	23.8
	1970	2723	378	735	102	13.9
Turks & Caicos Islands

Surinam	1960	290	87	81	24	30.0
	1970	393	105	105	28	26.8

Source: FAO Production Yearbook.

TABLE 44

DOMINICAN REPUBLIC:* GROSS DOMESTIC PRODUCT
BY INDUSTRIAL SECTOR
(AT CURRENT MARKET PRICES)
(E.C. \$ Million)

OTHER CARIBBEAN COUNTRIES

SECTOR	Average 1960- 1962	Average 1966- 1968	Relative change Percentage <u>1966-1968</u> <u>1960-1962</u>	SECTOR CONTRIBUTION Percentage	
				Average 1960-1962	Average 1966-1968
Agriculture, Forestry, Hunting and Fishing	349.7	522.6	49.4	26.6	23.4
Mining and Quarrying	18.9	25.6	35.4	1.5	1.2
Manufacturing	225.6	388.6	72.3	17.1	17.4
Construction	39.6	99.8	152.0	3.0	4.5
Electricity, Gas and Water	14.4	26.6	84.7	1.1	1.2
Transport, Storage & Communication	63.2	154.4	144.3	4.8	6.9
Wholesale & Retail Trade	239.6	376.0	56.9	18.2	16.8
Banking, Insurance & Real Estate	19.0	30.2	58.9	1.4	1.3
Ownership of Dwellings	90.5	155.2	71.5	6.9	6.9
Public Adminis- tration and Defence	147.6	269.0	82.2	11.1	12.0
Services	109.7	188.4	71.7	8.3	8.4
TOTAL	1317.9	2236.6	69.7	100.0	100.0

* Pesos are converted at the rate of Pso. 1.00 = US \$1.00 and
US \$1.00 further converted at the rate of US \$1.00 = E.C. \$1.71
for 1960-1962 and US \$1.00 = E.C. \$2.00 for 1966-1968.

Source: Yearbook of National Accounts Statistics 1969, Vol. 1.

TABLE 45

HAITI: GROSS DOMESTIC PRODUCT
BY INDUSTRIAL SECTOR
(AT CURRENT FACTOR COST)

OTHER CARIBBEAN COUNTRIES

SECTOR	STRUCTURE (percentage)			ANNUAL AVERAGE GROWTH RATES (percentage)		
	1960	1965	1968	1960-1965	1965-1968	1969
Agriculture	48.5	46.7	45.9	0.4	1.0	3.0
Mining	2.4	3.2	3.4	6.9	4.2	...
Manufacturing	12.3	13.2	13.7	2.7	2.7	1.5
Electricity, Gas and Water	0.9	1.2	1.1	7.4	-2.4	7.5
Transport and Communication	2.9	2.7	2.5	-0.7	-0.6	...
Commerce and Finance	12.1	10.8	10.8	-1.3	1.5	...
Government	6.3	6.2	6.1	1.0	0.7	...
Miscellaneous Services	14.6	16.0	16.5	3.0	2.6	...
TOTAL	100.0	100.0	100.0

Source: Economic Survey of Latin America 1969. (UN - ECLA).

TABLE 46

PUERTO RICO;* GROSS DOMESTIC PRODUCT
BY INDUSTRIAL SECTOR
(AT CURRENT FACTOR COST)
(E.C.\$ Million)

OTHER CARIBBEAN COUNTRIES

SECTOR	Average 1960- 1962	Average 1966- 1968	Relative change <u>Percentage</u> <u>1966-1968</u> <u>1960-1962</u>	SECTOR CONTRIBUTION	
				<u>Percentage</u> Average 1960-1962	Average 1966-1968
Agriculture, Forestry, Hunting and Fishing	359.4	377.4	5.0	11.1	5.3
Mining and Quarrying	8.7	25.0	187.4	0.3	0.4
Manufacturing	728.3	1691.2	132.2	22.4	23.7
Construction	228.8	585.8	156.0	7.0	8.2
Electricity, Gas and Water	104.9	239.4	128.2	3.2	3.4
Transport, Storage & Communication	221.8	457.2	106.1	6.8	6.4
Wholesale & Retail Trade	526.9	1178.4	123.6	16.3	16.6
Banking, Insurance & Real Estate	124.1	322.2	159.6	3.8	4.5
Ownership of Dwellings	241.3	491.6	103.7	7.5	6.9
Public Adminis- tration and Defence	378.6	871.0	130.1	11.7	12.2
Services	325.3	878.0	169.9	10.0	12.3
TOTAL	3248.4	7117.2	119.1	100.0	100.0

* US dollars are converted at the rate of US \$1 = E.C. \$1.71 for 1960-1962 and US \$1 = E.C. \$2.00 for 1966-1968.

Source: Yearbook of National Accounts Statistics 1969, Vol. 1.

TABLE 47

AREA OF LAND IN VARIOUS USES
('000 Hectares)

OTHER CARIBBEAN COUNTRIES

STATE OR TERRITORY	YEAR	Total Area	Land Area	AGRICULTURAL AREA		
				Arable Land	Land under Perm. crops	Perm. meadows and pastures
Bahamas	1969	1394	...	2	13	1
Cuba	1970	11452	...	3560 ^{1/}		2420 ^{1/}
Dominican Rep.	1971	4873	...	972		1436 ^{2/}
Guadeloupe	1971	178	176	46	11	17
Haiti	1970	2775	2700	370		500
Martinique	1971	110	109	3	26	20
Neth. Antilles	1951	96	96	5		-
Puerto Rico	1969	890	886	236		326
Turks & Caicos Islands
Surinam	1969	16327	...	30	8	9

STATE OR TERRITORY	YEAR	Forest Land	Other Land	Irrigated Land	
				Year	Area
Bahamas	1969	324	1054	-	-
Cuba	1970	2986	2486	1965	493
Dominican Rep.	1971	2225 ^{3/}	240	1960	110
Guadeloupe	1971	62	42	1971	2
Haiti	1970	700	1205	1966	42
Martinique	1971	32	29	1965	1
Neth. Antilles	1951	-	91	-	-
Puerto Rico	1969	128	200	1971	39
Turks & Caicos Islands
Surinam	1969	14832	1448	1969	27

^{1/} State sector

^{2/} In agricultural holdings

^{3/} FAO world inventory of forestry 1963

Source: FAO Production Yearbook

TABLE 48

PROPORTION OF LAND IN VARIOUS USES
(Percentage)

OTHER CARIBBEAN COUNTRIES

STATE OR TERRITORY	YEAR	Total Land Area	AGRICULTURAL AREA			Forest Land	Other Land
			Arable Land	Land under Perm. crops	Perm. meadows and pastures		
Bahamas	1969	1394*	0.1	0.9	-	23.2	75.6
Cuba	1970	11452*	31.1		21.1	26.1	21.7
Dominican Rep.	1971	4873*	19.9		29.5	45.7	4.9
Guadeloupe	1971	176	26.1	6.3	9.7	35.2	23.9
Haiti	1970	2700	13.7		18.5	25.9	44.6
Martinique	1971	109	2.8	23.9	18.3	29.4	26.6
Neth. Antilles	1951	96	5.2		-	-	94.8
Puerto Rico	1969	886	26.6		36.8	14.4	22.6
Turks & Caicos Islands
Surinam	1969	16327*	0.2	-	-	90.8	8.9

* Total Area

Source: FAO Production Yearbook.

TABLE 49A

SUGAR CANE: PRODUCTION
Average 1961-1965 and 1965 to 1972
('000 Metric tons)

OTHER CARIBBEAN COUNTRIES

STATE OR TERRITORY	Av.									
	1961- 1965	1965	1966	1967	1968	1969	1970	1971	1972	
Bahamas	-	-	-	-	-	-	-	-	-	-
Cuba	42385	50695	36846	50882	42841	41612	80981	54000 ^F	45000*	
Dominican Republic	7318	5197	6952	7651	5682	7200 ^F	9313	10200*	10900*	
Guadeloupe	1863	1844	1844	1623	1418	1768	1814	1733	990	
Haiti	3318	4500 ^F	4000	4000	4000	4000	3244 ^F	3354 ^F	3500 ^F	
Martinique	1031	805	720	597	433	531	485	515	456	
Netherland Antilles	-	-	-	-	-	-	-	-	-	-
Puerto Rico	8917	7990	8586	7403	5979	5354	5344	4157	3975	
Turks & Caicos Islands	-	-	-	-	-	-	-	-	-	-
Surinam	175	153	241	251	250 ^F	220 ^F	210 ^F	190 ^F	200 ^F	

- = None, negligible quantity
F = FAO estimate
* = Unofficial estimate

Source: FAO Production Yearbook 1972

TABLE 49B

SUGAR CANE: AREA
Average 1961-1965 and 1965 to 1972
('000 Hectares)

OTHER CARIBBEAN COUNTRIES

STATE OR TERRITORY	Av.								
	1961- 1965	1965	1966	1967	1968	1969	1970	1971	1972
Bahamas	-	-	-	-	-	-	-	-	-
Cuba	1103	1055	979	1039	1012	993	1455	1160 ^F	1000 ^F
Dominican Republic	135	116 ^F	120 ^F	142	120	138 ^F	151*	150*	154*
Guadeloupe	28	28	32	30	30	29	28	27	27
Haiti	75	90 ^F	90 ^F	90 ^F	90 ^F	90 ^F	75 ^F	75 ^F	75 ^F
Martinique	13	9	9	7	7	8	8	8	7 ^F
Netherland Antilles	-	-	-	-	-	-	-	-	-
Puerto Rico	120	113	107	103	93	71	74	60	61
Turks & Caicos Islands	-	-	-	-	-	-	-	-	-
Surinam	2	2	2	3	3 ^F	2 ^F	2 ^F	2 ^F	2 ^F

- = None, negligible quantity
F = FAO estimate
* = Unofficial estimate

Source: FAO Production Yearbook

TABLE 49C

SUGAR CANE: YIELD
Average 1961-1965 and 1965 to 1972
(100 kg./ha.)

OTHER CARIBBEAN COUNTRIES

STATE OR TERRITORY	Av. 1961-- 1965	1965	1966	1967	1968	1969	1970	1971	1972
Bahamas
Cuba	384	481	376	490	423	419	557	466	450
Dominican Republic	543	448 ^F	579 ^F	541	476	522 ^F	619	681	709
Guadeloupe	662	658	573	541	473	605	659	642	374
Haiti	445	500 ^F	444 ^F	444 ^F	444 ^F	444 ^F	433	447	467
Martinique	767	875	800	852	666	681	606	687	651
Netherland Antilles
Puerto Rico	741	707	802	715	642	757	720	689	653
Turks & Caicos Islands
Surinam	936	837	1027	976	977 ^F	957 ^F	955	950	952

... = Data not available

F = FAO estimate

Source: FAO Production Yearbook

TABLE 49D

SUGAR: PRODUCTION
Average 1961-1965 and 1965 to 1972
(⁰000 Metric tons)

OTHER CARIBBEAN COUNTRIES

STATE OR TERRITORY	Av. 1961- 1965	1965	1966	1967	1968	1969	1970	1971	1972
Bahamas	-	-	-	-	-	-	-	-	-
Cuba	5254	6051	4455	6236	5315	4724	8533	5924*	4400*
Dominican Republic	798	583	691	819	668	864	985	1131*	1238
Guadeloupe	172	190	137	141	162*	173*	160	151	85
Haiti	68	65	65	63	64	58	64	69	70*
Martinique	80	70	47	37	31	29*	27	28	22
Netherland Antilles	-	-	-	-	-	-	-	-	-
Puerto Rico	896	814	801	742	586	437	417	291	272
Turks & Caicos Islands	-	-	-	-	-	-	-	-	-
Surinam	13	19	18	17	15	12	13	11*	11*

- = None, negligible quantity
* = Unofficial estimate

Source: FAO Production Yearbook

TABLE 50A

BANANAS: PRODUCTION
Average 1961-1965 and 1965 to 1972
('000 Metric tons)

OTHER CARIBBEAN COUNTRIES

STATE OR TERRITORY	Av. 1961- 1965	1965	1966	1967	1968	1969	1970	1971	1972
Bahamas	-	-	-	-	-	-	-	-	-
Cuba	39	29	27	30	30	30	30	30 ^F	30 ^F
Dominican Republic	313	270	238	243	267	275	275 ^F	275 ^F	280 ^F
Guadeloupe	164	162	180	180 ^F	140	145	126	160	157
Haiti	222	212	222	225	174	189	189 ^F	190 ^F	200 ^F
Martinique	160	220	260	240	245	220	158	165	190 ^F
Netherland Antilles	-	-	-	-	-	-	-	-	-
Puerto Rico	115	118	107	105	113	113	114	110	112 ^F
Turks & Caicos Islands	-	-	-	-	-	-	-	-	-
Surinam	6	16	25	35	45	35	32	34	35

^F = FAO Estimate

Source: FAO Production Yearbook

TABLE 50B

BANANAS: Area
Average 1961-1965 and 1965 to 1972
('000 Metric tons)

OTHER CARIBBEAN COUNTRIES

STATE OR TERRITORY	Av. 1961- 1965	1965	1966	1967	1968	1969	1970	1971	1972
Bahamas	-	-	-	-	-	-	-	-	-
Cuba	4	4	3	3	3	3	3 ^F	3 ^F	3 ^F
Dominican Republic	23	20	20	20	20	19	20 ^F	20 ^F	20 ^F
Guadeloupe	8	8	8	9	9	7	8	9	9
Haiti	16	18	18	18	14	15	15 ^F	16 ^F	16 ^F
Martinique	9	10	10	10	10	10	9	9	9 ^F
Netherland Antilles	-	-	-	-	-	-	-	-	-
Puerto Rico	7	8	6	6	6	6	6 ^F	6 ^F	6 ^F
Turks & Caicos Islands	-	-	-	-	-	-	-	-	-
Surinam	2	1	1	2	3	2	2 ^F	2 ^F	2 ^F

F = FAO Estimate

Source: FAO Production Yearbook

TABLE 50C

BANANAS: Yield
Average 1961-1965 and 1965 to 1972
(100 Kg/ha.)

OTHER CARIBBEAN COUNTRIES

STATE OR TERRITORY	Av. 1961- 1965	1965	1966	1967	1968	1969	1970	1971	1972
Bahamas
Cuba	94	103 ^F	97 ^F	90	100	100	157	167	167
Dominican Republic	137	135 ^F	119 ^F	119	128	134 ^F	137	143	145
Guadeloupe	199	198	215	208 ^F	163	199	152	174	174
Haiti	126	118 ^F	118 ^F	118 ^F	118 ^F	118 ^F	126	119	120
Martinique	176	220	260	240	245	220	170	177	204
Netherland Antilles
Puerto Rico	154	153	171	191	179	188 ^F	190	190	190
Turks & Caicos Islands
Surinam	130	163	197	192 ^F	192 ^F	192 ^F	199	245	250

F = FAO Estimate

Source: FAO Production Yearbook

TABLE 51A

COFFEE: PRODUCTION
Average 1961-1965 and 1965 to 1972
(⁰000 Metric tons)

OTHER CARIBBEAN COUNTRIES

STATE OR TERRITORY	Av.	1965	1966	1967	1968	1969	1970	1971	1972
	1961- 1965								
Bahamas	-	-	-	-	-	-	-	-	-
Cuba	37	24	33	34	30	30	29	29	29
Dominican Republic	47	43	45	42	45	44	41	42	36
Guadeloupe	1	-	1	1	1	-	-	-	-
Haiti	37	37	31	35	33	27	33	33	35
Martinique	-	-	-	-	-	-	-	-	-
Netherland Antilles	-	-	-	-	-	-	-	-	-
Puerto Rico	16	14	13	15	12	9	15	15	16
Turks & Caicos Islands	-	-	-	-	-	-	-	-	-
Surinam	-	-	-	-	-	-	-	-	-

- = None, negligible quantity

Source: FAO Production Yearbook

TABLE 51B

COFFEE: AREA
Average 1961-1965 and 1965 to 1972
(¹000 Hectares)

OTHER CARIBBEAN COUNTRIES

STATE OR TERRITORY	Av. 1961- 1965	1965	1966	1967	1968	1969	1970	1971	1972
Bahamas	-	-	-	-	-	-	-	-	-
Cuba
Dominican Republic
Guadeloupe	3
Haiti
Martinique	-	-	-	-	-	-	-	-	-
Netherland Antilles	-	-	-	-	-	-	-	-	-
Puerto Rico	63	63	63	63	51	71	71	71	71
Turks & Caicos Islands	-	-	-	-	-	-	-	-	-
Surinam	1	1	1	1	1	1	1	1	1

- = None, negligible quantity
... = Data not available

Source: FAO Production Yearbook

TABLE 52A

COCOA BEANS: PRODUCTION
Average: 1961-1965 and 1965 to 1972
('000 Metric tons)

OTHER CARIBBEAN COUNTRIES

STATE OR TERRITORY	Av.								
	1961- 1965	1965	1966	1967	1968	1969	1970	1971	1972
Bahamas	-	-	-	-	-	-	-	-	-
Cuba	2	2	2	2	1	1	1	1	1
Dom. Republic	34	25	31	29	27	26	36	26	30
Guadeloupe	-	-	-	-	-	-	-	-	-
Haiti	5	3	3	3	3	3	3	3	4
Martinique	-	-	-	-	-	-	-	-	-
Neth. Antilles	-	-	-	-	-	-	-	-	-
Puerto Rico	-	-	-	-	-	-	-	-	-
Turks & Caicos Islands	-	-	-	-	-	-	-	-	-
Surinam	-	-	-	-	-	-	-	-	-

Source: FAO Production Yearbook.

TABLE 52B

COCOA BEANS: AREA
Average: 1961-1965 and 1965 to 1972
('000 Hectares)

OTHER CARIBBEAN COUNTRIES

STATE OR TERRITORY	Av.	1965	1966	1967	1968	1969	1970	1971	1972
	1961- 1965								
Bahamas	-	-	-	-	-	-	-	-	-
Cuba	4	3 ^F	2 ^F	2 ^F
Dom. Republic	76	75 ^F	70 ^F	75 ^F
Guadeloupe	1	1 ^F	1 ^F	1 ^F
Haiti	1	2 ^F	2 ^F	2 ^F
Martinique	-	-	-	-	-	-	-	-	-
Neth. Antilles	-	-	-	-	-	-	-	-	-
Puerto Rico	-	-	-	-	-	-	-	-	-
Turks & Caicos Islands	-	-	-	-	-	-	-	-	-
Surinam	1	1 ^F	1 ^F	1 ^F

Source: FAO Production Yearbook

TABLE 53A

RICE: PRODUCTION
Average: 1961-1965 and 1965 to 1972
('000 Metric tons)

OTHER CARIBBEAN COUNTRIES

STATE OR TERRITORY	Av.	1965	1966	1967	1968	1969	1970	1971	1972
	1961- 1965								
Bahamas	-	-	-	-	-	-	-	-	-
Cuba	172	55	67	93	133	293	326	452	460
Dominican Republic	131	167	178	150	181	195	210	210	220
Guadeloupe	-	-	-	-	-	-	-	-	-
Haiti	39	72	76	77	77	83	80	81	82
Martinique	-	-	-	-	-	-	-	-	-
Netherland Antilles	-	-	-	-	-	-	-	-	-
Puerto Rico	2 ^F	2	2	2	2	2	2	2	...
Turks & Caicos Islands	-	-	-	-	-	-	-	-	-
Surinam	83	101	113	118	120	113	122	122	135

- = None, negligible quantity

F = FAO Estimate

... = Data not available

Source: FAO Production Yearbook

TABLE 53B

RICE: AREA
Average: 1961-1965 and 1965 to 1972
('000 Hectares)

OTHER CARIBBEAN COUNTRIES

STATE OR TERRITORY	Av. 1961- 1965	1965	1966	1967	1968	1969	1970	1971	1972
Bahamas	-	-	-	-	-	-	-	-	-
Cuba	116	35	41	60	85	146	179	180	183
Dominican Republic	63	76	76	81	88	82	82	82	85
Guadeloupe	-	-	-	-	-	-	-	-	-
Haiti	56	65	70	70	72	75	75	75	76
Martinique	-	-	-	-	-	-	-	-	-
Netherland Antilles	-	-	-	-	-	-	-	-	-
Puerto Rico	4 ^F	3	3	3	3	3	3	3	3
Turks & Caicos Islands	-	-	-	-	-	-	-	-	-
Surinam	29	34	29	30	34	36	36	36	40

- = None, negligible quantity

Source: FAO Production Yearbook

TABLE 53C

RICE: YIELD
Average: 1961-1965 and 1965 to 1972
(100 Kg./ha.)

OTHER CARIBBEAN COUNTRIES

STATE OR TERRITORY	Av. 1961- 1965	1965	1966	1967	1968	1969	1970	1971	1972
Bahamas
Cuba	15	15	21	21	11	14	25	25	25
Dominican Republic	21	22	23	18	21	23	25	28	28
Guadeloupe
Haiti	11	11	11	11	11	11	11	11	11
Martinique
Netherland Antilles
Puerto Rico	6	7	7	7	7	7	7	7	7
Turks & Caicos Islands
Surinam	29	30	38	35	33	31	40	40	34

Source: FAO Production Yearbook

TABLE 54A

MAIZE: PRODUCTION
Average 1961-1965 and 1965 to 1972
('000 Metric tons)

OTHER CARIBBEAN COUNTRIES

STATE OR TERRITORY	Av. 1961- 1965	1965	1966	1967	1968	1969	1970	1971	1972
Bahamas	-	-	-	-	-	-	-	-	-
Cuba	140*	117	127	120	115	115	115	115	120
Dominican Republic	45	38	43	39	40	43	45	45	48
Guadeloupe	1	1	1	1	1	1	1	1	1
Haiti	235 ^F	234	234	246	220	242	240	252	255
Martinique	-	-	-	-	-	-	-	-	-
Netherland Antilles	-	-	-	-	-	-	-	-	-
Puerto Rico	10	10	8	3	4	1	1	1	1
Turks & Caicos Islands	-	-	-	-	-	-	-	-	-
Surinam	1	1	-	1	1	1	1	1	1

- = None, negligible quantity

* = Unofficial estimate

F = FAO Estimate

Source: FAO Production Yearbook

TABLE 54B

MAIZE: AREA
Average 1961-1965 and 1965 to 1972
(000 Hectares)

OTHER CARIBBEAN COUNTRIES

STATE OR TERRITORY	Av. 1961- 1965	1965	1966	1967	1968	1969	1970	1971	1972
Bahamas	-	-	-	-	-	-	-	-	-
Cuba	141 ^F	120	127	121	120	120	120	120	120
Dominican Republic	30 ^F	25	25	25	28	28	25	25	27
Guadeloupe	1	-	-	-	-	-	-	-	-
Haiti	300 ^F	300	305	320	300	305	310	320	330
Martinique	-	-	-	-	-	-	-	-	-
Netherland Antilles	-	-	-	-	-	-	-	-	-
Puerto Rico	10	8	7	3	3	2	1	1	1
Turks & Caicos Islands	-	-	-	-	-	-	-	-	-
Surinam	1	-	-	-	-	-	-	-	-

- = None, negligible quantity

F = FAO Estimate

Source: FAO Production Yearbook

TABLE 54C

MAIZE: YIELD
Average 1961-1965 and 1965 to 1972
(100 Kg./ha.)

OTHER CARIBBEAN COUNTRIES

STATE OR TERRITORY	Av. 1961- 1965	1965	1966	1967	1968	1969	1970	1971	1972
Bahamas
Cuba	10 ^F	10	10	10	10	10	10	10	10
Dominican Republic	15 ^F	15	17	15	14	16	17	18	19
Guadeloupe	20	20	20	20	20	15	18	20	21
Haiti	8 ^F	8	8	8	7	8	8	8	8
Martinique
Netherland Antilles
Puerto Rico	11	13	12	12	12	12	9	10	9
Turks & Caicos Islands
Surinam	19	25	15	14	21	16	14	13	13

F = FAO Estimate

Source: FAO Production Yearbook

TABLE 55A

SWEET POTATOES & YAMS: PRODUCTION
('000 Metric tons)

OTHER CARIBBEAN COUNTRIES

STATE OR TERRITORY	Av. 1961- 1965	1965	1966	1967	1968	1969	1970	1971	1972
Bahamas
Cuba	227	250	240	230	233	240	250	260	260
Dominican Republic	75	77	77	75	78	68	87	88	90
Guadeloupe	37	20	32	32 ^F	32 ^F	32 ^F	29 ^F	29	28
Haiti	82	85	85	85	85	85	85	85	90
Martinique	41	35 ^F	35 ^F	35 ^F	37 ^F	37 ^F	37 ^F	37 ^F	38 ^F
Netherland Antilles
Puerto Rico	13	14	13	10	11	10	9	9	9
Turks & Caicos Islands
Surinam

... = Data not available
F = FAO estimate

Source: FAO Production Yearbook

TABLE 55B

SWEET POTATOES & YAMS: AREA
('000 Hectares)

OTHER CARIBBEAN COUNTRIES

STATE OR TERRITORY	Av. 1961- 1965	1965	1966	1967	1968	1969	1970	1971	1972
Bahamas
Cuba	52	60	60	60	62	62	62	63	63
Dominican Republic	8	9	9	8	8	8	9	9	9
Guadeloupe	3	2	3	3 ^F	3 ^F	3 ^F	2 ^F	2	2
Haiti	15	16	16	16	16	16	16	17	18
Martinique	4	3 ^F	3 ^F	3 ^F	3 ^F	3 ^F	3 ^F	3 ^F	3 ^F
Netherland Antilles
Puerto Rico	5	5	4	3	3	3	3	3	3
Turks & Caicos Islands
Surinam

... = Data not available

F = FAO estimate

Source: FAO Production Yearbook

TABLE 55C

SWEET POTATOES & YAMS: YIELD
(100 kg./ha.)

OTHER CARIBBEAN COUNTRIES

STATE OR TERRITORY	Av. 1961-1965	1965	1966	1967	1968	1969	1970	1971	1972
Bahamas
Cuba	44	42 ^F	40 ^F	38 ^F	38 ^F	39 ^F	40	41	41
Dominican Republic	90	90 ^F	91 ^F	97 ^F	91 ^F	86 ^F	102	105	108
Guadeloupe	135	102	109	105 ^F	100 ^F	100 ^F	121	136	133
Haiti	53	48 ^F	48 ^F	48 ^F	48 ^F	48 ^F	52	52	50
Martinique	114	117 ^F	113 ^F	113 ^F	116 ^F	116 ^F	116	113	114
Netherland Antilles
Puerto Rico	27	38	41	42	45	45	35	35	36
Turks & Caicos Islands
Surinam

... = Data not available
F = FAO estimate

Source: FAO Production Yearbook

TABLE 56A

CASSAVA: PRODUCTION
Average: 1961-1965 and 1965 to 1972
('000 Metric tons)

OTHER CARIBBEAN COUNTRIES

STATE OR TERRITORY	Av.								
	1961- 1965	1965	1966	1967	1968	1969	1970	1971	1972
Bahamas	-	-	-	-	-	-	-	-	-
Cuba	171	200	200	210	210	220	220	220	220
Dominican Republic	148	152	153	152	155	170	170	172	174
Guadeloupe	7	5	5	2	3	5	5 ^F	4	4
Haiti	111	112	111	111	111	121	130	134	135
Martinique	3	3	3 ^F	3 ^F	3 ^F	3 ^F	3 ^F	3 ^F	3 ^F
Netherland Antilles	-	-	-	-	-	-	-	-	-
Puerto Rico	6	5	6	5	5	4	4	5	5
Turks & Caicos Islands	-	-	-	-	-	-	-	-	-
Surinam	2	2	1	1	1	2	2	2	2

- = None, negligible quantity

F = FAO Estimate

Source: FAO Production Yearbook

TABLE 56B

CASSAVA: AREA
Average: 1961-1965 and 1965 to 1972
('000 Hectares)

OTHER CARIBBEAN COUNTRIES

STATE OR TERRITORY	Av.									
	1961- 1965	1965	1966	1967	1968	1969	1970	1971	1972	
Bahamas	-	-	-	-	-	-	-	-	-	
Cuba	26	28	28	30	30	33	33	33	33	
Dominican Republic	15	15	15	13	14	14	14	14	14	
Guadeloupe	1	-	1	-	-	-	-	-	-	
Haiti	30	30	30	30	30	32	32	33	33	
Martinique	-	-	-	-	-	-	-	-	-	
Netherland Antilles	-	-	-	-	-	-	-	-	-	
Puerto Rico	2	2	2	1	1	1	1	1	1	
Turks & Caicos Islands	-	-	-	-	-	-	-	-	-	
Surinam	-	-	-	-	-	-	-	-	-	

- = None, negligible quantity

Source: FAO Production Yearbook

TABLE 56c

CASSAVA: YIELD
Average: 1961-1965 and 1965 to 1972
(100 Kg./ha)

OTHER CARIBBEAN COUNTRIES

STATE OR TERRITORY	Av. 1961-1965	1965	1966	1967	1968	1969	1970	1971	1972
Bahamas
Cuba	65	71 ^F	71 ^F	70 ^F	70 ^F	67 ^F	67	67	67
Dominican Republic	99	101 ^F	102 ^F	117	115	121 ^F	121	123	124
Guadeloupe	109	150	90	100	108	125	113	100	103
Haiti	37	42 ^F	42 ^F	42 ^F	45 ^F	45 ^F	41	41	41
Martinique	153	150 ^F	150 ^F	150 ^F	146 ^F	146 ^F	145	132	132
Netherland Antilles
Puerto Rico	30	25	35	35	35	35	35	35	35
Turks & Caicos Islands
Surinam	83	86	63	60 ^F	75 ^F	85 ^F	54	60	71

F = FAO Estimate

Source: FAO Production Yearbook

TABLE 57

COPRA: PRODUCTION
Average: 1961-1965 and 1965 to 1972
('000 Metric tons)

CARIFTA/CARICOM

STATE OR TERRITORY	Av. 1961- 1965	1965	1966	1967	1968	1969	1970	1971	1972
Bahamas	-	-	-	-	-	-	-	-	-
Cuba	-	-	-	-	-	-	-	-	-
Dominican Republic	6	6	3	5	7	5	6	6	6
Guadeloupe	-	-	-	-	-	-	-	-	-
Haiti	-	-	-	-	-	-	-	-	-
Martinique	-	-	-	-	-	-	-	-	-
Netherland Antilles	-	-	-	-	-	-	-	-	-
Puerto Rico	-	-	-	-	-	-	-	-	-
Turks & Caicos Islands	-	-	-	-	-	-	-	-	-
Surinam	-	-	-	-	-	-	-	-	-

- = None, negligible quantity

Source: FAO Production Yearbook

TABLE 58

COCONUTS: PRODUCTION
Average: 1961-1965 and 1965 to 1972
(Million nuts)

OTHER CARIBBEAN COUNTRIES

STATE OR TERRITORY	Av.									
	1961- 1965	1965	1966	1967	1968	1969	1970	1971	1972	
Bahamas	-	-	-	-	-	-	-	
Cuba	11*	13*	12*	11*	23*	23 ^F	25 ^F	
Dominican Republic	68	73	75	75	77	75 ^F	75 ^F	
Guadeloupe	1 ^F	1 ^F	1 ^F	1 ^F	1 ^F	1 ^F	1 ^F	
Haiti	18 ^F	15 ^F	15 ^F	13	13	13	13	
Martinique	15 ^P	13 ^F	
Netherland Antilles	-	-	-	-	-	-	-	
Puerto Rico	16	13	13	15	13	14	14	
Turks & Caicos Islands	-	-	-	-	-	-	-	
Surinam	7	6	7	7	7 ^F	7 ^F	7 ^F	

- = None, negligible quantity
... = Data not available
* = Unofficial estimate
F = FAO Estimate

Source: FAO Production Yearbook

TABLE 59

GRAPEFRUITS: PRODUCTION
Average: 1961-1965 and 1965 to 1972
('000 Metric tons)

OTHER CARIBBEAN COUNTRIES

	Av. 1961- 1965	1965	1966	1967	1968	1969	1970	1971	1972
Bahamas	-	-	-	-	-	-	-	-	-
Cuba	10	11	13	13	15	13	15	15	15
Dominican Republic	2	2	3	3	3	3	3	3	3
Guadeloupe	1	1	2	-	-	-	-	-	-
Haiti	-	-	-	-	-	-	-	-	-
Martinique	-	-	-	-	-	-	-	-	-
Netherland Antilles	-	-	-	-	-	-	-	-	-
Puerto Rico	15	15	12	10	11	11	9	10	10
Turks & Caicos Islands	-	-	-	-	-	-	-	-	-
Surinam	5	5	6	5	5	5	6	6	6

- = None, negligible quantity

Source: FAO Production Yearbook

TABLE 60

LEMON, LIME and OTHER CITRUS: PRODUCTION
 Average: 1961-1965 and 1965 to 1972
 ('000 Metric tons)

OTHER CARIBBEAN COUNTRIES

	Av. 1961- 1965	1965	1966	1967	1968	1969	1970	1971	1972
Bahamas	-	-	-	-	-	-	-	-	-
Cuba	8	9	7	8	12	12	12	12	12
Dominican Republic	6	7	7	7	7	7	7	7	7
Guadeloupe	-	-	-	-	-	-	-	-	-
Haiti	14	15	15	15	15	15	15	15	15
Martinique	-	-	-	-	-	-	-	-	-
Netherland Antilles	-	-	-	-	-	-	-	-	-
Puerto Rico	4	3	3	3	3	4	3	5	5
Turks & Caicos Islands	-	-	-	-	-	-	-	-	-
Surinam	-	-	1	1	1	1	1	1	1

- = None, negligible quantity

Source: FAO Production Yearbook

TABLE 61

ORANGE and TANGERINE: PRODUCTION
Average: 1961-1965 and 1965 to 1972
('000 Metric tons)

OTHER CARIBBEAN COUNTRIES

	Av. 1961- 1965	1965	1966	1967	1968	1969	1970	1971	1972
Bahamas	-	-	-	-	-	-	-	-	-
Cuba	83	91	127	118	127	119	125	125	125
Dominican Republic	54	56	57	58	58	58	58	59	60
Guadeloupe	6	11	5 ^F	10 ^F	12 ^F	12 ^F	12	12	12
Haiti	6	6	6	6	6	6	6	6	6
Martinique	1	1 ^F	1 ^F	1 ^F	1 ^F	1 ^F	1	1	1
Netherland Antilles	-	-	-	-	-	-	-	-	-
Puerto Rico	33	34	37	30	31	33	29	32	33
Turks & Caicos Islands	-	-	-	-	-	-	-	-	-
Surinam	8	9	10	11	9	12	12	12	12

- = None, negligible quantity

F = FAO Estimate

Source: FAO Production Yearbook

TABLE 62

LIVESTOCK NUMBERS
CATTLE
('000)

OTHER CARIBBEAN COUNTRIES

	Av. 1961- 1965	1965	1966	1967	1968	1969	1970	1971	1972
Bahamas	3	4	3	3	3 ^F	3 ^F	3 ^F	3 ^F	3 ^F
Cuba	6086	6613	6700	6774	7372	7250	7100	7200	7300
Dominican Republic	899	900	1000	1050	1082	1090	1100	1339	1423
Guadeloupe	67	70	70	75	76	75 ^F	75	75	76
Haiti	685	694	699	769	846	900	718	722	727
Martinique	49	43 ^F	40	40	40	40 ^F	55	45	45
Netherland Antilles	6	6 ^F	6 ^F	6 ^F	7 ^F	7 ^F	7 ^F	7 ^F	7 ^F
Puerto Rico	485	498	495	490	497	507	518	530	542
Turks & Caicos Islands	-	-	-	-	-	-	-	-	-
Surinam	38	41	47	47	47*	46*	46 ^F	45 ^F	46 ^F

F = FAO Estimate
- = None, negligible quantity
* = Unofficial estimate

Source: FAO Production Yearbook

TABLE 63

LIVESTOCK NUMBERS
PIGS
('000)

OTHER CARIBBEAN COUNTRIES

	Av. 1961- 1965	1965	1966	1967	1968	1969	1970	1971	1972
Bahamas	11	11	11	11	11 ^F	12 ^F	12	14	15
Cuba	1296	1746	1810	1670	1531	1500	1490	1460	1450
Dominican Republic	997	1175	1200	1250	1275	1300	1050	1100	1200
Guadeloupe	32	30	25	21	21	24 ^F	21	21	22
Haiti	1264	1334	1367	1504	1654	1700	1520	1560	1602
Martinique	37	30	30	35	30*	30	31	32	32
Netherland Antilles	4	4 ^F	5 ^F	5 ^F	5 ^F	5 ^F	6 ^F	6 ^F	6 ^F
Puerto Rico	161	162	176	180	184	194	191	198	210
Turks & Caicos Islands	-	-	-	-	-	-	-	-	-
Surinam	8	8	11	11	9	10	9*	10 ^F	12 ^F

F = FAO Estimate
- = None, negligible quantity
* = Unofficial estimate

Source: FAO Production Yearbook

TABLE 64

LIVESTOCK NUMBERS
SHEEP
('000)

OTHER CARIBBEAN COUNTRIES

	Av. 1961- 1965	1965	1966	1967	1968	1969	1970	1971	1972
Bahamas	22	23	23	23	24 ^F	25 ^F	25	26	27
Cuba	229	235	240	245	260	270	280	290	300
Dominican Republic	75	78	79	81	82	83	84	85	86
Guadeloupe	7	5	3	5	4	4 ^F	4	4	5
Haiti	58	54	62	69	76	78	69	71	73
Martinique	22	25	25	25	25*	26 ^F	22 ^F	20 ^F	18 ^F
Netherland Antilles	22	22 ^F	22 ^F	23 ^F	25 ^F	24 ^F	25	26	27
Puerto Rico	4	4 ^F	4 ^F	4 ^F	4 ^F	5 ^F	5	5	5
Turks & Caicos Islands	-	-	-	-	-	-	-	-	-
Surinam	5	4	4	4	4*	3*	3	3	3

F = FAO Estimate
* = Unofficial estimate
- = None, negligible quantity

Source: FAO Production Yearbook

TABLE 65

LIVESTOCK NUMBERS
GOATS
('000)

OTHER CARIBBEAN COUNTRIES

	Av. 1961- 1965	1965	1966	1967	1968	1969	1970	1971	1972
Bahamas	14	14	14	14 ^F	14 ^F	15 ^F	15	15	15
Cuba	72	71	80	81	82	82	84	83	83
Dominican Republic	811	795	790	780	780	775	760	750	760
Guadeloupe	28	25	20	18	16	16 ^F	16	16	17
Haiti	993	1045	1071	1178	1295	1300	1189	1221	1254
Martinique	13	10	10	10	10	9 ^F	8 ^F	7 ^F	6 ^F
Netherland Antilles	-	-	-	-	-	-	-	-	-
Puerto Rico	25	25 ^F	24 ^F	24 ^F	24 ^F	23 ^F	21	20	20
Turks & Caicos Islands	-	-	-	-	-	-	-	-	-
Surinam	8	10	8	7	7*	5*	9*	10 ^F	12 ^F

F = FAO Estimate
- = None, negligible quantity
* = Unofficial estimate

Source: FAO Production Yearbook

TABLE 66

LIVESTOCK NUMBERS
POULTRY
('000)

OTHER CARIBBEAN COUNTRIES

	Av. 1961-- 1965	1965	1966	1967	1968	1969	1970	1971	1972
Bahamas	596	630	650 ^F	670 ^F	675 ^F	680 ^F	685	690	700
Cuba	8360	9500	9900	9000	9500	9700	13526	13431	13500
Dominican Republic	5670	6200	6300	6500	6700	7000	7200	7300	7400
Guadeloupe	410	430 ^F	440 ^F	450 ^F	450 ^F	455 ^F	460 ^F	465 ^F	470 ^F
Haiti	2646	2960	3256	3581	3600	3610	3042	3103	3165
Martinique	342	400	400	420 ^F	410 ^F	410 ^F	410 ^F	420 ^F	420 ^F
Netherland Antilles	-	-	-	-	-	-	-	-	-
Puerto Rico	3528	3406	3619	3518	3635	3909	3978	4373	4501
Turks & Caicos Islands	-	-	-	-	-	-	-	-	-
Surinam	320	328	446	391	400 ^F	410 ^F	425 ^F	430 ^F	435 ^F

F = FAO Estimate

- = None, negligible quantity

Source: FAO Production Yearbook

TABLE 67

MILK: PRODUCTION
('000 Metric tons)

OTHER CARIBBEAN COUNTRIES

	Av. 1961- 1965	1965	1966	1967	1968	1969	1970	1971	1972
Bahamas	3	3	5	5	5	5	5	5	...
Cuba	390	440	462	566	530	500	475	480	500
Dominican Republic	186	200	210	231	240	260	283	304	315
Guadeloupe	8	9	9	9	10	10	10	11	...
Haiti	18	17 ^F	18 ^F	18 ^F	19 ^F	19 ^F	21	22	22
Martinique	6	4	4	3	4	4	4	4	...
Netherland Antilles	2	2	2	3	3	3	3	3	...
Puerto Rico	333	350	354	361	379	376	371	376	390
Turks, & Caicos Islands	-	-	-	-	-	-	-	-	-
Surinam	8	9	11	12	13	15	15	15	...

... = Data not available
- = None, negligible quantity
F = FAO Estimate

Source: FAO Production Yearbook

TABLE 68

EGGS: PRODUCTION
('000 Metric tons)

OTHER CARIBBEAN COUNTRIES

	Av. 1961- 1965	1965	1966	1967	1968	1969	1970	1971	1972
Bahamas	-	-	-	-	-	-	-	-	-
Cuba	34	41	47	55	56	60	63	68	71
Dominican Republic	15	17	17	18	18	19	19	20	20
Guadeloupe	-	-	-	-	-	-	-	-	-
Haiti	8	9	9	11	11	12	13	13	14
Martinique	-	-	-	-	-	-	-	-	-
Netherland Antilles	-	-	-	-	-	-	-	-	-
Puerto Rico	12	13	12	13	13	13	14	14	15
Turks & Caicos Islands	-	-	-	-	-	-	-	-	-
Surinam	1	1	1	1	2	2	2	2	2

- = None, negligible quantity

Source: FAO Production Yearbook

TABLE 69

BEEF: PRODUCTION
(⁰000 Metric tons)

OTHER CARIBBEAN COUNTRIES

	Av. 1961- 1965	1965	1966	1967	1968	1969	1970	1971	1972
Bahamas	-	-	-	-	-	-	-	-	-
Cuba	152	168	170	173	183	185	182	184	186
Dominican Republic	20	20	21	24	24	24	31	33	37
Guadeloupe	2	2	2
Haiti	11	12	12	12	12	12	17	17	17
Martinique	3	2	2 ^F
Netherland Antilles	2 ^F	2 ^F	2 ^F
Puerto Rico	18	20	15
Turks & Caicos Islands	-	-	-	-	-	-	-	-	-
Surinam	1	1	1	1 ^F	1 ^F	1 ^F	1*	1*	1 ^F

- = None, negligible quantity
... = Data not available
F = FAO Estimate

Source: FAO Production Yearbook

TABLE 70
QUANTITY AND VALUE OF MAJOR AGRICULTURAL EXPORTS
1970

OTHER CARIBBEAN COUNTRIES

STATE OR TERRITORY	BANANAS		COFFEE BEANS		COCOA BEANS	
	Quantity 10 tons metric	Value (000 EC\$)	Quantity 10 tons metric	Value (10,000 EC\$)	Quantity 10 tons metric	Value (000 EC\$)
Bahamas	-	-	-	-	-	-
Cuba	-	-
Dom. Republic	500*	600*	2610	5180	3342	38302
Guadeloupe	8540	20426	-	-	1	16
Haiti	-	-	1560	2820
Martinique	12674	29880	-	-	-	-
Neth. Antilles	-	-
Puerto Rico	-	-	-	-	-	-
Turks & Caicos Islands	-	-	-	-	-	-
Surinam	2600*	3600*

STATE OR TERRITORY	SUGAR	
	Quantity '00 tons metric	Value (10,000 EC\$)
Bahamas	86	264
Cuba	69063	162800
Dom. Republic	7694	20796
Guadeloupe	1574	4468
Haiti	196	580
Martinique	208	630
Neth. Antilles	-	-
Puerto Rico	-	-
Turks & Caicos Islands	-	-
Surinam

Source: FAO Trade Yearbook

TABLE 71

FOOD IMPORTS - SELECTED YEARS^{1/}
(E.C. \$'000)

OTHER CARIBBEAN COUNTRIES

STATE OR TERRITORY	1961		1965		1968	
	Value	% of Total	Value	% of Total	Value	% of Total
		Imports		Imports		Imports
Bahamas
Cuba
Dominican Republic	38800	22.4	55732	14.2
Guadeloupe	36000	21.1	40764	20.0
Haiti
Martinique	37800	20.8	44646	20.5
Netherland Antilles	56000	4.5	56630	4.2
Puerto Rico
Turks & Caicos Islands
Surinam	17000	8.9	20950	10.8

STATE OR TERRITORY	1970		1971		1972	
	Value	% of Total	Value	% of Total	Value	% of Total
		Imports		Imports		Imports
Bahamas
Cuba
Dominican Republic	39714	7.4	48350	7.8
Guadeloupe	44402	17.4	50848	20.2
Haiti
Martinique	51258	17.6	57069	18.2
Netherland Antilles	65306	4.1	69306
Puerto Rico
Turks & Caicos Islands
Surinam	27408	11.9	18612

^{1/} Section 0 of SITC

TABLE 72

MEANS OF PRODUCTION
FARM EQUIPMENT
TRACTORS
(Number)

OTHER CARIBBEAN COUNTRIES

	Av. 1961- 1965	1965	1966	1967	1968	1969	1970	1971	1972
Bahamas
Cuba	17780	36000 ^F	36400 ^F	37700 ^F	...
Dominican Republic	2330 ^F	2800 ^F	3100 ^F	3500 ^F	4000 ^F	4000 ^F	4200 ^F	4500	...
Guadeloupe	645	445	507	576	714	600 ^F	500 ^F	450	...
Haiti	271 ^F	350 ^F	360 ^F	380	...
Martinique	257	400 ^F	466	540 ^F	600 ^F	240 ^F	262 ^F	282	...
Netherland Antilles	75	110 ^F	115 ^F	120*	...
Puerto Rico	4213	4631	4967	5146	5035	5276	5172	5761	...
Turks & Caicos Islands
Surinam	652	900 ^F	1050 ^F	1200 ^F	1400 ^F	901 ^F	940 ^F	980 ^F	...

... = Data not available

F = FAO estimate

Source: FAO Production Yearbook

TABLE 73

MEANS OF PRODUCTION
CONSUMPTION OF FERTILIZERS
(NITROGEN)
('00 Metric tons)

OTHER CARIBBEAN COUNTRIES

	Av. 1961- 1965	1965	1966	1967	1968	1969	1970	1971	1972
Bahamas
Cuba	637	900*	1440*	1700*	1750*	1789	1588	1000	...
Dominican Republic	85	100*	143	150*	130*	150 ^F	157	260	...
Guadeloupe	20	25 ^F	20 ^F	20 ^F	19*	18*	20*	22*	...
Haiti	1	4*	5*	6*	6*	2 ^F	2*	2*	...
Martinique	30	40*	41	71	57*	53	33	33	...
Netherland Antilles
Puerto Rico
Turks & Caicos Islands
Surinam	9	12	12*	15*	15*	15*	20	33	...

... = Data not available
* = Unofficial estimate
F = FAO estimate

Source: FAO Production Yearbook

TABLE 74

MEANS OF PRODUCTION
CONSUMPTION OF FERTILIZERS
(POTASH)
('000 Metric tons)

OTHER CARIBBEAN COUNTRIES

	Av. 1961- 1965	1965	1966	1967	1968	1969	1970	1971	1972
Bahamas
Cuba	451	600*	750*	563*	1500*	1845	1454	1000	...
Dominican Republic	16	10*	9	20*	25*	101*	129	145	...
Guadeloupe	43 ^F	50 ^F	50 ^F	55 ^F	55*	60*	44*	23*	...
Haiti
Martinique	55	80*	51	98	70*	72*	70*	73*	...
Netherland Antilles
Puerto Rico
Turks & Caicos Islands
Surinam	1	1	1*	1*	1*	1*	1*	1	...

... = Data not available
* = Unofficial estimate
F = FAO estimate

Source: FAO Production Yearbook

TABLE 75

MEANS OF PRODUCTION
CONSUMPTION OF FERTILIZERS
(PHOSPHATE)
('000 Metric tons)

OTHER CARIBBEAN COUNTRIES

	Av. 1961- 1965	1965	1966	1967	1968	1969	1970	1971	1972
Bahamas
Cuba	595	800*	900*	990*	1130*	1151	921	650	...
Dominican Republic	10	10*	7	8*	10*	52*	93	122	...
Guadeloupe	18	40*	22 ^F	24*	26	28*	28*	28*	...
Haiti	1	5*	5*	5*	6*	1 ^F	1*	1*	...
Martinique	18	30*	22	48	55*	28*	30*	30*	...
Netherland Antilles
Puerto Rico
Turks & Caicos Islands
Surinam	1	1	1*	1*	2*	2*	1	3	...

... = Data not available
* = Unofficial estimate
F = FAO estimate

Source: FAO Production Yearbook

